The Irish Times. SPECIAL EXTRA

14 PAGES. PRICE 2D. DUBLIN, FRIDAY, JUNE 28, 1929. VOL. LXXI. NO. 22,522.

UKULELES from 10/6
BANJOLELES „ £2 17 6
MANDOLINES „ 15/0

All Accessories and Strings in Stock. LISTS FREE.

PIGOTT AND CO., LTD., DUBLIN
CORK. LIMERICK.

Births, Marriages, and Deaths (which in all cases must be authenticated), 3 lines, 20 words, 2/6; each additional line of 7 words, 6d.

Irish Times 'Phone Numbers. — Dublin 22171; Belfast—1787; London—Central 4350. Belfast Office—139 Royal Avenue. London Office—85 Fleet Street.

ROLL OF HONOUR
IN MEMORIAM.
(1914-1918.)

CULLEN—In proud and loving memory of Corporal Thomas Cullen, 1st K.O.S.B.'s, killed in action at Gallipoli, 28th June, 1915, eldest dearly-loved son of Thomas Waits and the late Rebecca Cullen. Sadly missed by father, brother, and sisters.

BIRTHS.

HOLMES—June 20, 1929, at Emo, Portarlington, to Mr. and Mrs. R. T. Holmes, a daughter.

LARMINIE—June 23, 1929, at Stella Maris, 17 Terenure terrace, to May (née Willis), wife of Ferdinand S. Larminie, 14 Greenmount road, Terenure, County Dublin, a son.

LESLIE-ELLIS—June 26, 1929, at Appleshaw House, Andover, the wife of J. Lancelot Leslie-Ellis, of a daughter.

MOLONEY—June 21, 1929, at Duckspool, Dungarvan, to Mr. and Mrs. P. Joseph Moloney, a daughter.

PRINGLE—June 23, 1929, to Mr. and Mrs. Kenneth Pringle, 67 Eglantine avenue, Belfast, a son.

TOMKINS—June 19, 1929, at Seaview House, Carnevan, to John W. and Henrietta Tomkins, a son.

MARRIAGES.

ADDIE and MASSEY—June 17, 1929, at Drumcondra Parish Church, by the Rev. J. T. Cummins, M.A., Robert, second eldest son of Nathaniel and Elizabeth Addie, of Ballymacady, Tipperary, to Margaret Eileen, second eldest daughter of Benjamin and Margaret Massey, of 51 Philipsburg terrace, Fairview, Dublin.

ARMSTRONG and WHEATLEY—June 18, 1929, at St. Philip's Church, Milltown, by the Rev. William H. Wheatley, B.A. (uncle of the bride), assisted by the Rev. Arthur Armstrong, B.A. (brother of the bridegroom), Richard, eldest son of Mr. Richard Armstrong, Barrister-at-Law, and Mrs. Armstrong, 11 Henrietta street, Dublin, to Vera Annie Tempé, only daughter of Mr. J. G. Wheatley and the late Mrs. T. A. Wheatley, 12 Merton road, Temple Gardens, Dublin.

FINEGAN and HOZIER—June 19, 1929, at Saint Agatha's, North William street, Dublin, with Nuptial Mass, by the Rev. Andrew Moriarty, C.C., assisted by Rev. Father Canice, B.A., Joseph P., only son of the late Joseph F. Finegan and Mrs. Finegan, 37 Moneybotter, to Josephine (Jennie), only daughter of John D. and Mrs. Hozier, "Ardlie," Clonliffe road, Drumcondra.

HARSON and EBBS—June 12, 1929, at Christ Church, Gorey, by the Rev. Canon J. Rothwell, B.D., M.A., Rector, John William, second son of late William Pearson and Mrs. Harson, Thomastown, Kilcullen, County Kildare, to Mary Elizabeth (Lillie), second eldest daughter of William Henry Ebbs and Mrs. Martha Ebbs, North Parade, Gorey, County Wexford.

DEATHS.

ANNOUNCEMENTS received late for insertion in this column will be found on Page 6.

BLENNERHASSETT—June 26, 1929, at her residence, Cottatica, County Kerry, Maryanne, widow of the late T. W. Blennerhassett. "Thy will be done." Funeral to-day (Friday).

COX—June 25, 1929, at Ravensdale House, Athgarvan, County Dublin, Wilfrid Aldwyn, only surviving son of William Evan and Laura E. Cox. Funeral at 9.30 a.m. to-morrow (Saturday) for Mount Jerome.

FUDGER—June 26, 1929, Thomas W. Fudger, of Belvedere, Waterford, aged 66 years. Funeral from his late residence at 2.30 p.m. to-day (Friday) to John's Hill Cemetery, Waterford. No flowers, by his own request.

HOLT—June 19, 1929, at his residence, Sunnylea, Clifford's Mesne, Newent, Glos., David Holt, late ex-R.I.C., aged 86 years, son of the late Thomas and Anne Holt, Killina, Carbury, County Kildare. "With Christ, which is far better." American papers please copy.

LE FANU—June 25, 1929, in London, Brinsley, younger son of the late Joseph Sheridan Le Fanu, aged 73.

LOWE—June 26, 1929, Mary, widow of Thomas Lowe. Funeral, Moate Church, to-day (Friday), 2 o'clock (summer time).

MILLER—June 26, 1929, at his residence, Ratheadon, Bagnalstown, David Miller, in his 96th year. Funeral at 3 o'clock (old time) to Dunleckney this day (Friday).

O'MALLEY—June 26, 1929, at her residence, 11 Tudor road, Rathmines, Eileen, dearly-loved wife of Dr. J. J. O'Malley, M.D., late of Glenamaddy, County Galway. R.I.P. Funeral (private) this (Friday) morning from the Church of the Holy Name, Upper Beechwood avenue, after 10 o'clock Mass.

O'SHEA—June 26, 1929, at Private Nursing Home, Alice, dearly-loved wife of Christopher O'Shea, 5 Seville place. R.I.P. Funeral, after 10 o'clock Mass, from Church of St. Laurence O'Toole, this (Friday) morning.

O'SULLIVAN—June 26, 1929, at his residence, The Laurels, Western road, Cork, John Francis O'Sullivan. Deeply regretted by his sorrowing wife and family. R.I.P. Funeral private.

SARGENT—June 26, 1929, at the Meath Hospital, Dublin, Henry Francis, beloved son of George and Martha Jane Sargent, of Naas, aged 21 years. "Safe in the arms of Jesus." Funeral to Maudlans Cemetery, Naas, arriving 2 p.m., to-day (Friday).

ACKNOWLEDGMENTS.

Michael Coghlan and family, Foxford, desire to return thanks to the many friends who sent telegrams and letters of sympathy in their recent sad bereavement, and trust that all will accept this in grateful acknowledgment.

Mrs. Orlando Beater wishes to thank her many kind friends who have conveyed their sympathy to her on the death of her husband, Dr. Orlando Beater.

IN MEMORIAM.

BYRNE—In very loving memory of dear Ada, June 28th, 1928.—From her sister at Farnham, Surrey.

DARLINGTON—In loving memory of Ruth Madeline, youngest daughter of James F. and Ellen Darlington, 4 Rutledge terrace, Donore avenue, who fell asleep June 28, 1917. "Safe on His gentle breast."

FOOTE—Third Anniversary—In loving memory of dear dad. "Safe in the arms of Jesus."—Mother, Annie, and Jack.

MAXWELL—In ever-loving memory of you, my darling mother, A. Maxwell, West street, Castleblayney, who was called Home 28th June, 1925. "Severed only till He come."

LENNON—Sixth Anniversary—In loving memory of our dear father, Patrick Lennon, who died at his residence, 55 Kenilworth square, Rathgar, on 28th June, 1923. R.I.P. Sacred Heart of Jesus, have mercy on his soul. Masses offered at Church of the Three Patrons, Rathgar; Mount Argus; and St. Joseph's, Highgate, London.

TAYLOR—In sad and loving memory of a dearly-loved wife and mother, who died 28th June, 1928. "With Christ, which is far better." Inserted by her loving husband and children.

'Phone—61276. NICHOLS' 'Phone—61276.
FUNERAL AND CARRIAGE ESTABLISHMENT, LOMBARD STREET (WESTLAND ROW). Coffins, Hearses and MOTOR FUNERALS. Economy and Punctuality.

FUNERAL REQUISITES OF EVERY DESCRIPTION.
WALLER,
DENZILLE STREET (Re-named Fenian street), MERRION SQUARE. SALOON MOTOR HEARSES. PRIVATE MORTUARY.
'Phone—61275. Wires—"Undertaker, Dublin."

MILLER AND CO., BRAY
FUNERAL DIRECTORS. Superior Motor Hearses.
'Phone—Bray, 117 Wires—"Collier, Bray."

FARRELL'S
FUNERAL AND CARRIAGE ESTABLISHMENT
SALOON MOTOR HEARSES.
No Agents or Branch Offices. ONLY ADDRESS: 68 MARLBOROUGH STREET, Dublin. 'Phone 711.

LOANS BY POST
£20 TO £5,000
In any part of Ireland and Great Britain to all respectable persons, on Note of Hand. Loans arranged by post without interview. No fees charged or beforehand charges.
THE STANDARD PRIVATE FINANCE COMPANY OF IRELAND, LTD.,
15 ANGLESEA ST., DUBLIN.
J. C. WALSHE, Secretary.

GREAT SOUTHERN RY.
ATHENRY (S.) FAIR.
On SUNDAY, 30th JUNE, a Special Passenger Train will leave Dublin (Broadstone) for Athenry, calling at principal intermediate stations.
P. J. FLOYD, Traffic Manager.

Summer Frocks
CLEANED OR DYED
THE SEASON'S FASHIONABLE SHADES.
McKECHNIES, Ltd.,
194 ST. STEPHEN'S GREEN, 76 AUNGIER STREET, DUBLIN

MISCELLANEOUS.

RECREATION HALL at LADY'S MOUNT, Harold's Cross.—Your Help needed to defray Building Costs. Flag Days, TO-DAY and following Two Days.

COPIES of last Monday's issue of the "IRISH TIMES" can be ordered from newsagents, or obtained from Messrs. Eason and Son, or at Head Offices of the paper, Westmoreland street, Dublin.

CLONTARF CASTLE FETE—Come and Dance, Mayne's Band, 8 to 11. Further details, Amusements Column.

YES, but "TAMILESE" is the Tea I want. No other will do.

STORE OR WAREHOUSE MAN—An experienced Assistant is seeking employment. Can be well recommended in the city.—T 1213, this office.

JOHN C. PARKES and Sons, Ltd., Coombe, Dublin. CYCLES, CARRIER CYCLES, CYCLE ACCESSORIES.

CATHOLIC EMANCIPATION.
DANIEL O'CONNELL—Genuine Autograph Letter. What offers?—148 "Irish Times" Branch Office, Dun Laoghaire.

BROOKS, THOMAS, AND CO., LTD., DUBLIN. ROOF GLAZING. Bright, dry weather, is the time to replace broken glass and re-putty bars where necessary. Don't wait until the Winter, DO IT NOW.

FOR Sale, Ailesbury road, Semi-detached Non-basement House; modern labour saving; newly decorated; gas, electric light, lounge hall, 2 reception, 6 bedrooms; good garden, room for garage. Address "Z 1267, House," this office.

FURNITURE AUCTIONS CONDUCTED.—James H. North and Co., Auctioneers, Grafton street. Established 1829.

A WELL-ESTABLISHED Fire Insurance Company requires the services of a fully-trained Fire Clerk, with knowledge of surveying; for Cork. Reply stating qualifications and salary required.—T 1252, this office.

ANNE LYNCH'S TEAS

LAWN MOWERS from 40/-; also Pennsylvania. Repairs and Sharpening. Garden Tools in great variety.—BOOTH BROS., Dublin.

WHITEWAY'S non-alcoholic apple juice "Cydrax" can be aptly described as Cyder's "Little Sister." The perfect beverage for abstainers, Obtainable at unlicensed places. Whiteways, Whimple, Devon.

VALUATIONS OF FURNITURE, HOUSE Property, etc., made for Probate and all purposes. James H. North and Co., Valuers, Grafton street.

"THE BIGGER ENGINE." All Motorists should read this interesting Article by Captain W. G. Aston which will appear in To-morrow's issue of "THE IRISH FIELD." On Sale at all Newsagents and Bookstalls. Price 2d.

THE "IRISH TIMES" CAN BE HAD FROM: DOUGLAS, I.O.M.—Mr. R. M. Keogh, 1 Seamount, Queen's Prom.; Mr. B. Fielding, Victoria street; Messrs. Plant Bros., 3 Shore road, and Branches.

AN ILLUSTRATED RECORD of all the events of Emancipation Week in To-day's "WEEKLY IRISH TIMES."—Post it to your friends abroad.

TULLAMORE—The "Irish Times," the "Weekly Irish Times" and the "Irish Field" can be had immediately after the arrival of the trains from Mr. M. F. GORRY, Harbour street.

GARDEN TOOLS, LAWN MOWERS, WIRE NETTING. Lawn Mowers Repaired and Sharpened. DOCKRELL LIMITED, DUBLIN.

GARDEN Tools, Lawn Mowers, Wood Trellis, Shears, etc.—HENSHAW and CO., LTD., Christchurch Place, Dublin.

CARSON'S Oil Varnish Stains for Floors and Interior Work. Write for Catalogue.—CARSON'S, 22 Bachelor's Walk, Dublin.

WIRELESS FOR BEGINNERS.—See the "WEEKLY IRISH TIMES" To-day. Price Twopence.

COALS.

WALLACE BROS., LTD.
PRESENT PRICES.

	Ton	
BEST ORRELL	44/-	LESS SPECIAL DISCOUNT 2/- PER TON CASH WITH ORDER
BEST WIGAN	42/-	
BEST KITCHEN	40/-	
KITCHEN COAL	38/-	
JEWEL COAL	36/-	

Small extra charges on deliveries outside old city boundary and on quantities of less than one ton. All coals screened and free from slack.
STEAM COALS, COKE, STOVE ANTHRACITE.
23 WESTMORELAND STREET.
Telephone 21048 Dublin.

ST. PATRICK'S HOSPITAL,
JAMES'S STREET, DUBLIN.
(FOR NERVOUS AND MENTAL DISEASES).

This Private Mental Hospital is adapted for the Curative Treatment of all forms of Nervous and Mental Affections.
Situated on the western outskirts of Dublin, in extensive grounds.
Many patients enter voluntarily, as Voluntary Boarders, for periods of treatment.
Resident Medical Staff. Fully Qualified Nurses. Terms moderate.
An Annexe, recently built, has been equipped to provide Dental, Electro-therapeutical and Ultra-Violet Ray Treatment, etc.
For particulars and terms apply to RESIDENT MEDICAL SUPERINTENDENT. 'Phone—Dublin 638.

MOTOR MATTERS—Page 2.

ANOTHER wonderful WOLSELEY Model. See the "Motor News" test of the 21 h.p. Saloon.—GRAFTON MOTOR CO., GRAFTON ST., DUBLIN.

NEW FORD Business Coupe, £200 (ex Works), in stock for immediate delivery.—AUTOCARS IRELAND LTD., 19 Chatham St. Ford Main Dealers.

5½% HIRE PURCHASE TERMS MORRIS & MINERVA CARS.—G. A. BRITTAIN, LTD., LINCOLN PLACE, DUBLIN.

£50 DEPOSIT, including Road Tax and Insurance, will secure any of the NEW FORD MODELS. Immediate delivery from stock.—SMITHFIELD MOTOR CO., LTD., SMITHFIELD & 8 Arran quay), DUBLIN. 'Phone 4441 4442.

FOR FORD CARS AND SERVICE come to the original Ford Dealers, R. W. ARCHER AND CO., 65 LOWER MOUNT STREET, DUBLIN.

THE GREATEST ARCHITECT IN DUBLIN 'Phone 61943

would be quite unable to improve the design of the Austin Seven—at the same time we are willing to send on suggestions to the manufacturers. . . . .

From £161 at Dublin.

LINCOLN & NOLAN, LTD., 57 and 58 Lower Baggot Street, Dublin. SOLE AUSTIN DISTRIBUTORS.

FOR WARM WEATHER, WHITE WINES,
Diluted with Mineral or Plain Water make a Refreshing and Wholesome Drink.

SELECTED BRANDS:

		Per Bottle.
WHITE BURGUNDY	Chablis Dusac	4/6
SAUTERNE	Loudenne Blanc Graves	3/6
HOCK	Hochheimer	4/-
MOSELLE	Zeller	4/-

Also in Half Bottles.
SHIPPED, BOTTLED, AND GUARANTEED BY
W. & A. GILBEY, LTD., DUBLIN.
To be Obtained at All Depots.

PIM'S GREAT SUMMER SALE
Here is a striking example of the splendid Value we are offering:—
LADIES' HANDBAGS
Of Hand-grained Morocco Leather, Triple Frame, Strong Clasp; fitted with Double-Division Inner Pocket and Mirror. Colours—Navy, Brown and Black only.
Usual Price 10/6 SALE PRICE 6/9
PIM BROTHERS, LTD., GEORGE'S ST., DUBLIN.

THE PATRIOTIC ASSURANCE COMPANY, LTD.
FOR FIRE, ACCIDENT, WORKMEN'S COMPENSATION AND BURGLARY.
Low Rates of Premium and Prompt and Liberal Settlement of Claims.
THE POSITION OF THE COMPANY IS AMPLY SECURED INDEPENDENT OF CAPITAL.
Proposed Forms and all information on application to the Company's Agents, or to
STUART C. SMITH, Manager and Secretary.
CAPITAL FULLY PAID £100,000
Registered and Head Office: 9 COLLEGE GREEN, DUBLIN.
Directors:
SIR THOMAS H. GRATTAN ESMONDE, Bart., Chairman.
PHILIP H. GRIERSON.
LAURENCE W. MARTIN.
Right Hon. the EARL OF WICKLOW.

ARE YOU WILLING TO PAY
4/- IN THE £ INTEREST FOR 12 MONTHS for amounts from £10 to £10,000?
Repayments spread over a period from 1 to 3 years.
BEWARE OF MISLEADING RATES AND PAY NO FEES.
All Business completed in PRIVACY and BY POST if preferred.
NO FEES OR EXPENSES charged whether business results or not. Write, 'phone or call.
SOUTHERN IRISH TRUST, LIMITED.
36 Westmoreland street, Dublin. Phone 2240.

Registered at Dublin Castle on 29th June, 1928, to Lend Money in the Irish Free State.
LOANS BY POST, £20 to £5,000. Why worry where to obtain a Loan at Low Rates. We are lending money to Ladies and Gentlemen at 4 per cent., which is in accordance with the English Act of Parliament—namely £20, repayable £20 16/8; £30, repayable £31 5/-; £50, repayable £52 1/8; £100, repayable £104 3/4. Other amounts in proportion. One to three years' credit allowed. Existing loans paid off. No fees. Strictly private. Do not hesitate—write now.—HAYWOOD and HAYWOOD, LTD., 29 GRAINGER STREET WEST, NEWCASTLE-ON-TYNE.

FRUITFIELD PRESERVES sell on quality alone

WIRELESS FOR BEGINNERS IN TO-DAY'S *Weekly Irish Times*

SEA TRIPS AND TOURS.

THIRD CRUISE TO WEST INDIES, SOUTH AMERICA, SOUTH AFRICA, EAST AFRICA, AND EGYPT
(With optional Trips to VICTORIA FALLS AND KHARTOUM)
by Canadian Pacific Liner DUCHESS OF ATHOLL
oil burner 20,000 tons.
LATEST PERFECTED VENTILATION. EXCELLENT CUISINE. EXPERIENCED CRUISE DIRECTORS.
Fares from £331.
EARLY RESERVATIONS RECOMMENDED.
Apply Cruise Department,
CANADIAN PACIFIC,
10 Westbourne Place, Cobh, or any Canadian Pacific Office or Agency.

SHIPPING.

CANADIAN PACIFIC TO CANADA AND U.S.A.

QUEENSTOWN TO QUEBEC AND MONTREAL.
Metagama ....July 7 Metagama ....Aug. 2
Montclare ....July 19 Montclare ....Aug. 16
LIVERPOOL TO QUEBEC AND MONTREAL.
Duchess of York ....July 6
Duchess of Atholl (via Belfast and Greenock) July 12
Duchess of Bedford ....July 19
SOUTHAMPTON TO QUEBEC AND MONTREAL, via Cherbourg.
Empress of Scotland (to Quebec only) ....June 29
Metagama (via Queenstown) ....July 6
Montcalm ....July 12
GLASGOW TO QUEBEC AND MONTREAL.
Melita ....July 5
Duchess of Atholl ....July 13
JAPAN AND CHINA. Sailings from Vancouver.
Empress of Russia ....July 25
NEW ZEALAND AND AUSTRALIA.
Via Canadian-Pacific and Canadian Australasian Mail Service from Vncouver to Honolulu, Suva, Auckland and Sydney.
Makura ....July 24 Aorangi ....Aug. 21
When Travelling Carry Canadian-Pacific Express Travellers' Cheques.
CANADA FOR HOLIDAYS.
SEVENTEEN DAYS TO SEVEN WEEKS ALL INCLUSIVE, £51 UPWARDS
Apply CANADIAN PACIFIC RAILWAY, COBH (Queenstown); BELFAST—41-43 Victoria street; LIVERPOOL—Royal Liver Building; LONDON—62-65 Charing Cross, S.W.1; SOUTHAMPTON—Canute road; or Local Agents, Everywhere.

"GLOBO TEA."
Green Seal .... 2/- lb.
Brown Seal .... 2/4 „
Blue Seal .... 2/8 „
Red Seal .... 3/- „
Gold Seal .... 4/- „
Wholesale: Coyle, Ltd., 30 Up. Abbey St., Dublin.

SEA TRIPS AND TOURS.

SUMMER HOLIDAY SERVICES
PLEASANT ATLANTIC VOYAGES TO THE WEST INDIES.
25 TO 34 DAYS.
£45 to £60.
4 Weeks on the Sea (14 days either way) and a week's Motor Tour and Hotels in BEAUTIFUL JAMAICA.
For full particulars apply to:—
ELDERS & FYFFES, LTD., 31 and 32 Bow St., W.C.2.

TO NEW YORK IN PERFECT COMFORT

A Trip to New York by the U.S. Lines is a revelation in the pleasures of Ocean travel. Comfort, service and cuisine are the outcome of careful study of the requirements of the travelling public. Your first voyage across the Atlantic by the U.S. Lines will explain the popularity of these famous ships.

COBH (QUEENSTOWN) TO NEW YORK.
*S.S. GEORGE WASHINGTON 4th July.
*S.S. AMERICA 13th July.
S.S. PRESIDENT ROOSEVELT ...2nd Aug.
*S.S. GEORGE WASHINGTON ....9th Aug.
‡S.S. AMERICA 16th Aug.
*S.S. REPUBLIC 22nd Aug.
COBH (QUEENSTOWN) TO BOSTON.
*S.S. AMERICA 13th July.
*S.S. REPUBLIC 22nd Aug.
*This Liner carries Tourist Third Cabin.
‡This Liner carries Cabin and Tourist Third only.
Passengers holding return tickets must communicate with our local office or agent at least fourteen days before sailing date.

UNITED STATES LINES
3 and 4 COLLEGE STREET, DUBLIN; COBH (QUEENSTOWN), or nearest Agent.

An Outstanding Success.

McBirney's RECONSTRUCTION SALE NOW ON

Drastic Cuts have been made on all classes of Goods to effect a quick Clearance.

McBIRNEY & Co., Ltd., Aston's Quay, DUBLIN

TODD'S SALE REMNANT DAY

THIS IS "REMNANT DAY"

Thousands of Remnants of beautiful silks, voiles, cotton goods, and dress materials will be displayed on our counters to-day, and marked at REMARKABLY LOW PRICES, WITHOUT ANY REGARD TO WHAT THEY COST US.

All are Useful lengths suitable for making frocks, lingerie, etc., etc.

These are certain to be cleared to-day, so pay an early visit.

BUTTERICK FASHIONS.
We carry a large range of these Paper Patterns.
Any garment will be cut out from a Butterick Pattern, at a NOMINAL COST, provided the material is purchased from us.

TODD, BURNS & CO., LTD., 47 MARY STREET, DUBLIN

OUR FIRST SUMMER SALE BEGINS THIS MORNING
Remarkable Sale Values on Easy Payments!

LADIES' COSTUMES
Wonderful value in Ladies' Costumes, in Tweeds, Repps, and Men's Suitings, all beautifully tailored garments. Prices from.... 27/6

Bargains in COATS
An assorted stock of Coats for present wear. Well made and splendidly designed. Real Bargains. From 20/-

MILLINERY
Model Hats will be disposed of at less than half makers' prices.

WATERPROOFS
of really superior quality. In all the new shades. Prices from 21/-

This is a great opportunity to secure Ladies' Wear at amazing Sale Prices, and at the same time PAY AS YOU WEAR. With the Lee System of Dressing out of income all you need do is to make a deposit of
10/-
and easy weekly payments of 5/-. No references or securities. Sent to any part of Ireland.

FREE. A splendid Tailored Skirt presented free on completion of payments.

FURS
Magnificent Furs at amazing prices. Stock includes Baum Marten, Skunk, Fitch, and Marmot Ties. This is a great opportunity to buy at much less than nominal summer prices. From 32/6

SUMMER FROCKS
Dainty Frocks in all the new patterns and designs. These were made to sell at more than double our Sale prices. A limited quantity only at the wonderful price of 25/-

LEE
27 WICKLOW ST., DUBLIN
Open till 8.30 Saturday. 'Phone 339.

MITCHELL'S OLOROSO SHERRY
Full Generous Wine.
5/2 per bottle.
21 Kildare Street.
Telephone 62377.

SHIPPING.

P. & O., BRITISH INDIA & NEW ZEALAND SHIPPING COMPANY.
MAIL, PASSENGER AND FREIGHT SERVICES, MEDITERRANEAN, EGYPT, INDIA, PERSIAN GULF, BURMA, CEYLON, STRAITS, CHINA, JAPAN, MAURITIUS, EAST & SOUTH AFRICA, AUSTRALASIA.

P. & O. and B.I. tickets interchangeable; also tickets of P. & O. Oriental and New Zealand Shipping Companies. All sailings subject to change with or without notice.
LOCAL AGENTS—Thomas Cook and Son, Ltd., 118 Grafton street; A. W. Hewett, 15 O'Dlier street, Dublin.

PENINSULAR AND ORIENTAL SAILINGS.
(Under Contract with His Majesty's Government.)

Steamer.	Tons.	London	M'seilles	Taking Pass'rs for
Narkunda	16,600	June28	July 5	A'tralia, via B'bay
†Macedonia	11,000	July 5	July 12	Bombay & Karachi
†Cathay	15,000	July 12	July 18	Colombo & A'tralia
¶Morea	11,000	July 12	July 19	Bombay & Japan
†Razmak	11,000	July 19	July 26	Bombay & Karachi
¶Karmala	9,000	July 25	—	Strts, China, Japan
Comorin	15,000	July 26	Aug. 2	A'tralia, via B'bay
†Rawalpindi	16,600	Aug. 2	Aug. 9	Bombay & Karachi
†Chitral	15,000	Aug. 9	Aug. 15	Colombo & A'tralia
¶Mantua	11,000	Aug. 9	Aug. 16	Bombay & Japan
§Rajputana	16,600	Aug. 16	Aug. 23	Bombay & Karachi
¶Kalyan	9,000	Aug. 22	—	Strts, China, Japan
Maloja	21,000	Aug. 23	Aug. 30	A'tralia, via B'bay
†Viceroy of India	19,700	Aug. 30	Sept. 6	Bombay & Karachi
§Mongolia	16,500	Sep. 6	Sept. 12	Colombo & A'tralia

Taking Passengers § for Port Sudan, † for Malta. ¶Calling Southampton.

BRITISH INDIA SAILINGS.
(Under Contract with the Government of India.)
East Africa steamers call outwards at Marseilles eight days; Port Sudan eighteen days; after leaving London.

Steamer.	Tons.	Mid'sbro	London	Destination.
†Mandala	8,246	—	June29	Madras & Calcutta
‡Domala	8,441	—	June29	Bombay & Karachi
*Matiana	9,067	June 29	July 4	East African Ports
†Manela	8,303	July 6	July 13	Madras & Calcutta
§*Mundra	7,275	July 13	July 20	Bombay & Karachi
†Merkara	8,286	July 20	July 27	Madras & Calcutta
Malda	9,066	July 24	Aug. 2	East African Ports
§*Masula	7,261	Aug. 3	Aug. 10	Bombay & Karachi
†Margha	8,278	Aug. 3	Aug. 10	Madras & Calcutta
Modasa	9,070	Aug. 21	Aug. 30	East African Ports
§*Hatimura	6,666	Aug. 24	Aug. 31	Bombay & Karachi
Madura	9,077	Sept. 18	Sep. 27	East African Ports

*Cargo Steamer. †Calling Tangier. ‡Calls Aden. ¶Calls Southampton. §Port Okha and/or Bedi Bunder (Jamnagar).

Address for Passage: P. & O. House, 14-16 Cockspur street, S.W.1; Freight: P. & O. and B.I. Offices, 122 Leadenhall street, London, E.C.3. B.I. Agents: Gray, Dawes and Co., 122 Leadenhall street, E.C.3.

NEW ZEALAND SHIPPING COMPANY
Passenger Service from Southampton to NEW ZEALAND AND AUSTRALIA, Via PANAMA CANAL.
Single Berths, Cabins and Bathroom Suites.

Steamer.	Tons.	Southampton
†Rimutaka	9,000	July 5
Rotorua (oil fuel)	12,500	Aug. 2
Remuera (oil fuel)	11,500	Aug. 30
Rangitiki (new motor vessel)	17,000	Sept. 27
Ruahine (oil fuel)	11,000	Oct. 25

†Second and Third Class Passengers only.

Apply J. B. Westray and Co., Ltd., 138 Leadenhall street, E.C.3 (Tel., Avenue 5220); or The Trans-Pacific Passenger Agency, Ltd. (W. L. James, General Manager), 14 Cockspur street (1st floor), London, S.W.1. Tel. No.—Regent 6724.

UNION SS. COY. OF NEW ZEALAND.
TO NEW ZEALAND and AUSTRALIA,
By any Atlantic Line to Canada or U.S.A.
Thence Via VANCOUVER or SAN FRANCISCO.

Steamer.	†From Vancouver.	‡From San Francisco.
Maunganui	—	July 10
Makura	July 24	—
Tahiti	—	Aug. 7
Aorangi	Aug. 21	—

†Canadian Australasian Line, via Honolulu, Fiji and Auckland to Sydney. ‡Union Royal Mail Line, via Tahiti, Raratonga, Wellington to Sydney.
Apply The Trans-Pacific Passenger Agency, Ltd. (W. L. James, General Manager), 14 Cockspur street (1st floor), London, S.W.1. (Tel. No.—Regent 6724); or, for Vancouver Service, any Office of the Canadian Railways.

SEA TRIPS AND TOURS.

GEORGE LUNN'S REDUCTIONS
were made several years ago, since which time there are no Tours to compare for value and inclusiveness with those outlined in the publications "Holidays Abroad." Apply for
4,000 HOLIDAYS ABROAD VS16.
The most comprehensive programme of holidays to SWITZERLAND, ITALIAN LAKES, VENICE, the DOLOMITES, GENOA, & THE RIVIERA, BIARRITZ, SAN SEBASTIAN, & the PYRENEES, BRITTANY, BELGIUM & PARIS. HOLIDAYS in GREAT BRITAIN. CRUISE TOURS & CRUISES.
Motor Tours to the PYRENEES, through BRITTANY, ROUTE DES ALPES, down the RHINE, through the BLACK FOREST & BAVARIAN HIGHLANDS, the DOLOMITES & from ST. MORITZ to the ITALIAN LAKES via the Lakes of the Upper Engadine & the Maloja Pass. Special Itineraries Quoted for & Independent Travel arranged to all parts of the World.
74 Wigmore Street, London, W.1. Langham 3382.
PARIS: 3 Avenue de l'Opéra.
Sole Dublin Agents: Irish Travel Agency, Ltd., 8 D'Olier Street, Dublin.

P. & O. BRANCH SERVICE TO AUSTRALIA Via SUEZ.
Calling en route at Malta, Port Said, and Colombo.

	Tons.	London.	Plymouth.
Baradine	13,100	2 Aug.	3 Aug.
Barrabool	13,100	30 Aug.	31 Aug.
Bairanald	13,100	13 Sept.	14 Sept.

ONE CLASS ONLY AT LOWEST FARES.
Apply P. and O. Branch Service, 32 Lime St., London, E.C.3; or to Thomas Cook and Son, Ltd., 118 Grafton St.; A. W. Hewett, 16½ D'Olier St., and S. Graham Corbett, 18 Lower Ormond Quay, Dublin; or Local Agents.

Your Soiled Clothes CLEANED LIKE NEW
Suit, 7/6 Dress, 6/6
Returned in 4 days.
Dartry Dye Works DUBLIN S.2.

MONEY.
CASH ACCOMMODATION BY POST FROM £30 to £5,000.
On Note of Hand alone, without any Security, to Ladies and Gentlemen. Strictly Private. No Charge whatever made if the Loan is not granted.
Full information will be supplied gratis and post free.
APPLY BY LETTER ONLY.
SECRETARY,
THE CITY AND COUNTY PRIVATE FINANCE CO., LTD.,
63 DAWSON STREET, DUBLIN.

Ideal for Growing Children!

The ideal shoe for kiddies' feet is one which enables the foot to develop on normal lines—a shoe which gives to the movements of the foot—and keeps its shape. Here are three popular Bradley lines, noted for quality and low prices.

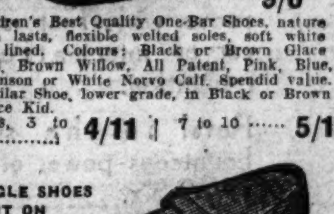

SIZES, 3 to 6 8/6
SIZES, 7 to 10 9/6

Children's Best Quality One-Bar Shoes, nature form lasts, flexible welted soles, soft white kid lined. Colours: Black or Brown Glace Kid, Brown Willow, All Patent, Pink, Blue, Crimson or White Norvo Calf. Spendid value. Similar Shoe, lower grade, in Black or Brown Glace Kid.
Sizes, 3 to 6 .... 4/11 | 7 to 10 ...... 5/11

SINGLE SHOES SENT ON APPROVAL

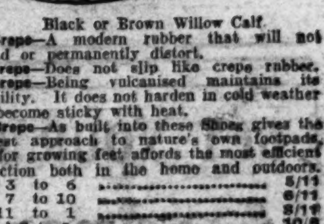

Black or Brown Willow Calf.
Vel-Crepe—A modern rubber that will not spread or permanently distort.
Vel-Crepe—Does not slip like crepe rubber.
Vel-Crepe—Being vulcanised maintains its flexibility. It does not harden in cold weather nor become sticky with heat.
Vel-Crepe—As built into these Shoes gives the nearest approach to nature's own footpads, and for growing feet affords the most efficient protection both in the home and outdoors.
Sizes 3 to 6 .... 5/11
7 to 10 .... 6/11
11 to 1 .... 8/11
Misses' 2 to 5 .... 10/6

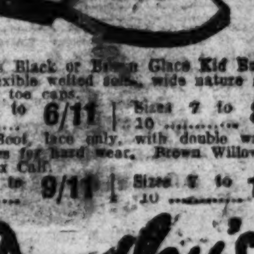

SHOP EARLY IN THE MORNING.

Children's Black or Brown Glace Kid Button Boots, flexible welted soles, wide nature form lasts, no toe caps.
Sizes 3 to 6 .... 6/11 | Sizes 7 to 10 .... 8/11
Similar Boot, lace only, with double waterproof soles for hard wear. Brown Willow or Black Box Calf.
Sizes 3 to 6 .... 9/11 | Sizes 7 to 10 .... 11/6

Bradley's
For Good Footwear
23. NASSAU ST., DUBLIN.
Phone: DUBLIN [illegible]

CLERYS SPORTS DEPT.
offers a fine selection of Top-grade Sports Requirements

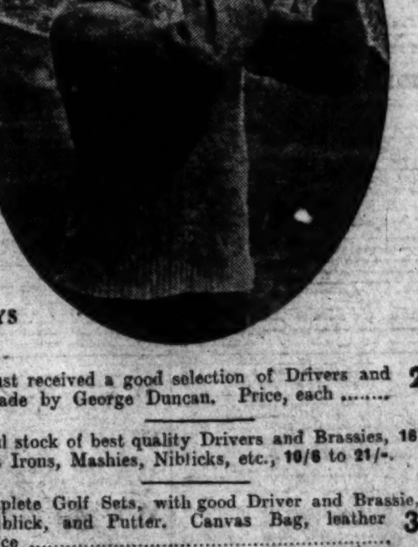

George Duncan, who lectured at CLERYS recently.

We have just received a good selection of Drivers and Brassies made by George Duncan. Price, each 25/-

A wonderful stock of best quality Drivers and Brassies, 16/6 to 21/-. Best Irons, Mashies, Niblicks, etc., 10/6 to 21/-.

Clerys complete Golf Sets, with good Driver and Brassie, Iron Mashie, Niblick, and Putter. Canvas Bag, leather fitted. Price 39/6

A splendid selection of Spalding's famous "Top Flite" Tennis Rackets, as used in the recent Irish Davis Cup match. Price, 75/-. All best makes of Rackets and Balls stocked. Dunlop 1929 Tennis Balls, used only once, each 9d., or per dozen, 8/6.

Clerys Special Offer—The "Capitol" Tennis Racket, with square press, waterproof head cover and three balls in net bag. Price, complete 21/-

CLERY & CO. LTD. O'Connell St. DUBLIN

MOTORING NOTES, NEWS AND VIEWS

£234 Plus Freight, is now the price of the Morris Cowley Saloon, the greatest value in the world to-day in motor cars.

If you like we will advance 75 per cent. of the purchase money at 5½ per cent. Write for a copy of the "The Golden Vein."

Sole Morris Agents—
G. A. BRITTAIN Ltd.
Showrooms: 4-15 Lincoln Place.
Service Depot: Hatch Street.

ARMSTRONG-SIDDELEY
DEMONSTRATION CARS.
12 h.p. Six Cylinder Saloon, *also*
15 h.p. „ „ „
Small Mileage Fully Guaranteed, also a few 14 & 15 h.p. Saloons, 1927 and 1928 Models, Six Months' Factory Guarantee, Genuine Bargains
EXPRESS AUTO CO., 2 and 52 Dawson St., DUBLIN

THE CAR OF INTERNATIONAL REPUTATION

FIAT

View it from every angle —then test it on the roads you know

Let 15 minutes on the roads and hills you know prove why Fiat is the car of international reputation.

Revel in the silent, bounteous power of the 17/50 Six.

Stretch your legs with comfort in the Fiat 9, an engineering prodigy, with only £8 tax. Find in Fiat the car you've wished for always .... Let us arrange that trial run for you and form your own conclusions of Fiat's amazing excellence.

9 h.p. from £195.
17/50 6 cyl. from £325.

FIAT (Ireland), Ltd., 8 South Anne St., Dublin
Telephone: Dublin 682. Wires: "Fiamoto, Dublin."
Spare Parts and Service Depot: 18 South Gloucester St. (and 22 City Quay), Dublin. 'Phone: Dublin 685

GET YOUR FIAT FROM
Andrew J. Doyle
51 SOUTH KING STREET, DUBLIN
'Phone 2721. Wires—"Gears' Dublin."

A PARKING CORNER IN THE PHŒNIX PARK.

On last Sunday evening, when the Phœnix Park had been cleared of the thousands who had taken part in the Centenary Celebration of Catholic Emancipation, it was visited by the representative of one of the English firms which have several cars entered for the Grand Prix. He motored over the course with some members of the Committee, and was greatly impressed with the whole track and the advanced state of it: preparation. He expressed the opinion that the back road would be as "fast" as the main road, owing to the splendid surface, and particularly to the fact that the roadway has been considerably widened. He fully expects that the cars in the first day's race—those up to 1,500 c.c.—will average 72 to 75 miles per hour.

It is now definitely known that Stanley Woods will not be included in the Lea Francis team of drivers. The strain of taking part in the Grand Prix in the Phœnix Park on Friday and competing in the Belgian Motor Cycle Grand Prix, in Belgium, on the following Sunday would be too much for him, and would mean that he would have to travel by aeroplane from Dublin. It will be remembered that he was pretty badly hurt in the Tourist Trophy Race, but he is now almost fully recovered.

A CHEAP MOTORING HOLIDAY.

To-day there are very many people—and the number is increasing every year—who, possessing small cars, find that the upkeep and running costs compel them to keep a very watchful eye on expenses in other directions—often, perhaps, amounting more or less to little sacrifices; but realising what a great blessing the possession of a car is in giving pleasure and health to one's family these self-denials are quite cheerfully faced.

Against the strain of the running expenses there is one period of the year—the holiday weeks, or month, as the case may be—when the car owner will be able, if he so desires, not only to economise in the matter of holiday expenditure, but at the same time spend his annual leave in one of the most varied and pleasant ways imaginable.

Holidays at the seaside are of two kinds, either very dull or very expensive. Crowded during the summer months, the cost of living at the seaside is greatly increased, and comfort and variety are, therefore, unobtainable without considerable expense. The holiday in a farmhouse is, no doubt, cheaper, but variety disappears after the first few days.

A motor tour, on the other hand, if carefully planned out, without going to the extreme of stinting oneself, will work out very reasonably. A continuous tour—that is, stopping at a different centre each night—is, of course, out of the question, because it would mean running to a time-table and the securing of reasonable accommodation, which would mean too much worry beforehand.

In view of these difficulties, everything favours touring from a fixed centre, or, perhaps, two centres. If the centre decided on is, say, two hundred miles or more distant from the owner's home, different routes may be chosen for the outward and homeward journeys. Day trips can then be arranged from the centre, and with such a holiday the car owner enjoys both continuous touring and touring to different parts from the centre selected, thus obtaining plenty of variety and change, which, after all, are the essential features of a holiday.

Meals are the most important matters to consider, and lunch unquestionably provides the biggest difficulty, the charge per head at the average hotel being 3s. 6d. to 4s. 6d. This expenditure must be avoided if the cost of the holiday is to be kept low. Picnic mid-day meals on the roadside solve this difficulty, the only meals required at the stopping-place being breakfast and the evening meal on arriving after the day's tour. A holiday planned on these lines will work out not only very pleasantly, but very economically for those concerned.

THE CARAVAN.

Nowadays motorists' providers supply everything, even to housing accommodation in the form of a caravan, which makes the motorist entirely independent of hotel costs. There are now caravans on the market either for purchase or hire, which a light-powered car will trail at 20 to 25 miles per hour. These contain accommodation for four grown persons. Tents, with complete fittings; furniture, beds, utensils, etc., which can be packed in a small waterproof holder and easily placed with the party's luggage on the luggage carrier, are also available, so that the car owner may go on his annual holiday entirely self-contained as to housing accommodation. The caravan, naturally, affords the highest degree of snug comfort, and can be used irrespective of the weather.

CAMPING BASKETS.

Camping baskets, which occupy the least possible space, containing crockery, stove, and all the appurtenances and containers necessary for a picnic party, are to be had in great variety, and suited to parties numbering three to half-a-dozen. The possession of such an outfit is an untold blessing to the family car owner. Not only does preparation of the meal, but the partaking of it in sylvan surroundings gives pleasure; but the saving in cost to the head of the family is a very important matter in the household economy.

TRAVELLING TRUNKS.

There are sets of trunks on the market, with two, three or more drawers, which can be fitted to the rear of most cars. They are water-tight, and the cost is well repaid in the comfort and facilities which they afford to owners.

REAR WINDSCREENS.

The open touring car can be made very comfortable with a rear windscreen. Some of these fitments are so made that they can be lowered and then used as a table, from which the meals can be taken.

LUGGAGE CARRIERS.

Luggage carriers are a great adjunct to a car. There are several types on the market—some permanent fixtures and others can be temporarily attached to the running board. The addition of either kind enables the owner to utilise all the available space in the car.

SPOT LIGHTS.

To those who travel at night spot lights are a distinct addition and preventive of accident. They throw a beam a couple of hundred yards ahead, and the illumination of the highway for such a distance is very comforting to the driver.

TYRE AND TUBE REPAIRING.

A complete outfit for the repairing of tubes and outside covers is now available, and motorists will save considerably in their tyre bill if they stop the small cuts in the outside covers before they develop to serious areas.

FIRE EXTINGUISHERS.

Though, happily, motor car fires are not of very frequent occurrence the wise owner will make an extinguisher part of his car equipment.

SOLDERING.

A good soldering outfit in the hands of the merest tyro will not only save him the cost of many a little job that otherwise would go to the garage, but will rescue him from many a difficulty on the road-side.

DIRTY HANDS.

Dirty hands, the result of a small repair—the change of a tyre, or some adjustment—are a great bugbear to the owner. There are now many reliable preparations for sale, and the inclusion of one of these preparations in the kit will be greatly appreciated.

SPRING COVERS.

Spring covers, which keep the springs clean and well lubricated for long periods, contributes considerably to the easy and noiseless running of a car; and grease-guns which can now be fitted with extension pieces will enable the periodical greasing to be carried out with so little exertion that one is no longer tempted to neglect this important operation, with the consequent squeaking and wear of the parts.

THOUSANDS CAN ENJOY SPEED—SAFETY—COMFORT

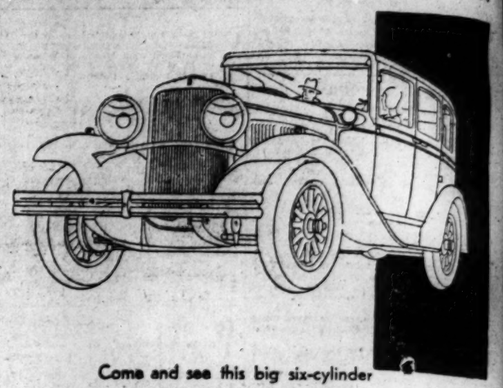

Come and see this big six-cylinder car—its long, low, eager lines, slender radiator, sweeping wings. Come and test it. Its speed—a sweet and silent sixty. Its brakes—hydraulic, internal expanding. Drive a De Soto yourself—without cost or obligation.

FROM £295 DELIVERY CHARGES EXTRA

DE SOTO SIX
PRODUCT OF CHRYSLER MOTORS
P. J. TRACY, Ltd,
18 St. Stephen's Green
DUBLIN

The Fame of the 'STANDARD' Car

is not merely a local or national one—it is international, universal, world-wide, and is the recognition in the strongest possible manner of a car that is in its line unequalled and unrivalled. Catalogue on application from

R. W. ARCHER & CO. 65 Lr. Mount Stred, DUBLIN.

AUTOCARS
IRELAND LTD.
SECONDHAND CARS FOR SALE.

18 H.P. 6-CYL. OAKLAND TOURER	£60*
1926 12/16 H.P. PEUGEOT TOURING	£100*
1924 11.9 H.P. STANDARD TOURING	£60
1924 FORD TOURING CAR with Callow Convertible Body	£55*
FORD TUDOR SALOON (1927 Engine)	£65*
1923 FORD TON TRUCK	£30
1926 10 H.P. 2-SEATER SPORTS SALMSON	£80
1927 9 H.P. RENAULT FABRIC SALOON	£85
1923 15.6 H.P. OVERLAND WHIPPET 4-DOOR SALOON	£120*

*TAXED TO 31st DEC., 1929.

Can be Inspected and Tried at:
19 CHATHAM ST.
(off Grafton St.)
DUBLIN.

Motor Matters, Cycles, &c.

MOTOR CARS.

AN AUSTIN SEVEN will do the same work as a £2,000 car, yet it only costs £161 at Dublin. Come for a trial spin.

LINCOLN & NOLAN, LTD., 57-58 Lr. Baggot St., Dublin. Sole Free State Distributors.

STEYR CARS—The Leading Continental Six. Tax £14. Prices from £405. Dublin. T. J. ROGERS, Ltd., 42-5 South King St., Dublin.

EXCELLENT VALUE IN SECONDHAND CARS

Delage 1926 Model Saloon	£225
Fiat 10/15 Saloon. Balloon Tyres	£120
Fiat 10/15 Saloon. Painted Blue	£110
Bus. Dies 12-24 Two/Three Seater, with Double Tyres	£190
Fiat. 6 Cylinder All Weather 5/7 Seater	£120
Austin. H.P.	£65
1929 Demonstration Chevrolet Saloon	£225
Morris-Oxford Do Luxe Saloon. Perfect. 4,500 miles	£260
Graham Paige Saloon. 1928 Model	£230
Buick Sedan. 4 Cylinder. Good order	£50
1928 Chevrolet. 4 Cylinder. Chassis new	£175
1928 Chevrolet Dropside Lorry (Demonstration)	£220

On View—

DOYLES MOTORS, LTD., 123 STEPHEN'S GREEN, DUBLIN. 'Phone—52056.

BARGAINS IN SECONDHAND CARS.

1929 Demonstration 6 Cyl. Standard Fabric Saloon. Tax paid	£350
1928 Armstrong Siddeley Saloon. As new	£275
1929 4 Cyl. Standard Tourer. Shop soiled. As new	£250
1928 Singer Saloon. Tax paid	£220
1929 Standard Coupe. Tax paid	£180
1927 6 Cyl. Standard Tourer. Tax paid	£175
1925 Standard Saloon. Newly painted	£100
1927 Ford Tourer. Tax paid	£85
1923 Rhoda Tourer. Newly painted	£80
1925 Morris Cowley Saloon	£80
1925 Ford Sedan. Tax paid	£70
1924 4 Seater Herlett	£70
1926 Ford Tourer	£40
1924 4 Seater Standard	£40

Can be seen at:
R. W. ARCHER AND CO., 65 LOWER MOUNT STREET, DUBLIN. 'Phone: 62331 Wires: Fordillac, Dublin.

P. J. TRACY, LTD., 18 ST. STEPHEN'S GREEN, DUBLIN.

ESSEX and DE SOTO DEMONSTRATION and USED SALOONS FOR SALE.

CHENARD AND WALCKER 12-25 h.p. SALOON. £285 Tax £12 JOHN O'NEILL, LTD., PLEASANTS STREET, DUBLIN. Phone, 51625

ARMSTRONG Siddeley 14 Tourer, 1926 model, good condition; £130. Seen Crawford's garage, Infancy Alley. 24 E

ARMSTRONG Siddeley Two seater, 14-30 h.p., 1925, perfect order, taxed 1929, £75 (South). Address "Z 1369, Motor," this office. 25 F

ASNALDO 12/1 1926 Tourer, 14 Sunbeam Tourer, condition and appearance perfect—Rogers, Ltd., South King street. 26 A

A FEW good Secondhand Cars for Sale; also Spare Parts; no reasonable offer refused.—Tipple, Thomas's lane.

DODGE BROTHERS CARS JOHN O'NEILL, LTD. PLEASANTS STREET, DUBLIN. Phone, 51625.

COWLEY Saloon, 1928, perfect; Singer Two-Seater and Flat Two and Four Seaters.—Rogers, Ltd., South King street. 26 A

DRIVE Yourself, any period; saloons and Tourers. 6491—61776. Hire 10 Fitzwilliam place. 26 A

MOTOR CARS CONTINUED.

DRIVE Yourself—Two-Seaters, Tourers, Saloons, for any period; prices moderate.—Andrew J. Doyle, A.I.M.T., 51 South King street. 25 F

EXCEPTIONAL Bargain—Fiat Saloon, special body, latest model, 17 h.p., 6 cylinder; only did a few short runs; extremely handsome (Dr. unsoiled; perfect in every detail; tax paid for 1929; guaranteed by makers; list price £405, accept £355. Apply 1002, this office. 24 F

EESKINE Saloon and Essex Tourer.—Rogers, Ltd., South King street, Dublin. 26 A

FIAT Cars—All the latest Models in stock for immediate delivery.—Andrew J. Doyle, Fiat Depot, 51 South King street, Dublin. 'Phone 2721. T

FIAT Saloon, 12 h.p., July, 1926, very little used, owner driven, perfect order; take small car of any make in part payment.—T 1193, this office. 25 A

HUMBER CARS. Prices from £288. JOHN O'NEILL, LTD., PLEASANTS STREET, DUBLIN. Phone, 51625.

HYDROPLANE for Sale, as new, speed on water 45 m.p.h.; seen by appointment; price £110. Write Orr, 48 York road, Rathmines. 27 F

MORRIS Cowley (June), 1926, Two seater, just overhauled, cellulosed; £80. 'Phone 61330. 26 A

ROVER Eight for Sale, good order and appearance, first £22 secures.—T 11749, this office. 25 E

ROLLS Royce, 40-50 h.p., enclosed drive Landau by Hooper, in perfect condition, for Private Hire, weddings, fêtes, touring; cars insured; Triptiques to go anywhere; lowest prices.—Traynor's Garage, Fitzwilliam square (rear). 'Phone, 61759. 25

SALE—5 seater Diatto Tourer, all weather hood and side curtains, in splendid running order, cheap, or would exchange for saloon car. Seen Saturday, 37 Gt. Strand street, to 1 p.m. 27 F

WOLSELEY Saloon, 11 h.p., in perfect mechanical order, taxed to end of year; £120.—22 Bathgar avenue. 27 B

12/35 H.P. Talbot Coupe, splendid condition, complete equipment; £130.—Thompson and Son, Ltd., 19-22 Lower Abbey street, Dublin. 27 A

£45—MATHIS 7.5 Two Seater, mechanically perfect.—Huet Bros., 106/7 Middle Abbey street, Dublin. 26 A

£75—MATHIS 8.9 Two Seater Sports, mileage under 1,000.—Huet Bros., 106/7 Middle Abbey street, Dublin. 26 A

£90—MATHIS 8.9 Two Seater Coupe, dark blue.—Huet Bros., 106/7 Middle Abbey street, Dublin. 26

1920 HUPMOBILE Touring Car, perfect order, owner driven; seen by appointment; £45.—T 1271, this office. 27 B

WANTED

AUSTIN 7, owner driven, 1929 spark coupe; state price, where seen.—T 1254, this office. 25 F

WANTED, small Motor Car, good condition, P.M.O. Give full particulars and lowest price. Address "Z 1366, Motor," this office. 25 F

LORRIES, VANS, MOTOR AND STEAM HAULAGE.

DODGE BROTHERS COMMERCIAL VEHICLES JOHN O'NEILL, LTD PLEASANTS STREET, DUBLIN. Phone, 51625

FORD 1cwt Trucks, from £30 to £65. Representative, Dublin Large, Ltd., York Garage, Terenure, Dublin. 24 F

FOR Sale, 1928 Morris 14 Seater Bus, in good order; taxed to end of year; £500 or nearest offer.—1188, this office. 26 A

FOR Sale, 10 h.p. Singer Light Delivery Van, 1928, first class throughout; £100. Address "Z 1414, Van," this office. 27 A

NAPIER 30 cwt. Lorry, on pneumatic tyres, in first class mechanical condition, all tyres good, price £90. Apply Ashesmont, Williams and Co., Ltd., 15 Talbot place, Dublin. 25 A

SPARES in stock for A.E.C., Dennis, Thornycroft, Albion, Fageol, Brockway, Straker-Squire, etc.—Thompson and Son, Ltd., 19-22 Lower Abbey street, Dublin. 27 A

THORNYCROFT Lorries reconditioned, fitted with new cabs, bodies, etc., from £420.—Thompson and Son, Ltd., 19-22 Lower Abbey street, Dublin. 27 A

WANTED

WANTED, Ford ton Truck, in good condition; state year and price.—T 1105, this office. 26 A

BICYCLES.

B.S.A. Cycles, fitted with three speeds, Brooks saddle and Dunlop tyres, £7 15/6; or twelve payments 14/6; sent carriage paid.—Kelly, Bachelor's Walk, Dublin. 26 31

MOTOR CYCLES.

ADVANCES on Motor Bikes, Cars, Jewels—Gorman, Pawnbroker, Wingfield street (opposite Four Courts), new gun premises.

A FEW good Motor Cycles, including A.J.S., B.S.A., Rudge, for sale; prices from £8.—Tipple, Thomas's lane, rear O'Connell street.

NOS Sale, 1926 Rudge Whitworth Combination, fully equipped, electric lighting, spare wheel. Seen at 7 Grosvenor terrace, Monkstown, by appointment. 25 F

NEW Imperial, J.A.P. engine, semi sports model, last, excellent order, £18.—T 1220, this office.

SCOUT Flying Squirrel for Sale. Seen any time, Dolphin Garage, Dolphin's Barn. 24 E

1928 O.H.C. Velocette, condition and appearance as new.—Kelly's, Bachelor's Walk. 25 F

ACCESSORIES, TYRES, ETC.

CHEAPEST House for Motor Tyres, best makes stocked, wholesale prices. Why pay more? Valcanising a speciality, satisfaction guaranteed; all sizes. Secondhand Tyres cheap.—Roberts, Foley street (off Amiens street), Dublin. Phone 1661. 19 T

GARAGE ACCOMMODATION AND REPAIRS.

BRAY—To Let, two Lock-up Garages. Apply 1 Herbert road. 25 F

GARAGE to Let, North Circular road, near Park.—T 1142, this office. 26 A

GARAGE to Let, with three stalls, water, North Circular road, near Cattle Market. Address "Z 1412, Garage," this office. 27 A

GARAGE, very central and extensive, for Sale, every convenience; suit bus station. Reply T 1292, this office. 27 F

CHAUFFEURS, MECHANICS.

DISENGAGED.

DISENGAGED, Chauffeur Mechanic—eight years' experience all makes, repairs, generally useful; life abstainer.—153, Irish Times Branch Office, Kingstown. 27 B

EXPERIENCED Chauffeur Gardener, general all round useful Man, single, indoor or outdoor; highest references; total abstainer. Address "Z 1409, Chauffeur," this office. 26 E

WANTED

CHAUFFEUR Wanted for country (private), two cars and electric lights; experienced, R.C. and T.T. Address, stating wages, age, copies of testimonials, "Z 1455, Chauffeur," this office. 27 F

CHAUFFEUR Valet, competent driver, strict T.T., wanted. Apply Miss Bellingham Todd, 5 Grafton street.

WANTED, competent Motor Car Driver, mostly part-time; ex-Service man preferred.—T 1042, this office. 25 F

LEGAL APPOINTMENTS.

LAW Clerk, thoroughly competent conveyancer, probate, chancery, circuit, rents, duties; excellent engagement; moderate salary.—T 1253, this office. 27 B

SOLICITOR, Dublin and country connection, wants Assistant Solicitor or Clerk; willing, energetic right man well treated; replies, full particulars, experience, copies references, state salary. Address "Z 1445, Solicitor," this office. 27 F

REPRESENTATIVES WANTED.

AMERICAN Bacon—Wanted, local Agents, with established connections in country districts. Address "Bacon," Box W 493, Lee and Nightingale, Lombard. 27 B

AN excellent Buying Agency for a well known and extensively advertised speciality machine is offered to a firm of good standing, having sales organisation and service depots in the Irish Free State and for Northern Ireland. his is an excellent opportunity for a firm with suitable connections. No application will be entertained unless full particulars of existing organisation are provided. Address "Speciality," Wm. Porteous and Co., Glasgow.

LADY Canvasser Wanted—An enterprising Newspaper organisation requires the services of educated, respectable lady Canvasser, for Dublin: excellent opening for the right type. Apply, stating experience and full particulars, Box A 5447, Kenny's Advertising Agency, Dublin. 25 E

LADY Canvasser required to call on Householders in city; salary and expenses; prospects of promotion. T 9551. 27 B

WANTED, live wire Salesman, Protestant, to travel on van with driver, Grocery Confectionery, Sweets, Minerals; city. Address "Z 1429," Salesman, this office. 26 B

GOVERNESSES AND TUTORS WANTED

AGENT FOR GOVERNESSES AND SCHOOLS. Miss Bellingham Todd, Grafton street, Dublin. Advises Parents and Managers. Tel.: No. 5258 T

THOUSANDS CAN ENJOY SPEED—SAFETY—COMFORT

Come and see this big six-cylinder car—its long, low, eager lines, slender radiator, sweeping wings. Come and test it. Its speed—a sweet and silent sixty. Its brakes—hydraulic, internal expanding. Drive a De Soto yourself—without cost or obligation.

FROM £295 DELIVERY CHARGES EXTRA

DE SOTO SIX
PRODUCT OF CHRYSLER MOTORS
P. J. TRACY, Ltd,
18 St. Stephen's Green
DUBLIN

The Fame of the 'STANDARD' Car

is not merely a local or national one—it is international, universal, world-wide, and is the recognition in the strongest possible manner of a car that is in its line unequalled and unrivalled. Catalogue on application from

R. W. ARCHER & CO., 65 Lr. Mount Stred, DUBLIN.

LOST AND FOUND.

LOST, Killiney to Greystones, Tuesday, Gold Bracelet watch; reward.—Phillips, 7 Fortunes, Dalkey. 26 F

LOST, a Parker "Duofold" Fountain Pen, colour tortoise-shell, between Monkstown and Monkstown on Sunday, 23rd June; reward offered.—T 1139, this office. 26 E

LOST, Thursday, in city, Silver Wristlet Watch; Reward, Chancellor, Grafton street.

LOST on Sunday at Watling street Bridge, a Navy Reppy Coat; reward.—975, Irish Times Branch Office, Blackrock.

LOST on Saturday, 15th, on train between Dublin and Greystones, Platinum Brooch, set with diamonds and sapphire finder rewarded.—T 1283, this office.

LOST, Cairn Terrier, female (grey), April, Donnybrook; may be anywhere; dearly loved; most grateful if returned; good reward.—69 Clonsila Park, Kingstown. 27 F

SITUATIONS VACANT.

AUDIT Clerk, Junior, Wanted for city office. Reply, stating age, experience (if any) and salary expected.—T 1010, this office. 24 E

AN Illustrated Record of all the Events of Emancipation Week is to-day's "Weekly Irish Times." Get it for your friends abroad. 25 F

A LADY wants Travelling Companion for England, end of July or August; expenses paid only.—T 1264, this office. 27 A

BOOKKEEPER, capable of taking charge of all books and records, including nominal ledger, required for small manufacturing concern, city. Apply, with references stating salary expected, to T 1256, this office. 26 A

CONTRACTOR required to provide Entertainment and Cater in one division Local Demonstration, Cromer, Lucan. 27 B

DRAPERY—Managress (Protestant) required for small Business in country town; single and give references. Address "Z 1366, Managress," this office. 25 F

HOUSEKEEPER, superior, wanted for Convent; plain cooking. Apply 28 Kevin street. 26 A

INCORPORATED Accountant has vacancy for an Articled Pupil, premium required.—T 1161, this office. 26 A

IN addressing envelopes covering replies to advertisements in this paper great care should be taken to include the catch-word, when same is given, after the Office number, thus: "Z 20, Housemaid," should be carefully written upon the envelope.

IS This You? Character from features in the "Weekly Irish Times" to-day. Price twopence.

LEDGER Clerk (Girl) Wanted; must be quick and accurate. State age, experience and salary to T 1199, this office. 27 F

REQUIRED good maker up for Pyjamas, Dance and Working Shirts, well made; regular quantities weekly all the year round. Quote for C.M.T. piecework and quantities able to deliver weekly to Box c/o Davies and Co. 95 Bishopsgate, London, E.C.2.

STOREMAN, with excellent knowledge of General Motors, Paris. Apply by letter to Dorlis Motors, Ltd., 138 Stephen's Green.

TIMBER Trade—Clerk required for southern provincial town; quick and accurate figurist; state experience and salary. Address "Z 1422, Clerk," this office. 26 F

WIRELESS for Beginners—Be "the" Weekly Irish Times" to-day. Price twopence. 25 F

SITUATIONS CONTINUED

WANTED Apprentice, to serve three years to Motor Engineering with leading city firm; full training all branches; ten £50; progressive salary from commencement.—T 1013, this office. 24 E

WANTED immediately, Lady Help, Co. Wexford, age 25 to 30, I.C.; state salary. Address "Z 1535, Help," this office. 26 E

WANTED, young Protestant Gentlewoman, to help another with housework. Guests received, country place, Kerry. Address "Z 1407, Gentlewoman," this office. 26 A

WANTED, Manager for Lissadell Nurseries. Apply General Manager, Lissadell, Sligo.

WANTED, middle-aged Housekeeper for country town, one gentleman; able to milk and do small dairy. Address "Z 1455, Housekeeper," this office. 27 F

WANTED, Underlinen hand made reasonably. Address "Z 1459, Underwear," this office.

YOUTH Wanted, Boot Department, polishing and general work required; good educational opportunity for learning high class boot sales; state age and experience.—T 1099, this office. 25 F

MONEY, PARTNERSHIPS, ETC.

ADVANCES on Deeds, Shares, Endowment Policies, post-dated Cheques.—Wachman 50 Drury street.

ADVANCES on Endowment Policies, Deeds, War Loans, post-dated Cheques.—Elkinson, 48 Aungier street.

ARRANGE your Loans privately on Shares, Deeds, Endowment Policies, etc.; post-dated Cheques cashed. Apply Manager, 39 South Frederick street, Dublin. 24 S

ENERGETIC young Lady required as working partner for Ladies' own establishment; knowledge dressmaking and cutting essential; must be live wire; small capital required.—T 1243, this office.

LOANS granted to responsible applicants; terms moderate.—F. Tooney, 5a Fownes street, Dublin. T

PARTNERSHIP, high class, up to date Firm, Dublin; capital required, £1,000 to £1,500.—T 1206, this office. 26 A

£5 TO £500 Advanced Privately on approved personal security; borrower can choose own terms as to rate of interest; loan can be repaid by small instalments to suit. Call or write for particulars, 8 Fleetwood and Co., 3 Gosford street, Belfast.

£5,000 TO Lend on mortgage in suitable sums; Dublin property security preferred. Particulars to T 1207, this office. 26 A

HOTELS AND RESTAURANTS, OFFICIALS, SERVANTS, ETC.

POSITIONS VACANT.

A BOOKKEEPER wanted, 2 Housekeepers, 1 General Assistant, several Cooks, Waitresses, Housemaids, Kitchenmaids, and Stillroom Maids; interviews daily—Matron, Registry, Irish Times.

BARMAID with knowledge of hotel catering required by Boyle or Ireland hotel; state age, experience, salary expected.—T 1097, this office. 25 F

CHEF, good all round man, required for season only; must be a good carver; reply with full particulars.—T 1258, this office.

GOOD General for kitchen. Apply Tenarren Hotel, Greystones.

HOUSEMAID required immediately; season—stout Fitzwilliam, Bray. 26 A

HOUSEMAID Wanted; must be thoroughly experienced. Apply, with copies of reference, to Royal Hibernian Hotel.

HOUSEMAID Wanted. Apply, with full particulars, to Mrs. Waters, Moore's Hotel, Kilkee, Co. Clare. 27 A

NOTICE

IN addressing envelopes covering replies to advertisements in this paper great care should be taken to include the catch-word, when same is given, after the Office number, thus: "Z 20, Housemaid," should be carefully written upon the envelope.

KITCHENMAID Wanted. Apply, with full particulars, to Mrs. Waters, Moore's Hotel, Kilkee, Co. Clare.

LADY Bookkeeper Wanted for hotel in South; copies references, age, salary. Address "Z 1359, Bookkeeper," this office. 24 A

REQUIRED, thoroughly experienced Waitress for season, hotel, near Dublin; reply, with copies of references.—T 1260, this office.

WANTED immediately, an experienced Waiter, middle age or more; T.T. Address, stating age and wages expected, to "Z 1421, Waiter," this office. 26 F

WANTED immediately, a good all round Chef or Woman Cook, who can also carve well; strict T.T. Address, stating age and wages expected, to "Z 1420, Chef," this office. 26 F

WANTED, for Inchicore, smart Women; must be good carvers. 28 Fleet street. 26 A

WANTED for the Kildare Club, Housemaid Waitress. Apply, with references, to T 1182, this office. 26 F

WAITER, head wanting, required in 1st July for season hotel; adjacent to Dublin; reply with copies of references.—T 1259, this office.

EMPLOYMENT WANTED.

A MOST efficient Head Waiter, British (36) desires position as above in first class hotel or restaurant; has excellent record; Waiter in Chef Dining Room, Midland Hotel, Manchester; at present Head Waiter in first-class Residential Hotel, England; disengaged July 4th. Write—Head Waiter, 68 Wellington road, Westgate-on-Sea, Thanet.

EXPERIENCED Hotel Porter, or any employment; very good references.—T 1184, this office.

FIRST class Porter or Kitchen Porter, highly recommended, hotel, restaurant. Address "Z 1377, Porter," this office.

THOROUGHLY experienced Waitress, seaside or city; excellent long references.—T 1121, this office.

WAITER, long experience, would take job, country hotel or city; testimonials.—T 1197, this office.

WAITRESS seeks place, city or suburbs, hotel; highly recommended.—T 1232, this office.

MEDICAL CONTINUED.

QUALIFIED Chemist, for Dublin; copies of references, state salary.—T 1097, this office. 25 F

STAFF Nurse required, S.R.N., for small Hospital, near Dublin; salary £50 and uniform. Permanent. Apply, with copies references, to T 1187, this office. 26 A

SISTER Wanted, with good experience of obstetric work. Apply Matron, Elpis, Lower Fenian street. 27 B

WANTED, Attendant for invalid; must have driving certificate and well recommended; permanent if suitable. Address "Z 1425, Attendant," this office. 26 A

EMPLOYMENT WANTED.

A YOUNG Lady, Typist, Shorthand and knowledge of bookkeeping, proficient at college and also in stores, open to engagement; Protestant.—T 1057, this office. 25 F

A SMART young Apprentice, Grocery line, required; highly recommended.—T 1118, this office. 26 A

CLERK—Lady, at present employed in Birmingham, requires post in Dublin, from August; excellent references. Draper, 28a Smallbrook street, Birmingham.

COMPANION Help, middle-aged, R.C., widow preferred, would housekeep; country.—T 1216, this office.

CARPENTER will build garages, sheds, greenhouses, also painting, tinning, etc.; estimates free. Address "Z 1460, Carpenter," this office.

ENGINE Fitter wants employment in Ireland; 1st class man, age 42. Apply Seann, Pritchard's Organ, Wales.

EXPERIENCED Lady Bookkeeper and Shorthand Typist desires position in city office.—T 1185, this office.

EXPERIENCED (Hand) shirt Finisher seeks employment.—144, Irish Times Branch Office, Kingstown.

EDUCATED young girl seeks any position of trust; would assist in office or shop; excellent references; city.—T 1251, this office. 27 F

GROCERY and Provisions—Young Man, several years' experience in first class House, wishes to hear of vacancy; highest references. Address "Z 1100, Manager," this office.

GENTLEWOMAN Help, very capable, any country town or country.—T 1100, this office. 25 F

GROCERY—Young Man, Protestant, 7 years' experience in first class House, seeks post. Address "Z 1437, Man," this office. 27 B

HANDYMAN seeks constant employment, carpentering, slating, glazing, plumbing, painting, handy with tools; willing to work in general; own tools; excellent references. Address "Z 1386, Man," this office. 25 F

HANDYMAN—General man round Mr. Archer's Establishment; highest references.—T 1143, this office. 25 F

MILLWRIGHT—Young Man (28 years of age) seeks situation; good experience with motor cars and cars.—T 976, this office.

MEATH and surrounding Counties—Assistant Meath Status Examiner will collect rents, receive assessments, issue orders, advertise and circularise any business; highest reference. Address "Z 1374, Agent," this office. 25 F

MOST respectable Lady wishes to go out as position Dressmaker or Sewingmaid. Apply T 1078, this office. 25 F

TEMPORARY work as Junior Clerk Wanted by Youth.—027, Irish Times Branch Office, Rathmines.

WORKING Contractor undertakes to build, repair, alter and do general building and Structural Alterations, New Bungalows, Houses and Garages Erected; own plans; Fitting and General House Repairs speciality.—T 1012, this office. 24 E

WIDOW, refined, wishes post as Housekeeper; Mr. Lady Help, all duties; thoroughly domesticated; Protestant.—T 1268, this office. 27 B

YOUNG Girl Apprentice, Tobacconist's or Confectionery; fee if required.—T 1119, this office. 26 F

YOUNG Lady, well educated, would act as Companion to elderly or invalid lady; daily if desired; Dublin.—R G 943, Irish Times Branch Office, Rathmines.

MALE SERVANTS WANTED.

WANTED, good Farm Labourer, with Son, who must be highly recommended. Reply, stating age and with copies references, "Z 1345, Labourer," this office.

WANTED, young single Man, able to plough and do all farm work, good with horses.—T 1177, this office. 25 F

WANTED, a single handed Butler; help kept. Apply by letter to Lord Holmpatrick, Skerries, Co. Dublin.

WANTED, Strapper, good horseman, light weight, good references; cottage provided.—Mrs. Ferrans, Kilcock.

WANTED, Boy for Farm work, miller; 10s. Wages (indoor). Address "Z 1465, Boy," this office. 27 B

STEWARDS AND GARDENERS WANTED

GOOD Working Gardener required for some time; state wages; Glenageary.—147, Irish Times Branch Office, Kingstown. 27 F

WANTED, Working Gardener, married, no family; with good experience of cattle and milking; wife and perquisites.—T 1186, this office.

YOUNG Working Gardener Wanted; must be fond of milker, with good experience of cattle.—Mrs. Meudow, Swords. 24 F

MALE SERVANTS DISENGAGED.

A GENTLEMAN is anxious to obtain employment for a respectable, sober, honest and industrious young Man just two fingers in Great War; has some knowledge of strapping horses; would take any work at reasonable wage. Address "Z 1462, Man," this office. 26 A

BUTLER or Indoor Man Servant, disengaged; first class references; R.C.—Address "Z 1382, Butler," this office. 24 F

FARMER'S son, aged 30, thorough experience, good training and dairying horses, bullocks and tillings a speciality; first class references as to character, etc. Address Z 1436, Son, this office.

PLOUGHMAN and General Farm Hand seeks situation, indoor. Address "Z 1431, Ploughman," this office.

STEWARDS AND GARDENERS DISENGAGED

GARDENER, experienced, indoor and out, single (T.T.); long distance not objected to. 27 F. Z 1440, Gardener," this office.

GARDENER, working, thoroughly experienced in all branches, inside and outside; highly recommended; married. Address "Z 1450, Gardener," this office.

GARDENER, experienced all branches; married, family; highly recommended.—154, Irish Times Branch Office, Rathmines.

LAND, Stock, and Estate Steward or Gardener, Works, singly or collectively; exceptional experience and references; Ulster preferred. Address "Z 1444, Steward," this office.

CONTINUED ON PAGE 3.

(CONTINUED FROM PAGE 2.)

DOMESTICS WANTED.

"IRISH TIMES" SERVANTS' REGISTRY
Under New Management.
HOURS: 10 a.m. to 4 p.m. for Servants. 11 a.m. to 4 p.m. for Ladies. Saturdays, 11 a.m. to 1 p.m.
31 WESTMORELAND STREET, DUBLIN.
The Matron has several vacancies on her books for well recommended Domestics, trained or untrained. No fees charged.

COOKS AND DAIRYMAIDS WANTED

AT Irish Times Registry—3 Cooks (Co. Dublin); £50 £60; several others wanted everywhere; also Single and Cook Generals.

COOK Wanted for small Hospital, near Dublin, experienced in invalid cooking; wages £36 yearly. Apply with copies references, to T 1180, this office. 26 A

COOK Wanted for General Hospital, Dublin; good plain cooking and institutional experience necessary. Apply at once, with copies of references, T 1183, this office.

COOK General, R.C., young, required; house parlourmaid kept; good wages. Apply, with copies, Mrs. Robinson, Phepotstown, Kilcock.

GOOD Cook required; kitchenmaid kept; country. Reply, stating age, wages, and with copy reference, "Z 1546, Cook," this office. 24 E

GOOD Cook; understand dairy, fowl; and two experienced House and Parlourmaids, required immediately. Apply Housekeeper, Gortmore, Dundrum. 26 A

WANTED, Cook General. Apply Matron, Infirmary, Mageough Home, Cowper road, Rathmines. 26 B

WANTED, reliable Cook General; age, wages, discharges—Whaley, Bloomsbury, Kells, Meath.

WANTED, young Cook General, 174 Merrion road, non-basement house; house parlourmaid kept. Call between 10 a.m. and 2.30, or after 6.30 p.m. 27 B

WANTED, from July 13th to 27th, experienced Cook General; must be good cook, clean and tidy in appearance and well recommended. Reply, sending copies of references, to 760, Irish Times Branch Office, Baggot street Bridge.

GENERALS WANTED.

ANY number Generals, Cook Generals; £20 to £40—Kennedy's, 68 Sackville street.

EXPERIENCED elderly General required, care flat for one gentleman; cleanliness, good cooking essential, must have good references. Address "Z 1411, General," this office. 26 A

EXPERIENCED General, country girl; accustomed to children. Apply Mrs. Lally, 97 Connaught street, Phibsborough. 26 F

GENERAL (to live in) required for family of three. Apply, after 6 p.m., Canford, Marine Parade, Sandycove. 27 B

GENERAL Wanted, three in family, labour saving house; must understand cooking.—Mrs. F. N. Wren, Alders, Foxrock. 27 F

SETTLED General required, smart, agreeable, clean, trustworthy, for country house in Kerry; guests taken; send copies of discharges, state salary. Address "Z 1406, General," this office. 26 A

SUPERIOR General Wanted (indoor). Apply Marcel, 2 Dawson street.

WANTED, General; good cook; no washing, no dairy, no scrubbing; Protestant gentleman's family, Co. Wicklow; £30. Address "Z 1389, General," this office. 25 F

WANTED, a General for one lady; wages £18 to £20—T 1249, this office. 27 F

WANTED, General, experienced, all duties; five in family. Apply personally 77 Palmerston road, between 7 and 9 p.m. to-day and Saturday.

WANTED, good General, indoor or outdoor; cooking, washing, general housework—278 North Circular road.

HOUSE AND PARLOURMAIDS WANTED.

HOUSE Parlourmaid wanted, R.C. church seven minutes' walk; cook and housemaid kept.—Mrs. S., "Stonehurst," Buxton, Derbyshire, England. 8 20

WANTED, Protestant Housemaid, needlewoman; good references essential. Apply Mrs. Vesey, Derrylesney Manor, Bagenalstown. 25 F

WANTED immediately, House Parlourmaid, for six months, willing to help with children while at seaside; copies reference, state wages.—T 1141, this office. 26 A

WANTED, young House Parlourmaid, well recommended; family four, no children; wages, £26; Call to-day, with references, to 51 Kenilworth Square, Rathgar, 2 to 4 o'clock.

WANTED, young temporary Housemaid, first fortnight July Address "Z 1447, Housemaid," this office. 27 F

WANTED, young House Parlourmaid. Apply (letter only), with reference, Ashbrook, Ashtown, Co. Dublin.

WANTED, experienced Housemaid; wages £40; satisfactory references necessary.—Mrs. West, Mount Offaly, Greystones.

NURSES WANTED.

AGENT for NURSES, MAIDS and ATTENDANTS. Miss Bellingham Todd, 5 Grafton street, Dublin. Interviews daily. Tel. No. 5258.

CAN any Lady highly recommend experienced, superior, trustworthy Protestant Nurse? girl 3 years, boy 8 months; nurseries cleaned, waited; no washing; Dublin 30 miles; please state salary expected. Address "Z 1380, Nurse," this office. 25 E

NURSE for children aged 5, 4, 2; Protestant; Howth district; state salary. Address "Z 1448, Nurse," this office. 27 B

WANTED, strong Catholic Girl, to mind children and help with housework; general kept; state wages; Rathgar.—T 992, this office. 24 E

DOMESTICS DISENGAGED.

AT Irish Times Registry—Several good Maids, all capacities; well recommended; also untrained Maids.

A RESPECTABLE Girl wants Tuesdays and Thursdays' Work, weekly.—R O 944, Irish Times Branch Office, Rathmines. 26 E

EXCELLENT young Girl, housework, mind child; lady highly recommends; outdoor—T 1236, this office.

LADY recommends respectable person, daily work; trustworthy—T 1238, this office.

RESPECTABLE woman seeks few days weekly work; recommended—T 1242, this office.

USEFUL Lady's Maid, good needlewoman, traveller, packer; recommended. Address "Z 1333, Maid," this office. 24 E

YOUNG daily worker wishes place, city or South side—T 1233, this office.

IRISH TIMES SERVANTS REGISTRY
Under New Management.
HOURS: 10 a.m. to 4 p.m. for Servants. 11 a.m. to 4 p.m. for Ladies. Saturdays, 11 a.m. to 1 p.m.
31 WESTMORELAND STREET, DUBLIN.

COOKS AND DAIRYMAIDS DISENGAGED

A COOK General disengaged, go temporary or permanent—761, Irish Times Branch Office, Baggot street Bridge.

COOK, disengaged, city or suburbs; well recommended—T 1246, this office. 27 F

COOK General disengaged, R.C.; city or suburbs.—T 1279, this office.

PLAIN Cook General, £35; very highly recommended; young. Address "Z 1443, Cook," this office. 27 F

TWO friends (Protestants) wish to go together, Cook Housekeeper and House Parlourmaid; excellent, long reference; city, suburbs; wages £40 and £30. Address "Z 1416, Friends," this office. 26 E

YOUNG Lady wishes to hear of vacancy as Dairymaid, having certificate from Ulster Dairy School and reference from last place; would mind poultry, milk; state salary, please. Address "Z 1439, Dairymaid," this office. 27 B

GENERALS DISENGAGED.

GENERAL, country girl, 18, seeks situation; £20. Address "Z 1417, General," this office. 26 E

GENERAL, Housekeeper, wishes homely place, country or suburbs; recommended—T 1241, this office.

GENERAL wishes place, small family, or go Housekeeper—T 1240, this office.

GENERAL wishes place; no cooking; good worker; recommended—T 1239, this office.

LADY recommends excellent Daily General.—T 1156, this office. 26 E

PROTESTANT General, middle age, wishes situation, plain family; wages £12—T 1247, this office.

YOUNG experienced General wishes position in Lady's house (city)—T 1244, this office. 27 B

HOUSE AND PARLOURMAIDS DISENGAGED

GIRL, 19 years, go H.P. Maid; R.C.; £16—Katie Rourke, Benamone, Roscrea.

HOUSE Parlourmaid, disengaged July 2nd, three years eleven months in present situation. May be interviewed any day between 10 o'clock-12 o'clock, Hollywood, 10 Palmerston Park. 26 A

MIDDLE-AGED Person, Protestant, disengaged; go House Parlourmaid or Cook General; good reference; wages £26. Address "Z 1404, Person," this office. 26 E

NURSES DISENGAGED

BABIES minded while mothers have a holiday; terms two guineas per week.—T 1151, this office. 26 A

INFANTS' Nurse (C.M.B.) desires engagement, holiday or permanent; go country—T 1263, this office.

INFANT'S Nurse, excellent with delicate babies; entire charge.—Nurse, 6 Kilteragh Mansions, Foxrock. 27 A

KITCHEN, LAUNDRY, ETC., DISENGAGED.

COOK General (Protestant) wishes to go as Kitchenmaid, country.—T 922, this office. 24 E

KITCHEN or Scullerymaid, good papers; country girl; can milk—T 1235, this office. 27 F

SPECIFIC ARTICLES.

BELL Tents, Bivouacs, Tents for Motorists, Scouts, etc.—Petrie Brothers, Manufacturers, 36 Usher's quay, Dublin. 15 T

BARGAIN, Garden Summer House, cost £25, Sell £7 10/-; owner leaving.—T 1286, this office. 27 F

CATHOLIC Emancipation Celebrations—Set of six Real Photograph Postcards, 6d., post free 8d.—Hely's, Publishers, Dame street, Dublin. 24 E

OIL Paintings, old Masters, for sale privately; cheap. Seen at Messrs. Holden's, 2 Saint Andrew street. 25 F

PRAM for Sale, good condition; £1—35 Ashdale road, Terenure. 24 E

TENTS, Marquees, Rick Covers, Sacks, Waterproof Covers on best terms.—Coleman, 25 Chancery street, Dublin (behind Four Courts). 26 S

TYPEWRITERS—New Portables, £8, guaranteed; all makes; Repairs—Norman Typewriters, Trinity street. 27 B

SPECIFIC ARTICLES WANTED.

ANTIQUE Silver Cups, Candlesticks, Salvers, Sugar Bowls, etc., also Diamond Ornaments, Precious Stones and Old Gold; highest prices given.—West and Son, Grafton House, Grafton street. T

FEATHER BEDS WANTED. Highest prices given. Will send to examine in city.—IRISH FEATHER CO., LTD., TARA ST., DUBLIN. IRISH FIRM. 'Phone 661. T

MONEY—There's big money in Old Gold, silver, Sheffield Plate, and Old Artificial Teeth with Platinum. If you send them to us, we pay the highest cash prices.—Benson's, Mary street, Dublin. 1 X

STAMPS—We require for cash the new Irish O'Connell's Head, 2d., 3d., and 9d. Stamps used. Write or call Mint Stamp Co., 74 Grafton street, Dublin. 26 F

WANTED, Secondhand Tennis Net, Posts and Racquets.—2 Cliff terrace, Sandycove. 24 E

WANTED to buy, all classes of Books, on all subjects, poetry, fiction, etc.; good condition essential; no dealers.—Curator, Irish Times Branch Office, Dun Laoghaire. 25 F

OPTICIANS.

PATRICK Cahill, Optician to His Holiness Pope Pius XI., 13 Wellington quay; 100 years established; high class work; moderate prices.

TIMBER.

IF you are looking for Wheels, or the Makings of Wheels, Saw Shafts, Wheelbarrows, or Handles, write Manager, Lissadell, Sligo. T

THE IRISH TIMES COLUMN FOR NEW BOOKS AND NEW EDITIONS.

BASIL CAREY's
ADVENTURE STORIES
MOUNTAIN GOLD
7/6 net.
Referee: "Mr. Carey writes like a firework, with amazing vitality and bang. . . . A first-rate adventure story, and as good as anything he has yet written."
— and —
The Dreaming God
The Dangerous Isles
each 3/6 net.
10 Orange St. W.C.2
CONSTABLE

Books of the Week

MERCHANT SEAMEN IN WAR-TIME.

TO this, the third and last volume of "The Merchant Navy"—one of the sections of the official histories of the war—the Prince of Wales has contributed an appropriate foreword, a fitting tribute from the "Master of the Merchant Navy and Fishing Fleets." Nearly 15,000 merchant seamen lost their lives by enemy action during the war, while an unknown number was permanently maimed from wounds or crippled from exposure. Some seamen were a dozen times in torpedoed vessels and went to sea again without a moment's hesitation; and these figures only refer to the seamen in the ordinary merchant ships and fishing craft proceeding on the seas on their lawful occasions. They do not include the numbers who, though on commissioned vessels and under naval discipline, were only naval officers and ratings in name—the men who manned the coastwise patrols, the 10th Cruiser Squadron, the minesweepers, which worked further afield as the minelaying tactics of the U-boat increased.

The historian of the war at sea, dealing with attack and defence from an infinity of angles, has no easy task, especially when, as in the case with Sir Archibald Hurd, it is necessary for him to include a large amount of minor detail that must remain on permanent record. Yet even when he is recounting the constant succession of merchant ships attacked and sunk, or which escaped unscathed, or themselves turned and destroyed the would-be destroyer, he can never be monotonous to the reader who visualises all that lies behind the unadorned statement of fact. There is the heroism of the merchant ship, outranged but holding out with her puny defensive gun till she sinks under the waves, or of that skipper who toiled all night dragging and pulling at the moored mine which he felt it his duty to remove from the path of any following ship. There is the marvellous adaptability of the officers and crew of the merchantmen in handling their vessels and their defensive armament against a dexterous and ruthless foe.

* * *

Of incidents in the life of the patrol craft, that which remains indelibly stamped in one's mind is the description of the sinking of the armed smack, Nelson, fighting to the end with her little thirteen-pounders against a submarine; the skipper, who was awarded a posthumous V.C., bidding his son leave him, that—mortally wounded as he was—he might go down with his little vessel, like some Viking of old. There is something, too, of the glamour of the sea in the picture of the 10th Cruiser Squadron that carried on an examination of all merchant shipping—mainly neutral—from Greenland to Iceland and thence to the Shetlands, a ceaseless and lonely vigil, at times within the Arctic Circle, undertaken with the scantiest of resources.

On the wider strategical and operational issues, Sir Archibald Hurd is always interesting. He shows the constant shifting of the submarine tactics, now minelaying inshore, now in estuaries and harbour approaches, now far away from land—each move requiring a complete rearrangement of patrols, and often a change in the type of craft to be employed in countering the danger. At the same time the attacks by torpedo and gun-fire from submarine shift and change in character as the merchant seamen become more proficient in defence and the Admiralty provided better guns.

He makes no secret of the naval staff's difficulties and occasional failures in their anti-submarine defences and devices, until at last the dreaded depth charge, countermining, including the deep-mining of the Straits of Dover, and the convoy system gave the increased measure of protection to merchant shipping, which slowly and surely undermined the *moral* of the U-boat crews. It was these methods, rather than direct attack, which were responsible for bringing the total of German submarine losses to more than 200. A more detailed treatment of "convoy" would, in our view, have been desirable, but doubtless economy of book-space debarred this.

* * *

Dazzle-painting and its moral rather than material assistance, bow-fitted paravanes for mine-cutting, smoke-screens—these, with defensive armament, each played their part. The *liaison* between the Admiralty staff, with its constant experiments and training of the merchant officers and selected men in new methods of defence, became closer and closer as the war drew to its close. The spirit of the merchant seaman could not be broken by all the dangers he was experiencing, or the chance of captivity in a German prison, if he were the one selected by the submarine commander as his victim. To quote the closing words of this volume:—"Of every man who died at sea that the people of these islands, the population of the Empire, and the inhabitants of allied countries might live, it may be said, as it was said of Hawkins:—

"The waters were his winding sheet, the sea was made his tomb,
Yet for his fame the ocean sea was not sufficient room."

"The Merchant Navy." By Sir Archibald Hurd. Vol. III. London: John Murray. 21/- net

A BOOK ABOUT THE WEATHER.

THE latest book about the weather is described as "practical, dramatic and spectacular facts about a little studied subject." The authors have succeeded in writing a very interesting collection of facts and their explanation, so much so that it is difficult to understand their reference to it as "a little studied subject."

The book is by two Americans, and so most of the illustrations used relate to American weather; but this does not interfere seriously with an Irish reader's enjoyment of it. It is not a text-book in meteorology, but rather a book about what the layman understands by weather. The style of the book and material used have been selected to give the ordinary reader an intelligent insight into what is at the back of it all without burdening him with a lot of technical details and terms. There are many fine plates illustrating weather phenomena and the instruments used for investigating them.

"Weather." By E. E. Free and Travis Hoke. London: Constable. 14/- net.

SACCO AND VANZETTI.

THESE letters of Sacco and Vanzetti, written from various prisons between 1921 and 1927, are published on behalf of the Sacco-Vanzetti Defense (*sic*) Committee, and sponsored by a number of eminent people. Unless the editors have contrived a marvel of perversion, they are the letters of innocent men.

Roughly a quarter of the volume consists of Sacco's letters, which are interesting and human, the remainder of Vanzetti's, which, in addition, are notably intelligent. There is genuine human appeal in the former's letter to his son written four days before the execution. Vanzetti's nature, as reflected in this volume, was less sentimental, more intellectually impersonal; his affection is rather for the cause (a connection which weighted the scales against him cruelly) than for individuals, excepting, indeed, the real pity he reveals for Sacco and his family. Vanzetti's comments, incidentally, on the American mentality are illuminating.

Three excellent appendices contain a lucid account of the case, Vanzetti's speeches before the court and letter to Governor Fuller, all valuable. There is an ample index.

"The Letters of Sacco and Vanzetti." Edited by Marion D. Frankfurter and Gardner Jackson. London: Constable. 7/6 net.

LIBERAL THOUGHT IN FRANCE.

A COMFORTABLE unity is given to the study of French history by the fact that, during the greater part of it, all national development centered round the monarchy. From very small beginnings the power of the kings traced a rapidly ascending curve which reached its highest point under Louis XIV. The death of the Grand Monarque, however, was the signal for an outbreak of rejoicing, in which, as Saint-Simon remarked, most of his subjects (with the exception of the valets of his household) shared. The French had been glad to put absolutism in the saddle to rid themselves of the disorders produced by their wars of religion. Whereas, however, Henry IV. and Richelieu had performed real services for France, Louis XIV. created a revulsion against kingship by his war policy which led to nothing but poverty and misery. The revolutionary ideas of the French thinkers of the eighteenth century had many roots in antiquity, but they can more definitely be traced to the feelings of disgust engendered by tyranny during this reign, and voiced by a few courageous critics such as Fénelon and Vauban.

* * *

In the present volume Mr. Kingsley Martin adopts the historical method, and looks for *origins* where they belong. He shows how Louis's mistakes led to the gradual breakdown of French absolutism under his successors, and how unhealthy economic conditions formed the forcing-ground of the new ideas of civil and political liberty which produced the French Revolution.

Marshal Richelieu had the temerity to remark to Louis XVI.: "Under Louis XIV. one dared not say anything; under Louis XV. one spoke low; under Your Majesty one speaks aloud." Mr. Kingsley Martin renews our acquaintance with the most significant of the voices that broke in upon the royal repose, and tries to estimate their intrinsic worth. He analyses the conceptions of "liberty," "equality" and "fraternity," and shows how the various philosophic ideas of the century were strengthened and vitalised by the doctrine of progress which was stated in its most comprehensive form by Condorcet. His criticism of Rousseau, who, as he remarks, "has provided posterity with more material for psychoanalysis than any other great writer," is of special interest. Now that there is a general reaction against Victorian sentimentalism, it is fashionable to decry Rousseau and his influence. It is well to be reminded, therefore, that, unlike some of his contemporaries, "he did not tack to meet the winds of fashion," but was carried along by the power of his imagination into a world of his own, and so was easily "the most creative thinker of the century."

* * *

Some of the ideas of the French *philosophes*, as Mr. Kingsley Martin points out, have lost their original significance. In the eighteenth century, for instance, the demand for "equality" conveyed no threat to the rights of private property, which were respected even by the revolutionary politicians. "Certainly," wrote Robespierre, "a revolution is not necessary to convince us that the extremes of wealth and poverty are the source of many evils, yet we are nevertheless convinced that equality of wealth is a chimera. . . . it is much more important to make poverty honourable than to proscribe riches." A few contemporary communistic writers, however, prophesied that the French Revolution would be the precursor of another yet more profound, which would produce "one standard of life for all." Here is the interpretation of "equality" which is involved in the ideas of twentieth century Socialism. The French thinkers partly based their theories upon the needs of a purely agricultural population, to whom the rights of property made a special appeal, and when the revolution came, moreover, it was the work of the middle classes. The modern Socialist, by contrast, the product of far more democratic conditions, has in mind a landless urban proletariate, which naturally fails to establish much connection between the ideas of "property" and "liberty."

This able volume, which is based on wide reading and is written from the modern psychological standpoint, forms part of a series dealing with "European Political Thought," which is appearing under the competent editorship of Professor Harold J. Laski, of the London School of Economics.

C.E.M.

"French Liberal Thought in the Eighteenth Century." By Kingsley Martin. London: Benn. 16/- net.

O'CONNELL AND EMANCIPATION.

MR. D. L. Kelleher's works are now so widely known for their refreshing style and lively narrative that they need no recommendation to Irish readers. When he writes on "Great Days with O'Connell" we feel that in these short sketches of events in the Liberator's career he has captured the spirit of the man and the times. It is a small volume, which would fit into the pocket of a traveller to O'Connell's home in Kerry, and keep him thoughtful on his train journey. Mr. Kelleher in his enthusiasm for this "Hercules of the heart" manages to discuss even the Shannon Scheme. "Ireland," he affirms, "is as sentimental-loving as ever, but her greatest rebellion of all is yet to come, her stand against the machining and ironing process of modern scientific civilisation." The Ireland which throned O'Connell was composed mostly of unlettered peasants, who made him "The Dictator of their Hearts." They gave him the power of a voiceless multitude, but he did not abuse it by fomenting a revolution which could only have added to the great tragedy of the famine.

"The People's History of Catholic Emancipation" is another short volume which should prove popular in view of the recent celebrations. It gives a chronological narrative of the history of Emancipation from the Relief Act of 1791 to the Emancipation Act of 1829.

"Great Days with O'Connell." By D. L. Kelleher. Dublin: Talbot Press. 2/6 net.
"The People's History of Catholic Emancipation." By The Rev. John Quinlan. London: Williams and Norgate. 5/- net.

MODERN LANGUAGES IN THE SCHOOLS.

THE teaching of modern languages, like the teaching of any other subject, is gradually approaching the stage when it will be recognised as a definite profession for which special training and preparation are necessary, just as in the case of an engineer or a doctor. We are beginning to realise that the ordinary university course, both in its outlook and content, is not a sufficient preparation for a teacher, and we are trying to devise training courses for teachers to replace the existing university courses or, at any rate, to supplement them.

Miss Robson has written a small book as a contribution to this problem, and it deserves careful study by all who have the interests of modern language teaching at heart; for she has offered a number of reasonable suggestions, not in a dogmatic spirit, but as provisional solutions which may have to be modified later.

"How Shall We Train the Teacher of Modern Languages?" By E. H. A. Robson, M.A. Cambridge: Heffer. 6/- net.

RECENT FICTION.

A NOVEL ABOUT KING RICHARD III.

CAROLA OMAN describes "Crouchback" as the "true chronicle of that most valiant prince of evil memory, King Richard the Third of Old England . . . . . . of his conquests and adventures whereby he achieved his crown; his battles, victories, virtues and renown; his cruelties, losses, adversities and disrepute; and finally his dolorous death and departing out of this transitory world." It was a political necessity that the memory of the last Plantagenet king should be blackened in the interests of his successor. The Lancastrians won the last round of the wars of the roses. Henry Tudor had no more than a shadowy claim to the throne by hereditary right. Hence, "Crouchback" is the evil, hideous monster immortalised by Shakespeare.

He was, in fact, one of the ablest of English kings, and his conduct was infinitely more honourable and consistent than that of many gentlemen who were sagacious enough to support the winning side. His instincts were noble and patriotic; but the times were too much for him. He told his troops at Bosworth that to whatever side the day's victory might be granted, the issue would prove the utter destruction of the kingdom of England. In "Crouchback," the overthrow of a noble mind is traced with much skill, but Richard remains master of his secret to the end. He was only thirty-one when he died, wearing his crown and "pierced with numerous deadly and glorious wounds."

Carola Oman's Anne Neville, "the Pageant Queen," is a curious contrast to the Queen of "Richard III." There are few more spirited dialogues in Shakespeare than the encounter at King Henry's funeral, when Anne spits at her future husband and salutes him with the words—

"What black magician conjures up this fiend,
To stop devoted charitable deeds?"

and then passes on to hail him as "dreadful minister of hell," "foul devil," "lump of foul deformity," "diffus'd infection of a man," "fouler than heart can think thee," and "hedgehog." Carola Oman's Anne is a gentle creature, who haunts the memory with a Griselda-like charm.

When we remember the history-books of our youth, it seems impossible to imagine characters who more definitely are dead and buried than Warwick the Kingmaker, Margaret of Anjou, Elizabeth Woodville, "false, fleeting, perjured Clarence," and Edward IV., but in this fine historical novel they all move with abundant life, passion and grace.

J. C.

"Crouchback." By Carola Oman. Hodder and Stoughton. 7/6 net.

MR. Fowler Wright specialises in the kind of imaginative fiction which made the reputation of Mr. H. G. Wells. Mr. Wells's method was cool and detached. He imagined a machine which carried people to the moon or into the remote future; but, once you granted him his machine, the rest of the story seemed to be plausible enough. Mr. Fowler Wright's stories are like gastly nightmares. They are very horrible; but the impression which they make on us is that of a dream, without method or sequence. We do not like his amphibians or his dwellers or the plants that bite your leg, unless you concentrate your mind against them. His time-traveller, who goes forward half a million years, is strongly conscious of being inferior to the people of the future; but we see nothing in these creatures which places them above common humanity. "The proper study of mankind is man." Mr. Wright's story is a very ingenious one, however, and contains some novel ideas.

"The World Below." By S. Fowler Wright. Collins. 7/6 net.

PUBLICATIONS RECEIVED.

BIOGRAPHY AND HISTORY.

Wolsey. By A. F. Pollard. London: Longmans Green. 21/- net.
Relations and Complications. By the Ranee of Sarawak. London: Lane. 15/- net.
The Unequal Treaties. By Rodney Gilbert. London: Murray. 9/- net.
Carlyle to Threescore and Ten. By D. A. Wilson. London: Kegan Paul. 18/- net.

FICTION.

Frass. By John Chancellor. Hutchinson. 3/6 net.
Jack o' Lantern. By George Goodchild. Hodder and Stoughton. 3/6 net.
The Foreigner in the Family. By Wilfred Benson. Hogarth Press. 7/6 net.
The Wye Valley Mystery. By Essex Smith. Hutchinson. 7/6 net.
The Men of Science. By Louis Forgione. Dent. 7/6 net.
Underground. By J. Jefferson Farjeon. Collins. 7/6 net.
Brittle Glory. By Wallace B. Nichols. **The Harder Way.** By Harold Bindloss. Ward Lock. 7/6 net each.
A House is Built. By M. Barnard Eldershaw. Harrap. 7/6 net.
The Wild Colonial Boy. By Thomas Francis Gallagher. Walker. 6/- net.
Poison in the Garden Suburb. By G. D. H. and M. Cole. Collins. 7/6 net.
This Strange Adventure. By Mary Roberts Rinehart. Hodder and Stoughton. 7/6 net.
Speedy Death. By Gladys Mitchell. Gollancz. 7/6 net.

MISCELLANEOUS.

Official Year Book of the Union of South Africa, No. 10. Pretoria. 5/- net.
Nature in Literature. By Edmund Blunden. London: Hogarth Press. 3/6 net.
Practical Criticism. By I. A. Richards. London: Kegan Paul. 12/6 net.
Soviet Union Year Book. By Santalov and Segal. London: Allen-Unwin. 7/6 net.
British Empire, Ltd. By George Herbert. London: Hodder and Stoughton. 3/6 net.
Year Book of British West Indies, 1929. London: "Canadian Gazette." 7/6 net.
Habitual Constipation. By M. H. Burnier. London: Balliere, Tindall Cox. 3/6 net.
The Modern Dance of Death. By Peyton Rous. Cambridge University Press. 2/6 net.

POETRY AND DRAMA.

La Vie Parisienne. By A. P. Herbert and A. Davies-Adams. London: Benn. 2/6 net.
Julius Cæsar. By Enrico Corradini. Translated by Helen M. Briggs. London: Benn. 8/6 net.

NEW EDITION.

In a German Pension. By Katharine Mansfield. London: Constable. 3/6 net.

RELIGION AND PHILOSOPHY.

Pentateuch and Haftorahs (Genesis). London: Milford. 7/6 net.
The Recovery of Truth: Creative Understanding. By Count Hermann Keyserling. London: Cape. 25/- net each.

TRAVEL.

The Indian Ferment. By H. C. Alexander. London: Williams and Norgate. 7/6 net.

GARDEN, FARM, BEES, ETC.

SEED SOWING.

Writing on this subject in the *Weekly Irish Times*, the Gardening Correspondent says:—

Various sowings have yet to be made, and continued periodically for some time, in the way of Radishes, Lettuce, Turnips and Spinnach, and those who love the little spring Onion in its more innocent stage will not overlook an occasional sprinkling in of a few seeds. To avoid failure with seeds sown under trying conditions, after reducing soil to the finest possible tilth, easily done during dry spells, and drawing the drills as necessary, let them (the drills) be well watered overnight for sowing the following morning, close in firmly with the feet, and without more watering germination will be rapid and satisfactory.

AT Drummond's—Procure their List of Bedding Plants of Antirrhinums, Asters, Begonias, Calceolarias, Dahlias, Geraniums, Larkspurs, Lobelias, Marguerites, Marigolds, Pansies, Petunias, Stocks, Sweet Peas, etc., all strong, well grown plants.—Drummond's, Ltd., 58 Dawson street, Dublin. T

BEDDING Plants—Antirrhinums, Sutton's New Bedding, Orange-Red and Apricot, 1/2 per dozen, 7/- 100. Larkspur, 1/3 dozen, 8/6 100; Pansies, Sutton's mixed colours, 2/- dozen, 14/- 100; Ten-week Stock, 1/6 dozen; Viola Cornuta, yellow, 2/6 dozen, 18/- 100; all post free.—Manager, Lissadell, Sligo. T

BRADSHAW, Artane, and 15 Parliament street—Antirrhinums, 6 striking colours, distinct, strong plants, 100 5/6, 50 3/-, post free; also the Giant Doncaster, Ostrich Feather, and Victoria, same price. 'Phone 286. 25 F

CHRYSANTHEMUMS, strong plants, indoor, outdoor, newest varieties, named, 2/6 dozen, 16/- 100; postage 9d.—Roebuck Park, Goatstown, Dublin. Bus passes gate. 25 F

CHRYSANTHEMUMS, outdoor, "Cranfield Yellow," Red Bronze, large plants, delightful combination of colours; 2/6 dozen, post paid.—Fleming, Rectory, Timoleague, Cork.

DOUBLE Primroses, yellow, 1/6 each; Giant Lily of Valley, 1/6 dozen.—Archer, The Villa, Foxrock. 27 B

GALVANISED Wire Netting, Garden Arches, Pea Trainers, Canes. Send for list.—Staveley's Stores, 137 Parnell street, Dublin. 11 19

GARDEN Nets, 25 yards by 1 yard 2/-, by 2 yards 4/-, by 3 yards 6/-; 50 yards by 1 yard 4/-, by 2 yards 8/-, by 3 yards 12/-; 100 yards by 4 yards 31/-; post free; measured mesh closed.—Staveley's Stores, 137 Parnell street, Dublin. 12 21

GOOSEBERRIES, large green, clean picked, 4d. per lb., delivered. Address "Z 1428, Gooseberries," this office.

NOTICE

IN addressing envelopes covering replies to advertisers in this paper great care should be taken to include the catch word, when same is given, after the office Number, thus: "Z 20, Housemaid," should be carefully written upon the envelope.

LARGE Green Gooseberries for Sale, suit jam or bottling, 5d. per lb.—Delville, Glasnevin, tram line. 'Phone, Drumcondra 356. T

POTATO Growers should inspect the growing Crop of Alannah, a Second Early Immune, of British Queen type, and a heavy cropper.—Manager, Lissadell, Sligo. T

POWER'S Carriage Paid Vegetable Plants—Broccoli, in variety for succession, autumn, winter and spring, and autumn Cauliflowers, 100 3/-, 1,000 25/-; Cabbage, Early Whitening and Drumhead, Savoys, Curled Kale, 100 2/-, 1,000 12/6; Brussels Sprouts, Leeks, 100 2/6. Note only address: Wm. Power and Co., Waterford, Seedmerchants and Nurserymen. 15 27

QUALCAST Lawn Mowers, from 28/6. Send for lists. Agents—Staveley's Stores, 137 Parnell street, Dublin. 11 19

RUSTIC Poles, great assortment—Arthur Jones, 11 South King street. 24 E

TOMATO Plants—Sutton's Best of All Red, Carter's Sunrise Red, and Kondine Red Improved, ex 3" pots, papered separately and packed post free, 3/- per dozen.—Manager, Lissadell, Sligo.

VEGETABLE Plants—Broccoli, Walcheren, Sutton's Satisfaction and Bouquet, 3/- 100; Brussels Sprouts, Taurus and Sutton's Exhibition, 3/6 100; Cauliflowers, Autumn Giant and Early London, 3/- 100; Kale, Sutton's A 1, 2/6 100; Savoy, Sutton's Drumhead and Best of All, 2/6 100; Vegetable Marrow, 6/- dozen; Celery, Sutton's Giant Red and Solid White, 6/- 100; all post free.—Manager, Lissadell, Sligo. T

MACHINERY.

ABOUT Transmission—Robert Craig and Sons, Engineers, Ltd., York Street Engineering Works, Great George's street, Belfast, have in stock Pulleys, Mild Steel Shafting, Ring Oil Bearings, and all Power Transmission Appliances. 4 X

BOLTS and Nuts—Engineers Bright and Black ¼" to 1"; also Set Screws, Whitworth and B.S.F.; large stocks.—Booth Bros., Dublin. X

DUNELT Super Charged Engines give a greater power output than any other. Prices from £39 15/-, duty paid.—Booth Brothers, Stephen street, Dublin. X

FOR Sale, Delco Twin Engine Electric Plant, 1,700 watts, 50 volts, complete with Battery; short time in use.—Huet, Dunlop House, Lower Abbey street. 27 B

FOR Sale, at Wexford, Electric Lighting Plant; Blackstone Oil Engine, 10 h.p. (hot bulb type); 2 Fly Wheels, Newton Dynamo, 100-135 volt, 4 K.W., belt driven, with Slide Rails; 100 Volt 120 Amp hour capacity Tudor Battery; Charging Switchboard, complete; can be seen working. Address "Z 1438, Plant," this office. 27 F

PUMPS, Pumps, Pumps, for shallow and deep wells; expert advice.—The Dairy Engineering Co., Bachelor's Walk, Dublin. 22 F

REAPER and Binder required, in perfect condition; state full particulars, price. Address "Z 1403, Reaper," this office. 26 E

"TUCK" and Co., Ltd., 31 Lower Abbey street, Dublin.

"TUCK'S" Celebrated "Tucksona" Beltings and Fasteners.

"TUCK'S" Genuine Packings, Jointings and Rings.

"TUCK'S" Steam and Water Fittings, Tubing, etc.

"TUCK'S" Hose for Oil, Steam and Water.

"TUCK'S" Shafting and Fittings, Pulleys, etc.

"TUCK'S" Stauffer Lubricants.

"TUCK" and Co., Ltd., 31 Lower Abbey street, Dublin.

WANTED, Overhead Gantry, suitable for Timber Yard. Address, stating lowest price and where seen, "Z 1418, Gantry," this office. 26 A

WANTED, Weighbridge up to two tons, with cattle cage; also Bamford Oat Crusher.—T 1257, this office. 27 B

WE are Sole Distributors in the I.F.S. for Millar's Machinery Co. Concrete Mixers, Steel Carts, etc., from stock.—Thompson and Son, Ltd., 19-22 Lower Abbey street, Dublin. 27 A

SPORTS AND PASTIMES.

ANGLING—Fishing Rods and Tackle of every description for River, Sea and Lake. Catalogues free.—L. Keegan, Inns quay, Dublin. 8 28

GARNETT'S for Fishing Rods, Reels, Lines, Flies, Rods Repaired. Catalogues free.—Garnett, Anglers' Resort, Crampton Court, Dublin. 79 26

GARNETT'S for Guns, Rifles and Cartridges; Guns Repaired.—Garnett, Gunmaker, Crampton Court, Dublin. 78 26

GUNS—Webley and Scott's and other makes, New and Secondhand. Catalogues free. Gun Repairs by skilled gunsmiths. Gun Fitting a speciality.—Keegan, Gunmaker, Inns quay, Dublin. 8 28

PHOTOGRAPHY.

FILMS Developed; expert work; high glaze finish; artistic prints.—Allshire, Chemist, Glasnevin. 26 X

PHOTOGRAPHIC Bromide Printer Wanted; used to quick work—Mason, 5 and 6 Dame street.

YACHTS, BOATS, ETC.

ELTO Outboard Motors from stock at specially reduced prices. Speedster Models, £32, and Quads, £48.—Thompson and Son, Ltd., 19-22 Lower Abbey street, Dublin. 27 A

FOR Sale, 14ft. Single Stepped Hydroplane, Baby Sled, and 16ft. River Boat, all as new.—Thompson and Son, Ltd., 19-22 Lower Abbey street, Dublin. 27 A

FOR Sale, Skiff, 19ft. x 6ft. beam, splendid order; £10, no offers. Apply 5 Hope street, Ringsend. 26 A

FOR Sale, Motor Boat, 20 feet by 5' 6", well found. Apply Mahony, Boat Builder, Patrick street, Dun Laoghaire. 27 F

FOR Sale, Yacht Elf, built by M'Keown, exceptionally fast and successful handicap racer; two suits sails, hollow spars, the whole in absolutely perfect order, now afloat at Portaferry, Co. Down. Apply McCleery, 7 Bedford street, Belfast. 27 B

FOR Sale, fast 18 foot V Section Runabout Motor Boat, six cylinder engine. Apply 41 Quinn road, Cork. 27 B

CONTINUED ON PAGE 14.

FRUITFIELD PRESERVES sell on quality alone

DO IT NOW

Jenny Jellijoy expects that every reader of the *Irish Times* will use this coupon.

White's Jelly Crystals were the very first of their kind, and they are still unequalled for purity and true flavour.

If you didn't know that, says Jenny, here's your chance to make their acquaintance, as well as to save threepence.

24 flavours to choose from.

COUPON value 3D.

Cut out the whole of this Coupon, fill in your name and address, take it to your grocer and he will sell you TWO packets of WHITE'S JELLY CRYSTALS for SEVENPENCE. (The ordinary price is 5d. per packet). This Coupon is, therefore, worth 3d. to you.

No Coupons can be accepted after July 13

Name ....

Address ....

WHITE'S JELLY CRYSTALS

To the Trade. White, Tomkins & Courage, Ltd., Corporation Street, Belfast, will fully reimburse grocers for all coupons posted before July 20th.

Escape weariness—it is a danger to loveliness

It is common knowledge that weariness is the greatest danger to loveliness.
Women who do the family washing every week know that it can be the most wearying job of all.
By removing weariness, Rinso keeps your loveliness out of danger.

Save yourself Washday worry and weariness by using—
THE WORLD'S GREAT LABOUR SAVER
Rinso

RS17-86
R. S. HUDSON LTD., LIVERPOOL, WEST BROMWICH and LONDON

DUELLING IN IRELAND.

THE FIRE-EATERS.

A CURIOUS CLUB.

(By JOHN P. PENDER.)

O'CONNELL'S famous duel with D'Esterre was by no means a unique event. Duelling was, at that time, very prevalent in Ireland, especially in Dublin. So much, indeed, was it practised among the legal profession that it has been said that no barrister could go on circuit with any prospect of success till he had obtained a reputation as a manipulator of the sword and pistol. A writer of the period, himself a judge, vouches for the fact that many lawyers practising in Ireland towards the end of the eighteenth century, "owed their eminence, not to powers of eloquence or to any legal ability, but to their daring spirit and the number of duels they had fought."

It was no unusual thing for two opposing counsel to have a dispute in court over some legal point, retire to a neighbouring field to settle it with sword or pistol, and then return to court to resume their business in a more peaceable manner. Sometimes only one returned, the other having been maimed or even—but this very rarely—killed outright.

One of these legal duels has been described by an eye-witness. It seems that two barristers, Keller and Egan, fell out on a point of law at the Waterford Assizes, and both retired from court. "They crossed the River Suir in a ferry-boat," says our chronicler, "in order to gain the County of Kilkenny—with the object, apparently, of getting outside the jurisdiction of the Justice then sitting in Waterford. Harry Hayden, a large man, and a Justice of the Peace for the county, hearing of the affair, hastened to the spot, and got in between the two combatants just as they were preparing to fire. They told him to get out of the way or they would shoot him and then break every bone in his body. He declared his authority as Justice of the Peace. They told him that, if he were St. Peter from Heaven, they would not mind him. They exchanged shots without effect, and then returned to court. The cause of their absence was generally understood, and they found the bench, jury and spectators quietly expecting to hear which of them had been killed."

"PROFESSOR OF DUELLING."

The story, too, is told how a young student, aiming for the Bar, consulted Dr. Hodgkinson, the then Vice-Provost of Trinity College, as to the best course of study to pursue. The learned doctor's advise was: "My young friend, practise four hours a day at Rigby's pistol gallery, and it will advance you to the woolsack faster than all the Fearnes and Chittys in the library."

Anyone reading Sir Jonah Barrington's "Personal Sketches" will find how important this knowledge of the pistol was to the legal aspirant. Barrington states that two hundred and twenty-seven memorable and official duels were fought during his "grand climacteric," and that the number of killed and wounded was very considerable. He gives a list of some of the more notable ones. Very interesting is the record of the duel between Mr. Doyle, Master in Chancery, and Hely Hutchinson, the Provost of Trinity. Hutchinson was so fond of duelling that he proposed to endow a professorship for "the noble art of self-defence"! Happily, saner counsel prevailed.

The Lord Chancellor of Ireland, Earl Clare, fought the Master of the Rolls, Curran. Chief-Justice Lord Clonmel had a try at Lord Tyrawley. Henry Grattan, the leader of the Parliament of 1782, had an affair with the Chancellor of the Exchequer; and so on.

THIRTY-SIX COMMANDMENTS.

Barrington also gives particulars of a duelling club, the Fire-Eaters, very popular in his time, every member of which was pledged to fight as many duels as he could get opponents. The Dublin branch had premises in Capel street, where the would-be duellist received all the tuition that he required. In the year 1777 the Fire-Eaters held a congress in Clonmel, and drew up a code of rules for the better carrying-out of "affairs of honour." This comprehensive guide to duelling was issued to all members, with directions that it should be strictly observed by all gentlemen throughout the Kingdom, and it was suggested that a copy should be kept in the pistol case, so that "ignorance might not be pleaded for non-observance."

Thirty-six in number, the rules came to be known as the "Thirty-six Commandments." From Rules 16 and 17 we learn that the person challenged had the right to choose the ground and weapon, the challenger to choose the distance in the case of a pistol duel, and the seconds were to fix on the terms and time of firing. Rule 25 concerned itself with disagreements among seconds—a very frequent occurrence. "Where seconds resolve to exchange shots themselves, it must be at the same time and place, and at right angles to their principals."

NO APOLOGIES ACCEPTED.

Rule 5 lays it down that "as a blow is strictly prohibited amongst gentlemen under any circumstances, no verbal apologies can be received for such an insult. The alternatives, therefore, are—the offender handing a cane to the injured party to 'be used' on his own back, at the same time begging pardon; firing till either party is disabled; or exchanging three shots, and the offender then asking pardon, without the proffer of the cane. If swords are used, the parties engage till one is well blooded, disabled or disarmed; or until, after receiving a wound, and blood being drawn, the aggressor begs pardon."

A perfect gem is Rule 22, comment on which would be superfluous. "Any wound sufficient to agitate the nerves, and necessarily make the hand shake, must end the business for that day."

SOME FAMOUS FIGHTERS.

From another contemporary source we learn particulars of some of the best-known duellists of the pre-Union period. One, Pat Power, carried his duelling propensities with him on a tour of England. He fought more duels in England during a short stay there than he did during his whole life in Ireland. This was mainly due to the fact that those whom he came across were inclined to play silly tricks on him, mistaking him for a simple "Paddy" of the "stage Irishman" type. Power soon "put them wise." On one occasion, when he was in a London coffee-house, an Army officer tried to make a fool of him by handing him a gold watch and asking him what time it was by it. Power's brogue had enticed the officer to think that he was an uneducated yokel who had never seen a watch before in his life. Power, however, flabbergasted him by promptly pocketing the watch, and stating that it could be recovered next morning by either sword or pistol. The officer made discreet inquiries as to the antecedents of the challenger, with the result that the watch was never claimed. Better lose a time-piece than risk one's life!

Another famous Irish duellist, "Fighting Fitzgerald," made it a practice to stand in the middle of a narrow crossing in a dirty street, so that every passenger would be forced either to step into the mud or to jostle him in passing. Those few who had the boldness to choose the latter course were immediately challenged. Fitzgerald was once fighting a duel in St. Stephen's Green, when someone in the watching crowd cried out, "For God's sake, stop them." "No," said a benevolent-looking gentleman near by, "let them fight it out. One will probably be killed and the other hanged for the murder. Society will then be rid of two pests."

Fitzgerald and his kind certainly were pests, as most sensible people came to realise. The law finally took a hand, and, after some of the more wild-spirited of the duellists had been arraigned in court and a few of them severely sentenced, the practice of duelling gradually died out, and gentlemen resorted to more peaceable methods for redressing their wrongs.

AN IRISHMAN'S DIARY.

The Dark Isle : O'Connell's Grand-Daughter : Kilruddery Hunt. Street Decorations : Eel Ponds : Fishing Methods. Workers' Wit : "Stewgents."

The Kilruddery Hunt.

That famous old hunting song, "The Kilruddery Hunt," contains many curious allusions to places around Dublin, giving them the names by which they were known at the time the song was written, about 1744. For instance, a reference to "Malpas high hill" might seem rather puzzling until one remembers the obelisk on Killiney Hill which bears an inscription to the effect that it was erected by John Mapas or Malpas. There is also an allusion to "Dalkey Stone Common," which refers to a cromlech that up to the end of the eighteenth century stood on what was known as Dalkey Commons, lying between the village and Sorrento, a very popular place of resort for picnics on a Sunday. This circle of stones, almost buried in ferns, was the most conspicuous object on the Commons, but when an epidemic of building Martello Towers broke out the stones were used for this purpose. Bride's Glen is called Cherrywood in the old song, and Glenageary is referred to as "Shrub Glenageary."

Decorating the Streets.

Looking about the streets of Dublin during the past week (writes a correspondent) suggests, the need for the appointment of a committee of artists to take such things in hand in future. While there was some scheme at the back of the mind of whatever body arranged the decorations this time, it would seem that the time has come for a departure from the traditional methods of "Venetian" masts with flags and occasional fluttering strings of multi-coloured bunting. The display of flowers was very welcome, but it was by no means as full as might have been desired. There seems to be no reason why these flowers should not be permanent in all places other than the island on O'Connell Bridge.

A Permanent Plan.

Quite the best-looking piece of decoration along the quays was the line of trees on the south side. The light green of their leaves gave the most vivid splash of colour in the whole array; and where white and all shades of yellow tended towards monotony that green was delightful in the bright sunshine. Already the flowers are being taken from the Grattan statue in College Green, where they might easily be permanently placed. The wire baskets on the lamp standards might remain, to be re-arranged as seasonal changes demand, as are the flower-beds in our parks. Those business houses where flowers were displayed might also allow them to remain throughout the summer, and the new island in Baggot street might easily have some flowers added to its small trees. In this way much might be done to brighten the city for its citizens and its visitors, and a committee of artists might be formed to supervise and control decorations in future.

Students that Stew.

While I sat and basked in the fugitive sunshine near Lough Bray on the slope of a hill where already some bell heather is in bloom, I talked with a woman who was engaged in the back-breaking job of "footing" turf.

She spoke of the loneliness of that district since the boys left the big Reformatory near by; "you'd hear them playin' an' shoutin'," she said, "an' you'd know they were there, but now the place is gone terrible quiet altogether." I asked if the buildings were empty now, but she said that the Brothers were still there, "an' sometimes," she told me, "the stewgents comes down there for a while."

For an instant I wondered, but, after all, it is a most suitable name; for every student ought to be a gent who stews.

Women M.P. Novelists.

The announcement that one of the prizes in a competition for the best new novel on the war has been awarded to a lady who won a seat at Blackburn at the recent general election in Great Britain is a reminder that another of the women M.P.'s has achieved considerable praise for a first novel within the past few months. In "Clash" Miss Ellen Wilkinson, the diminutive member for East Middlesbrough, treats the general strike of 1926 as background for the study of a woman labour organiser.

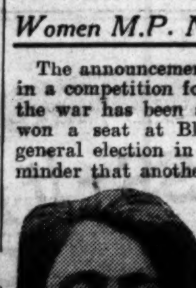

MISS WILKINSON.

In her novel Miss Wilkinson makes her heroine, say, of Mr. Winston Churchill: "He'd make a lovely revolutionary leader. He's wasted in a morning coat." It was the same Winston Churchill for whose return Miss Wilkinson plunged into an election in Manchester when Winston was a Liberal. It was at the Pupil Teachers' Centre in Manchester that she avowed herself Labour. A mock election was being held there, and the boys were unwilling that a girl should be a candidate, so they selected boys to be Conservative and Liberal. There was nothing left but Labour, and the sixteen-year-old Ellen Wilkinson became the Labour candidate—and such a good candidate that she won. Years later she fought and won a real election for a seat on the Manchester City Council.

Miss Ellen Wilkinson is fairly well-known in Dublin and Belfast, to both of which she has paid many visits when she acted as an organiser for the Amalgamated Union of Co-operative Employés, now a part of the National Union of Distributive Workers. On one of her visits to Dublin she departed with a small bag filled with the works of contemporary Irish poets, and since then she has read almost everything written by an Irish poet or novelist. Her own novel has been a great popular success.

A Worker's Wit.

Quite recently a Dublin employer had occasion to reprimand one of his workmen for bad timekeeping. Upon visiting the job upon which the man was working that same evening he was astonished to meet the man coming away from his work about a quarter of an hour before his proper time. "Look here," he said, "this won't do, you know, you were late this morning, and now you are knocking off before your time!" "Well, you see, sir," replied the man, "it does not do to be late twice in the one day."

Worth "Falling For."

In one of the processions in the recent Roman Catholic Emancipation celebrations a gap occurred; among those behind, doubling up to overtake the main body, was an old man who was seen to stoop suddenly. This caused two men behind him to fall over him, and the procession was thus disorganised for a few moments. As a result, the man who stooped came in for a good deal of abuse from those in his immediate vicinity; he bore it in silence, however, and later remarked to a friend: "It paid me to fall; for I found three bob and a return ticket to Thurles!"

Dublin Writers' Club.

I had the pleasure a few nights ago of hearing a lecture by Professor J. Brontë Gatenby, of Trinity College, on the subject of "Heredity." The lecture was given under the auspices of the Dublin Writers' Club, and Dr. Gatenby was in his best and most epigrammatic form. On his own subject, which is Zoology, he ranks among the foremost men in Europe. A New Zealander by birth, he comes of English and Irish stock, and on his mother's side is connected with the famous Brontë family. He was educated at Oxford, where he had a particularly brilliant career, and, having worked for some time in London, was elected to the Chair of Zoology in Dublin. Since he came to Trinity the work of the Biological Department has made steady progress. One of its students recently obtained a research scholarship in Oxford, and some excellent results have been attained. In private life Dr. Gatenby is a delightful companion, with a keen turn of wit. He is most popular among the students in College, and is one of the most human of men, despite the fact that he has a passion for the science of "wireless."

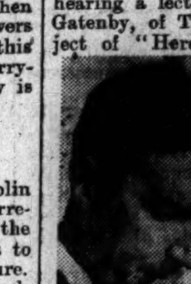

DR. GATENBY.

"One Touch of Nature."

At any hour of the day many shades of difference in religious and political views must be represented in Stephen's Green among people who stand to watch some brood of tiny ducklings stray away from their mother, in search of tit-bits.

A day or so ago all such differences were forgotten, and stranger joined with stranger in loudly lamenting the fate of one of the fluffy little creatures, when a huge herring gull swooped down from a grey sky, and rose again with a struggling duckling in its cruel beak. Men and women rushed about distractedly, shaking their fists and their umbrellas at the marauder, who flew over the spot for some time still carrying its pathetic prey. Boys yelled furiously, and babies wept and would not be comforted; and all the time the mother duck called despairingly to the one that was gone, and warned those that remained of the danger of straying too far. The gull disappeared, and people withdrew again behind those masks with which they normally face each other, but for a few moments the whole world had been kin.

Eel-Ponds.

Returning to the subject of eels, I observe that eel-pies have gone out of fashion as a dish. Several people to whom I have praised that delicacy have wrinkled up their noses in disgust and eyed me doubtfully as a monster who "eats strange meats." For them the eel, alas, is merely a fish in three letters found in crossword puzzles. Coarse fishing in the Avon once I grew haggard catching these quicksilver arrows of the stream; but, as I caught nothing else, I made shift to take them back to my hotel, where they re-appeared soon after at table. They were a trifle repulsive alive, I remember; I was a little dubious myself about their eating at first; but now I will demand the eel-pie for evermore. Our ancestors loved them. The monasteries in the days when they really knew how to live, always had their eel-pond, and the brother who looked after it and saw to the fattening of the creatures was a highly important officer in the culinary department. In the Ingoldsby legends one learns that eels sometimes thrived on rather grisly fare. Roman connoisseurs "of Epicurus's sty" kept close watch on their eel-ponds, too; and thin eels not infrequently transferred to themselves the superfluous tissue of some "fatty davus" of a slave dropped in among them against a banquet. The old explanation of eels in artificial ponds was that they grew from the hairs of a horse's mane or tail; and many a steed was plucked to stuff pond waters with a wriggly tribe to tempt the palates of the great.

O'Connell's Descendants.

To some it may come as a surprise to learn that Daniel O'Connell's nearest surviving relative is his descendant Kathleen, who is the fourth daughter of John O'Connell, the Liberator's favourite son, and now the widow of the late Major Michael Balfe, J.P., D.L., of Southpark, County Roscommon, and Master of the famous Roscommon Staghounds. She is 78 years of age, and has three sons and two daughters living, and resides at Dalkey, County Dublin, living there very quietly. She takes a keen interest in everything, and is still full of life and anecdotes of the O'Connell family.

Among her treasured possessions is a beautiful brass crucifix which Daniel O'Connell always kept by him during his imprisonment, and to which are attached many blessings and indulgences. She would have liked this crucifix to be placed on the High Altar, which was to celebrate the Centenary Mass, but the Committee did not receive her generous offer in time. She has also among her possessions one of the three original medals which the Liberator had struck on his release from prison and to celebrate Catholic Emancipation. These medals were of silver, with the Bank of Ireland on one side and shamrocks on the reverse.

So like is this little old lady to her grandfather, the famous Dan, that were she even now to don his tall hat and flowing cloak she might well be taken for some ghost of the past come back to take part in the celebrations.

Fishing Methods.

In one of Mr. Stephen Gwynn's earlier books I have come across an entertaining account of the first attempt to introduce up-to-date fishing methods to the Aran islanders. An expert in marine affairs, the Rev. W. S. Green, was put in charge, and a steamship, the Fingal, was chartered, but nothing would persuade the local fishermen that mackerel could be caught ten miles outside the islands in April or May. They were accustomed to waiting till the autumn when the fish came well within the fringe of the outer islands, and, although they were quite at home on the sea in the frailest of curraghs, they felt uneasy a mile from shore behind the unfamiliar sails of the fishing fleet. So seven crews of Arklow men, with whom deep-sea fishing is a tradition, were engaged in April, 1893, to make the great attempt, and they set off to the jeers and ridicule of the islanders, who were highly sceptical of the whole venture.

An Anxious Moment.

At first it looked as if the whole thing were going to be a failure; for night after night the Arklow men put out and returned empty-handed. This continued for five nights, and then one day there was no sign of the fishing fleet. It had failed to return. The Rev. Mr. Green was hurriedly sent for, and went out in the Fingal to search for it. It must have been an anxious moment for him; for on his shoulders rested the responsibility for the venture, and he knew that the Arklow fishermen had been growing sullen under the local ridicule. There was a chance that they had "cut and run," taking with them the new expensive tackle, while at the islands was a large consignment of boxes and ice especially ordered from Norway. At last one of the boats was sighted; they had caught one mackerel; but presently the whole fleet was in, and they had about six thousand. In two months the Arklow crews had made £350 apiece, and the now flourishing industry was established.

Voice Tests for All.

I hear that having one's voice tested is the latest rage in New York, and has entirely supplanted the screen test for aspiring film stars. Even the big department stores are taking it up, and it is speedily taking the place of the photomaton and any of the other photographic "stunts." You can get it done for fifty cents—which is equal to about two shillings in our money. Fancy taking home your own voice and playing it on the gramaphone! What a chance for the man with the two fishing stories which he insists on telling on every possible occasion with the minimum of encouragement. He just pays his two shillings, speaks into the megaphone, gets his disc, carries it home, and produces it at his very next dinner-party. The only draw-back is that the fish cannot put up weight every time the record is played.

The way it all happens is this. You fight your way into the department where the tests are being recorded, and after you have paid over your fifty cents you talk, sing, laugh or cry into a small horn. "The young person" then does mysterious things with the mechanism, and for the first time you experience the wonder of hearing your own voice. The recording is made on a small metal disc, this is handed over to you, and you run home immediately and play it on your gramaphone, or, if you do not possess a gramaphone, you buy one on the instalment system. It is all very wonderful, but I am afraid Dubliners will have to wait until it passes into the merciful hands of Mr. Woolworth before they can experience the intoxicating pleasure of hearing their own voices.

"The Dark Isle."

I hear that Mr. Gerald Brosnan's new play, "The Dark Isle," is likely to be seen at the Abbey Theatre in the near future. I believe it has been passed for production by the directors, and that it will be put into rehearsal almost at once. Patrons of the Abbey Theatre will be glad to know that a new play is in immediate prospect, as many months have now passed since a new play was staged there.

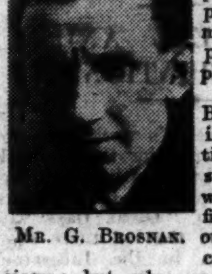

MR. G. BROSNAN.

The theme of Mr. Brosnan's new play is, I am told, political. It relates the story of a young man who went into the fighting in 1916 without any very marked convictions or enthusiasm; but who, in the course of the struggle, developed a mystical patriotism. In this bald outline the story of "The Dark Isle" would seem to resemble "Juggernaut," but all who saw Mr. Brosnan's first play, "Before Midnight," at the Abbey Theatre, will be aware that he has an individuality which would impress itself upon any theme.

It would seem that the "troubles" are likely to furnish Irish novelists and playwrights with material for many years to come, just as the Great War is now only beginning to be developed in "best-sellers." Probably readers and playgoers can only bear to know the real story many years after the events have passed, and for that reason the Great War and our own little wars in Ireland will all be exploited by authors and dramatists in all countries for a long time yet. Of course, when the public demand for such fare begins to show signs of failing the publishers and theatre-directors will very quickly dam the supply at its source. Meanwhile, Mr. Brosnan's new play will be sure of a hearty welcome at the Abbey.

Dangers of Politics.

Most of us can remember the uncomfortable feelings of doubt produced in our minds as small children by the questions of well-meaning elders, who periodically asked us what we were learning at school, and who clearly expected an intelligent answer.

It will be noticed that the modern small child is apparently free from such qualms, and answers the query promptly, and without any embarrassment.

A day or so ago an anxious parent put the time-honoured question: "Well, what are you learning at school?" and his little daughter did not hesitate. "I'm learning," she said weightily, "about Lloyd George and the Dragon."

QUIDNUNC.

Thousands of ladies keep a box of Martin's Pills in the house. Those who use them recommend them, hence their enormous sale. Price 5s. Sold by all Chemists and Stores; or post free from proprietors, Martin, Chemist, Southampton. —(Advt.)

MR. S. B. JOEL'S THANKS.

The well-known breeder of Irish bloodstock, Mr. Ernest Bellamy, has received the following telegram from Mr. S. B. Joel, owner of Kopi, who won the Irish Derby last Wednesday.

"Very many thanks for all attention and hospitality. Please thank Stewards and others for their wonderful reception and kindly welcome. I have been delighted with my visit to Ireland, having had a wonderful passage.—S. B. JOEL."

IN THE NORTHERN CAPITAL.

FROM A SPECIAL CORRESPONDENT

BELFAST, Thursday.

THE official intimation that Lord Craigavon is to meet the British Prime Minister next week in London has created keen interest throughout the North. It is stated that the subject of discussion will be pensions for blind persons and the reduction of the qualifying age from fifty to forty years; but, no doubt, other questions of much greater importance to the province will also be considered. Probably the relations between North and South will be touched upon so far as they concern unemployment insurance, and the penal clause which debars Free State workers who cross the border from obtaining benefit until after three years' residence in the North may likewise be reviewed.

The matter was raised in the Northern House of Commons yesterday by Mr. Cahir Healy, who asked the Minister of Labour if he had received any communication from the Imperial Government with regard to a reciprocal arrangement between the Northern and Southern Governments in connection with the administration of unemployment insurance. Mr. Andrews admitted that he had received such a communication, and said that he was prepared to justify the application of the three years' residence qualification to workers coming in from the Free State. The idea is, of course, to keep out people on the other side of the border, the contention being that, if there were reciprocity, there would be a rush to the North to secure the higher scale of benefits.

THE NEW PAYMASTER.

Mr. Ramsay Macdonald, however, is now the paymaster, and he may have something to say about it. One can sympathise with the Belfast Government in the somewhat embarrassing situation in which it finds itself. For years past the Unionist leaders have condemned the Administration which now holds sway at Westminster, and it is difficult to keep "step by step" with the Socialists in the policy that they advocate. After a dull and uneventful session the Northern Parliament has adjourned for a four months' recess. It was originally intended to have no autumn session, but changed circumstances across the water have made it essential that the Northern Commons shall meet in November to keep a watchful eye on the march of events in the Imperial House; and it is rumoured that amendments of a far-reaching nature are in contemplation regarding social services generally.

Mr. Joseph Devlin, the Nationalist leader, took his seat in the Belfast House the other day, but it is noteworthy that he kept silent. His views, however, are well known, and, no doubt, he will have a good deal to say when he takes his seat at Westminster as the representative of Central Belfast, the most important constituency in the city, or, indeed, in the Six Counties. Dame Rumour has it that Mr. Devlin will probably confine his activities very largely to the Imperial Parliament, and that Mr. Cahir Healy will become the leader of the Nationalist Opposition in the Northern House of Commons.

PROGRESSIVE FRONTIER TOWN.

The border town of Newry is one of the most interesting places in the Six Counties. It has a population about equally divided in political colour, but they live harmoniously together, all striving for the welfare of the district. To the visitor the changing accent of the people is most engaging, the soft Southern brogue contrasting with the sharper Northern tone of voice. They have found much of common interest in music, and their local Feis in the spring was an outstanding success, in which all sides shared the honours. The Prime Minister visited the town yesterday and opened the new electricity station, which symbolises the development of that portion of the border area. He was cordially received, and paid a tribute to the Urban Council for its enterprise, pointing out the importance of electrical undertakings to any community.

The Premier also inspected the new culvert, and congratulated the local portal authorities on what he believed would be a great achievement when completed in a month or two. Very great difficulties were encountered in carrying out this scheme, but these were overcome by the engineers, and in a short time the canal will be available once more for vessels. In referring to the electricity plant, Lord Craigavon hinted at a big project for the electrification of the whole of the province, but many years are likely to elapse before that is accomplished. There was some talk a couple of years ago about a hydro-electrical scheme in connection with the drainage of the River Bann, but it seems to have faded out for the present.

KILLOUGH DEFINITELY REJECTED.

The suggestion that Killough harbour should be developed and made into a great centre for the Northern fishery industry has been rejected by the Government on the grounds that the advantages gained would not be commensurate with the expense involved. For several years past Lord Bangor and an influential local committee have been advocating the scheme, for which in 1913 the Imperial Government voted £33,000; but it had to be dropped owing to the war. These gentlemen now say that where the Imperial Government led they are content to follow, but the Ministry of Commerce is of a different way of thinking, being of opinion that Ardglass harbour, two miles distant, is good enough for all practical purposes. Besides, Mr. Barbour drew attention to the fact that the majority of the fishing boats belong to Scottish firms, and only come to the Irish Channel to fill in a gap of time between seasons elsewhere. Not a single steam-drifter, he declared, belonged to Northern Ireland.

In offering reasons against what he described as a grandiose scheme in the Killough basin, Mr. Barbour said that it was of extremely problematical value to the province. Most enterprises have a certain element of risk, but it may be recalled that, when referring to the scheme in the House of Commons last year, the Minister said that it had "marvellous possibilities." Scottish curers and fishers, together with owners of the fishing vessels, have declared in favour of Killough, pointing out that Ardglass is an awkward harbour during the prevalence of south-easterly gales, while there are other difficulties; but, as the Northern Exchequer cannot afford £140,000 or thereabouts for the project, it has been definitely turned down.

THE WORKLESS ARMY.

An interesting debate took place in the Northern House of Commons on Tuesday regarding unemployment and the payment of out-of-work benefit. Mr. Nixon, Independent Unionist, desired information regarding over ten thousand persons, whose benefit, he said, was disallowed by the Ministry of Labour, on the grounds that they were "not genuinely seeking work." He declared that there were many people on the verge of starvation, and in evidence produced a pawn ticket given to him by an ex-soldier who had taken 2s. 7d. for his three medals in order to buy food for his family. Such cases are only too common in the city, and military decorations can be picked up in nearly all the local pawnshops. It is a difficult problem, and no matter how sympathetic Mr. Andrews is—and he has always shown consideration for the poor—he has no magician's wand to dispel poverty or provide money for those in need.

The Minister mentioned that the ten thousand referred to did not represent persons, but was the number of applications rejected—a different thing. It is to be feared, however, that there are many thousands of men and women who have neither work nor "dole," and have but little hope of getting either the one or the other. A suggestion was put forward that the Ministry of Labour should consider the advisability of starting an extensive system of relief work in the interests of the very large number of people who are in a state of destitution, due to unemployment and the turning down of claims for out-of-work benefit; but Mr. Andrews was unable to offer any comfort in that direction. He contented himself by saying that any concrete proposals put forward would be given due consideration; and now the House of Commons has gone on holiday.

STRIKE IN SHIPYARDS.

The strike in certain departments of the shipbuilding industry in Belfast has continued for several months, the dispute affecting about a thousand men, but there are now signs of a settlement being reached. The cause of dissension is in itself not a very grave matter, but the men's union hold that principle is involved. Happily, labour disputes are very rare in the city, the relations between employers and their workers being generally very friendly, and with a little of the spirit of compromise the present difficulty should be smoothed over. Attention was drawn to the strike in the House of Commons yesterday, the Minister of Labour being blamed by a member of the Opposition for not taking a more active part in the negotiations to end the stoppage.

Later in the evening the Ministry announced that it had arranged for a conference to be held on the 2nd July between the two shipbuilding firms and representatives of the Amalgamated Society of Woodworkers. The strike has already caused a great deal of injury through delaying the work on ships, and it is recognised everywhere that labour troubles tend to drive orders away. It is to be hoped, therefore, that, in the interests of all, the conference will have a successful issue, and that work will be resumed before the July holidays.

"SCANDALOUS SCENES."

Public opinion in the North is shocked at the race by thousands of thirsty mortals every Sunday across the border to Omeath, a little Free State town situated opposite Warrenpoint. They do not go there to admire the scenery. Fast motor launches convey them across the narrow water of Strangford Lough, and they make for the nearest hostelry in search of drink, returning later in a condition which does not help the harmony of the countryside. It is stated that scandalous scenes are witnessed on Sunday evenings, the unseemly conduct being strongly resented by the inhabitants of Warrenpoint and Rostrevor. The Sabbath quiet is disturbed by noisy crowds, and it is believed that, if this kind of thing is permitted to continue, the district will be seriously injured as a tourist resort. It is difficult to deal with such a problem.

The situation has developed in consequence of Sunday closing in the North, and it seems to indicate that temperance legislation should proceed, "step-by-step," on both sides of the border if the best results for the whole country are to be secured. The Civic Guards at Omeath are unable to prevent the invasion, and it would require a multitude of police to deal with the roysterers who, according to reports, turn the Northern seaside resort into a pandemonium.

THE RESIGNATION HONOURS.

The resignation honours, approved by the King on the recommendation of Mr. Baldwin, Prime Minister in the late Government, will be issued this evening for publication in to-morrow's newspapers.

HOTELS AND HEALTH RESORTS.

BUNDORAN for Bracing, Healthful Holidays, Facing Atlantic. Excellent Golf, Fishing, Tennis and Dancing. Good Hotels and accommodation. Guide Free from Town Clerk.

LONDON, DEAN HOTEL, Oxford st., W.—Centre Shops, Theatres. Room, bft., bath, attendance, Double room, fr. 16/-; Single, fr. 9/6; h. & c. water all rooms. 'Grams—Teldeanho, Wescent, London.

BOARDING AND HOTELS.

AT Ray's, Fitzwilliam place, Dublin—High class Board Residence; moderate. Phone 61295. T

AT "Rothesay" Hotel and Restaurant, 11 Eden Quay, Dublin ('bus terminus)—Very comfortable Accommodation; plentiful meals; most moderate terms. 24 E

AT Mayfair Hotel, Baggot street—Few vacancies for Partial Boarders or Visitors. 26 A

AT Kingstown, sea front, opposite Baths—Brine House, first class boarding; noted for good catering, cleanliness, attention; separate tables; moderate.

BRAY—Wavecrest House, Esplanade; ideal position; excellent cuisine; airy apartments—Miss Dockery. 12 18

BLACKPOOL, N.S.—"The Russell," 209 Dickson road: Board Residence, 7/6 daily; sea view.—(Mrs. Cook.) 52 27

BLACKPOOL—Belgrave Boarding Establishment, South Promenade, facing sea. Excellent cuisine.—A. MacCormick. 52 8

BUNDORAN—Strand Private Hotel; splendid sea view, airy bedrooms; moderate terms.—Proprietress. 10 X

COLWYN Bay, North Wales—Well appointed house, Apartments, Board or Bed and Breakfast; very moderate.—Cavendish House, Belgrave road. 21 X

DUBLIN—Lisseux Hotel, 105 Lower Baggot street; comfortable and moderate; 'phone 62854—Mrs. Fallon. 26 10

DUBLIN—Hotel La Rue, 31 Harcourt street. Comfortable, central. Bed and Breakfast from 6/6. 24 X

DOUGLAS—"Alexandra," Queen's Promenade; dancing, expert catering, satisfaction guaranteed; from 8/6. 108 1

DOUGLAS—Rydal Mount, Loch Promenade; facing sea; near boat; 8/6 day.—Hampton. 54 21

DONEGAL Highlands—Cliff Hotel, Rosbeg, Glenties. Excellent cuisine; lake and sea fishing, safe bathing, tennis.—H. Frick. 13 X

DOUGLAS—Friendship House, Central Promenade. Separate tables. Write for Booklet.—F. Stubbins.

DOUGLAS—"Claremont," Promenade; Board Residence, or Bed and Breakfast. Tariff. L. Chadwick.

DOUGLAS—Manningham House, 1 Castle Drive, Central Promenade; midday dinner. Apply P. Rigby. 78 1

DOUGLAS—Knowsley, Loch Prom., facing sea. Early season, 8/- day.—O. Carpenter. 52 23

DOUGLAS, Isle of Man—Castle Mona Hotel, formerly residence of Duke of Atholl; most central position in Douglas, in own private grounds; every modern convenience; tennis and golf within easy reach. Apply Manageress. 78 2

DOUGLAS, I.O.M.—The "Irish Times" can be had from Mr. B. M. Keogh, 1 Seamount, Queen's Prom.; Mr. B. Fielding, Victoria street; Messrs. Plant Bros., 3 Shore road and Branches. T

GLENMALURE Hotel—Beautifully situated in the Wicklow Hills, near Lugnaquilla; fishing.—Farmer. 25 1

GREYSTONES—Braemar Private Hotel, overlooking sea; comfortable, homely. Apply Mrs. Gorman. 'Phone 70. T

HARROGATE—Lion Private Hotel, West Park; near Pump Room and Baths.—Mr. and Mrs. J. A. Telford, late of Dublin. 24 8

ISLE of Man—Tea, Bed and Breakfast, from 5/- each; 'bus passes door.—Kneale, 113 Buck's road, Douglas. 7 26

I.O.M., Ramsey—Mitre Hotel. Central position. Descriptive booklet, apply Manageress. 52 1

LONDON, W.C.1—Fotheringay, 17 Gordon street, near Euston Station—Bed and Breakfast, 6/6.—Miss Bowman. 78 17

LLANDUDNO—The Marlborough Private Hotel, opposite pier; central for all attractions; bathing from house; excellent cuisine. Tel. 6877.—Rowlands. 24 3

LLANDUDNO—"Claremont," Penrhyn Crescent, Centre Promenade. Exceptional cuisine. Highly recommended. Moderate terms.—Miss Howell. 52 27

LLANDUDNO—Bodlondeb Castle Private Hotel, minutes Pier, near golf; excellent views. 12 20

LLANDUDNO—Apsley Boarding Residence, opposite Pier; ex. cuisine, from 3½ gns.; personal supervision.—Mrs. and Misses Nabbs. Tel. 6119. 6 X

LLANDUDNO—"Englefield," Queen's road, one minute sea—Full Board from 8/6 per day. X

NEWCASTLE, Co. Down—Brownville—Comfortable Board Residence; central; sea and mountain view. Mrs. Methven. 15 X

PORTSTEWART—Central House, Promenade—Comfortable Board Residence; reduction May, June.—Miss Conaghan. 52 7

PORTSTEWART—Portmore House, overlooking sea; close to links; excellent catering; terms moderate.—M. McCandless.

PORTRUSH—Central Private Hotel. Boarding. Convenient bathing, golf, recreation grounds.—Miss Kyle. 24 11

PORTRUSH—"Glengorm," beautifully situated, own grounds, facing sea, beside links; farm produce; garage. 'Phone 63.—Proprietress, Miss Rippey. Y

PORTRUSH—16 Mark street; central; facing sea; comfortable; catering good.—Miss Macdonald. 21 X

PORTRUSH—Londonderry Hotel, family, commercial; fully licensed; 40 bedrooms; separate tables.—McNally; 'phone 44. 15 X

PORTRUSH, Rockingham, Lansdowne Crescent—High class Boarding Establishment; late dinners, separate tables; sea front. Phone 71.—Proprietoress, Miss K. A. Kennedy. 19 X

PORTRUSH—"Inverard" Private Hotel, sea front; central, comfortable, moderate; garage. 'Phone 67.—Mrs. Taite. 9 X

PORT Erin—Imperial Guest House, Promenade; moderate terms; amusements organised. 18 X

SUMMERHILL Hotel, Enniskerry, Co. Wicklow; home, beautiful grounds, garage, tennis; 'buses half hourly to Dublin.—Proprietress, Miss Dunne. 27 B

TAYLOR'S Hill Private Hotel, Galway; home comforts.—Mrs. Cheevers. 35 B

WARRENPOINT—Balmoral Temperance Hotel—Board Residence; excellent cuisine; restaurant attached; parties catered for; seating accommodation for 200. 'Phone 55. X

HOTELS AND HEALTH RESORTS

WYNN'S HOTEL & RESTAURANT (Fully Licensed), LOWER ABBEY STREET. DUBLIN'S MOST CENTRAL AND UP-TO-DATE HOTEL. LUNCHEONS AND DINNERS, A la Carte and Table d'Hote, Popular Prices. SPLENDID ROOMS FOR WEDDINGS, BREAKFASTS, BANQUETS, MEETINGS. RESTAURANT OPEN ON SUNDAYS.

GRANVILLE HOTEL AND RESTAURANT (Opposite Custom House). Centrally situated O'Connell Bridge and Great Northern Terminus. LUNCHEONS FROM 12.30. Special terms for week-ends. 'Phone 4970. J. SMITH, Proprietor.

ROYAL MARINE HOTEL, DUN LAOGHAIRE (KINGSTOWN), CO. DUBLIN. THE LEADING FAMILY HOTEL ON THE COAST. Opposite Mail Boat Pier and Rail Terminus. Wedding Breakfasts a Speciality. Baths (Hot Salt Water and Steam) adjacent. Splendid Golf Links. Lock-up Garages. Wire—"Comfort." 'Phone 180 (3 lines).

ROSS'S HOTEL, LTD., DUN LAOGHAIRE (KINGSTOWN). R.I.A.C. and A.A. Appointments. Free Garage. Moderate Rates. Excellent Cuisine. Central Heating and Electric Lighting. Under Personal Direction of MRS COLDWELL, Managing Director. 'Phone—195 and 196. Tel.—Rossotel, Dunlaoghaire.

THE CARLISLE, DUN LAOGHAIRE (KINGSTOWN). Magnificent situation over the East Pier. Lovely gardens over the sea. MOST COMFORTABLE FAMILY HOTEL. Catering the best. IDEAL FOR A HOLIDAY. One Minute from Sea Baths. Porter meets mail boats, etc. Moderate tariff. AFTERNOON TEAS IN GARDEN A SPECIALITY. Open to Non Residents. Tel. 119, Dun Laoghaire. Apply Manageress.

DUN LAOGHAIRE (KINGSTOWN). PIER HOTEL. Beautifully situated, facing Pier. 'Phone—Kingstown, 213.

GREYSTONES. CLYDAGH HOTEL. 3 TENNIS COURTS, CROQUET LAWN, GARAGE, BATHING, GOLF, BALLROOM. A.A. and R.I.A.C. 'Phone—Greystones 34.

KILKEE—The Jolliest Seaside Resort in Ireland. Excellent safe bathing in Atlantic, boating, fishing, golf, tennis, dancing and variety of other amusements. Good accommodation. Guide Free.—TOWN CLERK, KILKEE, CO. CLARE. FOR HOLIDAYS.

SOUTHPORT.—Clifton Hotel Prom., Orchestra, Garage. Ideally situated. 3 Tennis Courts. Good Golf centre. Tel. 4141. 'Grams—"Marine."

SOUTHPORT—Sandhurst Pte. Hotel, Leicester st., Sunniest Pos. Noted Table. Send for Mod. Tariff.

BLACKPOOL—ASHWORTH, 18 Palatine Rd. Brd. Res., 7/6 per day, inclusive. Central, nr. sea.

BLACKPOOL—"BOSTON" P. HOTEL, N. PROMENADE; h. & c. water in Bedrooms, Lounge, Separate Tables; 10/6 per day, inclusive; near Golf, Tennis; Garage. Tel 1832. H. Mann.

HARROGATE for Cure and Holiday—the world's finest spa and one of the world's finest health resorts. Why go abroad? Golf, tennis, motoring, dancing, music and entertainments abundantly provided. Travel L.N.E.R. Write for Booklet B.72 gratis from Royal Baths, Harrogate.

HARROGATE—Hotel Majestic. Finest Spa Hotel in the world. 10 acres beautiful grounds. Overlooking Royal Baths. En Tout Cas Tennis. Tariff free.

HARROGATE.—GRAND HOTEL, 200 rooms, fitted with h. and c. water. Garage 100 cars. Conri Tait's band.—T. H. SWAIN, Manager.

LLANDUDNO—Ormescliffe Hotel, sea front; accom. 200; orchestra; dances daily; garage.

LLANDUDNO—GLENORMES. Central Prom., for an Ideal Holiday. Moderate Tariff.

ISLE OF MAN FOR HAPPY HOLIDAYS. See June attractions. Highland gathering July 13. Interesting h'book free from Tourist Agents, Stn. Masters, or J. K. CLAGUE, Advt. Dept., I.O.M.

DOUGLAS: EMPRESS PRIVATE HOTEL, CENTRAL PROMENADE. Sea Front. 250 Guests. Garage. Dancing. Entertainments. Billiards.—I. T. BOYD.

DOUGLAS: "WESTLAKE'S." SEA LEVEL PRIVATE HOTEL. Handsome Lounge, re-furnished. Ballroom, Lift. Accommodate 200. Terms, Manager, W. HILTON.

DOUGLAS—MILNE'S WAVERLEY, QUEEN'S PROM. (Estab. 40 years).—Accom. 200; entrance lounge, ballroom, lift; all bedrooms fitted h. and c. water. Illus. Tariff.—T. MILNE.

DOUGLAS—Holmes', "Sandyford," Queen's Promenade. New Elizabethan Diningroom, Dance Room (Parquet Floor). Accommodation 150. Est. 1904. Illustrated Booklet from T. HOLMES.

DOUGLAS—HOTEL SEFTON. First class, with exceptionally reasonable tariff; centre sea front, accommodate 200; Tennis Courts, Manxland's Brightest and Best Hotel. Booklet from Manager.

DOUGLAS.—HOTEL METROPOLE. J. P. SMITH is still there after 38 years, and extends a hearty welcome to old and new friends. Telegrams: "Alert, Douglas."

DOUGLAS—"AVONDALE"—Central Promenade; central sea front; moderate tariff. Personally supervised by Proprietor, L. BEARD.

DOUGLAS—ASHFIELD PTE. HOTEL—Best position Prom.; central for Amusts.; excellent Cuisine.—T. HOPE, late Manningham and Cliff View.

DOUGLAS—"WAVERLEY," Loch Promenade. Personal supervision. Tariff 8/6. Reduced Terms June and September.—Mrs. F. STURGIESS.

DOUGLAS — "HADFIELD," CENTRAL PROMENADE. Separate Tables; Tariff Moderate.—Mrs. D. SPAFFORD.

DOUGLAS—Carlton Private Hotel, Prom. Good catering. Good company. Good holiday. Satisfaction guaranteed. Terms 10/6 per day.—W. Hodgkiss.

DOUGLAS—EDELWEISS HOTEL, QUEEN'S PROMENADE. Excellent cuisine. Late dinners. TERMS FROM 10/6 PER DAY.—BROWNE.

DOUGLAS—Ducker's "Treveiyan" Residential Hotel. Queen's Promenade (R.A.C. & A.C.E.); garage. Wires: "Ducker." Phone: "Douglas."

DOUGLAS—Antrim Private Hotel, Central Promenade. Sunniest House on Sea Front. Late Dinner. Booklet from S. SPENCER.

DOUGLAS—"St. Helier's," Central Promenade, finest position, facing sea; excellent Cuisine; newly furnished throughout. Prop., E. Waring.

DOUGLAS—McAdam's Silver Craigs Private Hotel, Queen's Prom., Slainthe. Est. 31 years. Electric light. Dancing. Apply Proprietress.

DOUGLAS: "DOMINION," QUEEN'S PROMENADE—Late dinner; electric light; Dancing. Whist Drives, from 10/6. Arthur Hotchkiss.

DOUGLAS.—IMPERIAL PRIVATE HOTEL. Central Promenade. Separate Tables. Sea view every window. Illustrated Tariff.—WALKER.

DOUGLAS—KEIGHLEY BOARDING ESTABLISHMENT, LOCH PROMENADE. Most Central. Sea Front.—Mrs. SKILLICORN.

DOUGLAS: Belvedere (R.A.C.) Hotel. LOCH PROM — ADAMS, Prop. Dancing, Billiards, Recreation, Tariff, 11/6. Special Part-board Terms.

CLIFF VIEW HOTEL, DOUGLAS.—Ireland's favourite; 100 rooms; first-class catering. Terms from 10/6 per day.—Joe Chapman, Manager.

DOUGLAS I.O.M.—The "Irish Times" can be had from Mr. B. M. Keogh, 1 Seamount, Queen's Prom.; Mr. B. Fielding, Victoria street; Messrs. Plant Bros., 3 Shore road, and Branches.

ISLE OF MAN—Castletown Golf Links Hotel. Charming situation. Excellent cuisine. 18-hole championship links. Close to 'bus routes. Terms reasonable. Tariff, etc., from the Manager.

PORT ST. MARY.—GOLF LINKS HOTEL. Delightfully situated, overlooking Bay. Re-decorated, Refurnished. Under new Management.

DOUGLAS BAY HOTEL, DOUGLAS. TENNIS. GOLF (18 Holes). Special Reduced Tariff. From 14/6 per day. Write MANAGER. Telegrams: "Douglas Bay Hotel, Douglas." Telephone: Douglas, 276. ALSO IMPERIAL HOTEL, PROMENADE, RAMSEY. Tariff from 10/6 per day. Write MANAGERESS. Telegrams: "Imperial Hotel, Ramsey." 'Phone: Ramsey, 92.

North Star Hotel, Dublin. Opposite G.N. Rly., Amiens Street. Very Central, Clean, and Comfortable. Bed and Breakfast, 7/6. Fully Licensed. Free Garage. 'Phone: No. 2110. Telegrams: "Norstar, Dublin."

STAY AT THE NORLAND. Three Real Lesser Hotels For Gentlefolk. 200 Rooms. Renowned Cuisine. 3½ to 5 gns. weekly. NORLAND HOTELS, Granville Place, Oxford Street, London, W.1. 'Phones: Mayfair 1488, 3938-9. Tariff on application.

FRUITFIELD PRESERVES sell on quality alone

a perfume of oriental fascination

Perfume 4/6, 8/6, 18/6
Face Powder 1/6, 2/6
Sachet 1/-
Talcum 2/-, 2/3
Soap (box of 3 tablets) 9/-
Presentation Caskets . . . . 8/6, 15/6, etc.

Send 1/6 P.O. for Dainty miniature casket of La Jade Specialities to the address below

ROGER ET GALLIET PARIS

Wholesale Depot in I.F.S.: 8/9 Balfe St., Grafton St., Dublin, C. 3.

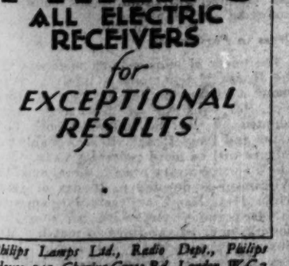

THE B.B.C. TENNIS TALKS HAVE A LOT TO ANSWER FOR

PHILIPS
ALL ELECTRIC RECEIVERS
for EXCEPTIONAL RESULTS

Philips Lamps Ltd., Radio Dept., Philips House, 145, Charing Cross Rd., London, W.C.2

FRUITFIELD PRESERVES
sell on quality alone

CIVIL SERVICE SPORTS.

The Civil Service annual sports last year provided the public with something novel at athletic meetings in the introduction of international Civil Service competitions for men and women. This year's fixture on the 27th prox. bids fair to be even more enjoyable. The programme includes eleven open and eight confined and invitation events, all of which are sure to provide keen competition. The Department of Education has presented a cup for the winner of the 100 Yards Open Handicap, and other valuable prizes have been presented by patrons. The first national athletic championship for women—viz., the 100 Yards, will be decided at this meeting, and applications for entry have already been received, not only from the provinces, but from Irish members of English clubs.

B.M.C.R.C. MEETING, BROOKLANDS, June 22. The winner of every race used Wakefield CASTROL Motor Oil.—C. C. Wakefield and Co. Ltd., 16 Marlborough Street, Dublin, and London, E.C.2.—(Advt.)

YESTERDAY IN DAIL EIREANN.

ARREARS OF INCOME TAX PAYMENTS.

WITHHOLDING OF MONEY FROM BRITISH REVENUE.

LEADERS DIFFER AS TO PRE-TREATY POLICY.

An interesting discussion on the Government's methods of collecting income tax arrears took place in Dail Eireann yesterday during the debate on the report stage of the Finance Bill.

The Minister for Finance, replying to Opposition statements regarding the withholding of income tax from the British Government in the days before the Treaty, said that the intention was that people should delay making returns and should hold up payment as long as possible—that they should pay only at the last moment before the bailiffs came in.

There was no reason, he said, why a person should regard himself as entitled to hold on to the tax for good, and, therefore, the view was taken that collection should be made, and that the arrears should be brought into the Free State Exchequer.

The report stage was carried by 71 votes to 58, and the bill passed without further discussion.

The Agricultural Credit Bill was given a second reading without a division, although subjected to much criticism by the Opposition. The measure proposes to increase the capital of the Agricultural Credit Corporation from £500,000 to £1,000,000, and Mr. Blythe explained in detail the prospects held out to the shareholders.

IRISH MILLS USING FOREIGN YARN.

ALLEGATIONS BY LABOUR DEPUTY.

On the Report stage of the Finance Bill, Mr. BLYTHE (Minister for Finance) moved an amendment making clear the power of an officer of the Revenue Department to remove and detain documents "if he has reasonable ground for suspecting fraud in connection with any entry in or omission from such document, or in connection with any transaction to which such document refers."

The amendment was carried.

On the motion that the Report stage pass, Mr. ANTHONY (Labour, Cork Borough) said that he thought some of the woollen millers were not fulfilling their obligations to the community. The Tariff Commission's report showed that the applicants stated that eighty-five per cent. of the woollens and worsted yarns used by them were spun in this country. The Commission apparently attached much importance to this branch of the industry. It had been estimated that in some cases the manufacture of a certain quantity of raw wool into yarn afforded as much employment as did the processes which the resultant yarn subsequently underwent in its manufacture into the finished article. The Commission's report stated that as one of the chief objects of the protection of an industry was to afford increased employment, the Commission considered that, *prima facie*, it would be only equitable to afford a greater measure of protection to those manufacturers who performed all processes from the raw wool to the finished cloth, and thus gave the greatest amount of employment. There was an addendum to the report which said that it was of the first importance that the production of yarns at home should be stimulated.

In his opinion, the Commissioners were very largely influenced in their decision to recommend a tariff by the implied undertaking on the part of the manufacturers that there would be an increased use of home-manufactured yarns. He knew of at least one mill where there was up-to-date spinning and carding machinery capable of producing all or most of the yarn used in the manufacture of their cloths, yet they were importing the bulk of their yarn from Belgium, France, and England, while the local workers were unemployed. He would like to remind those woollen millers who were profiting by the tariff that the whole question would be reviewed at some future date, when these millers would find that he and many others in that House would be more concerned with the welfare of the workers and the industry than with swelling the profits of a few manufacturers.

Mr. LEMASS (F.F., Dublin S.) said that he did not accept Mr. Anthony's statement about the woollen industry. He would like information from the Minister as to whether the number of people employed in that industry had decreased.

Mr. BRODERICK (Lab., Longford-Westmeath) said that the Athlone Woollen Mills spun the yarn by their own machines, and this particular spinning department was working full time.

PATRIOTISM AND INCOME TAX.

PAYMENTS WITHHELD FROM THE BRITISH.

Mr. MacENTEE (F.F., Dublin County) referred to the methods of the Minister in collecting what were euphemistically called "income tax arrears." There were certain periods to which special consideration should be given. Income tax in 1919 had been withheld as a result of the policy of the *de jure* Government of that time. He cited the case of men who had withheld returns from the British Government, but had made full return to the Free State Government. Their very honesty in that respect had been their undoing, because investigation was made of the increased returns to the Free State Government, and in addition to having to pay tax not paid to the British Government, they had to pay penalties. This tax had been withheld because of the policy of the Government at the time. It was the general policy of the Dail Government that this tax should be withheld.

President COSGRAVE—No; the only action taken on that matter was when it was brought before the Dail, and it was decided not to take up the position announced by the Deputy.

Mr. MacENTEE—In view of that would the President say what justification there was for the general burning and destruction of income tax offices and documents during 1919?

President COSGRAVE—That is another matter.

MR. COSGRAVE'S ADVICE.

Mr. MacENTEE—Was not the one idea to prevent the British from collecting taxes?

President COSGRAVE—I personally advised people to make their returns, and advised them of the penalties they incurred.

Mr. BLYTHE said that it was not the policy of the Department to inflict penalties.

Mr. MacENTEE—Do I take it that it is not the policy of the Revenue Commissioners to impose penalties for taxes not paid before 1922?

Mr. BLYTHE—Yes.

Mr. MacENTEE—I am satisfied with that. He thought, he added, that it would be a good opportunity to give those who had invested their capital abroad the chance of investing it without fear of the consequences in the new loan which the Minister was about to issue. They had got an amnesty in other matters, and he thought that the Minister for Finance should in the present year of grace grant an amnesty to the taxpayers, the result of which he believed would justify itself.

CASES "IN CAMERA."

Mr. JOSEPH X. MURPHY (Independent, Dublin County) suggested that when income tax cases went to the High Court the individual concerned should have the right to demand that the case be heard *in camera*, rather that that all his affairs should be made public.

Mr. FLINN (F.F., Cork Borough) said that the bill contained incidents of the logical and continuing sequence of a policy of dishonest finance. In an effort to balance his Budget the Minister had invented all sorts of new definitions of income and expenditure, and changed these definitions every year. Could they imagine the financial rectitude, the standard of financial decency, which was represented by a Ministry of Finance that borrowed money on Saving Certificates and did not make any attempt to provide for the interest, but left it to its successors. The Minister stated that he had an asset of £301,000 against the money they borrowed on loan; but that money was, to his knowledge, a debt. Because this was the standard of financial rectitude for which the Executive stood, and because it was neither good for the reputation, credit, commerce or income of the country, he asked the House to reject the bill.

MINISTER DEFENDS REVENUE COMMISSIONERS.

Mr. BLYTHE, in replying, said that he had no information as to whether there had been a diminution in the number of hands employed in the industry referred to by Deputy Anthony.

Referring to Mr. MacEntee's statement regarding income tax, he said that he was quite satisfied that no instruction went out from the Dail Cabinet that people should make false returns.

Mr. DE VALERA (F.F., Clare), asked was it not clearly understood that money should not be given to the British at that period, and the only reason definite instruction was not sent out was that it might cause a hardship on some people.

Mr. BLYTHE said that the view taken then was that people should go slow in making their returns and hold up the payment as long as possible, but that they should not allow themselves to be penalised. The idea was that they should pay only at the last moment before the bailiffs came in.

Mr. MacENTEE—Pay if you have to, but avoid it if possible.

NO PERSONAL GAIN ALLOWED.

Mr. BLYTHE—Only within limits. The object, he said, was not that a person should enrich himself personally, but that he should prevent the British from getting the sinews of war, and there was no reason why a person should regard himself as being entitled for good to hold on to the tax. Therefore, the view was taken that collection should be made and that the arrears should be brought into the Soarstat Exchequer. It would have been impossible to have remitted the tax, because there were large numbers who simply availed of the conditions prevailing to endeavour to evade the tax, and it would also have made the future collection of tax impossible. He pointed out that in August and October, 1925, notices were published in the Press asking the people to make disclosures of the amounts due, and if they did so the Commissioners would not proceed for penalties.

Mr. MacENTEE said that many people did not see the notice.

Mr. BLYTHE said that as a result of the notice many people did come forward and make disclosure. It was to some extent a hardship on people that they should have to pay now in respect of the "boom" years, but he did not think it was a thing that could be taken into account. Nobody really got anything that entitled him to believe that he would not have to pay.

Mr. DE VALERA said that he had been told that they were going back as far as 1911 and 1914.

Mr. BLYTHE said that the practice was that if a person had been guilty of fraud in the past five or six years he was given the choice of making a full disclosure and paying mitigated penalties or allowing the Commissioners to proceed for the penalties.

Mr. DE VALERA said that it was unfair to ask a person to produce books of 1911 and 1914.

MILDER THAN THE BRITISH.

Mr. BLYTHE said that the mitigation was in favour of the individual. He was firmly convinced that they could not get any more tax by any other method. They had set up their investigation department in regard to income tax, but they did not go to anything like the same extent as the British to get information.

He would look into the matter as to whether cases in the courts could be heard *in camera*, but he pointed out that it was generally only on a point of law that a case went before the High Courts, and it was, as a rule, only the matter relating to the point of law that was discussed. There might be cases in which the whole circumstances of the business might be disclosed, and there was a feeling that that might not be desirable in public.

Answering Mr. J. X. MURPHY,

Mr. BLYTHE said that if a person had been found guilty of fraud during the last six-year period, instead of proceeding against him for the full penalty it was a common thing to get him to pay the tax for which he was liable rather than proceed for the full penalty.

"BLACKMAIL."

Mr. FLINN said that in plain language the penalty was used for the purpose of blackmail to get people to disclose certain information.

Mr. BLYTHE replied that that was not the case.

Mr. FOGARTY (F.F., Tipperary) asked was it not a fact that the Revenue Commissioners were going back beyond the six-year period.

Mr. BLYTHE—No.

Mr. FOGARTY—I know cases where they did.

Mr. BLYTHE said the practice was an old one which had been the subject of discussion in a law case in the House of Lords. It was really an advantage to the taxpayer, because if the Revenue Commissioners had no option but to proceed for the full penalty they would do so.

The Report stage of the Finance Bill was passed by 71 votes to 58.

The fifth stage was then passed without discussion.

STATE LOANS TO FARMERS.

CORPORATION'S CAPITAL TO BE DOUBLED.

Mr. BLYTHE, in moving the second reading of the Agricultural Credit Bill, said that it was introduced to provide additional capital for the Corporation and to enable it to more easily take charges on land. The proposal was to increase the capital of the company from £500,000 to £1,000,000, and to divide the shares of the company into two classes—"A" and "B" shares. The "A" shares would be paid a dividend at the rate of 5 per cent., and "B" shares would be held by the Minister for Finance, and the dividends on them would be paid only out of profits. This was regarded as a desirable change. It did not mean anything to the Exchequer, because the present position was that, if the Corporation had not the profits to pay dividends, the Minister must provide the funds out of the Exchequer, and the portion of the money he paid was then paid back by the Corporation. It gave a misleading appearance to the balance sheet of the Corporation, and in future dividends would be paid only out of profits. There was provision that later on, if the profits admitted of it, a bonus in excess of the 5 per cent. might be paid on the "B" classes, so that automatically, over the whole period, the Exchequer would have got its 5 per cent. on the shares held by the Minister.

The capital was being increased because certificates of charge could not be issued to an amount equal to the total loan of the company then outstanding. They could only be issued from time to time, and after loans had been made. The Corporation would finance itself to a substantial extent by means of advances obtained from the banks, and it was in order to provide more direct security for those advances that the capital was to be increased.

PROSPECT FOR SHAREHOLDERS.

It was proposed that only ten shillings per share would be paid up, and the remaining ten shillings per share should only be paid if and when the Corporation was being wound up. The new shares would be offered to the existing shareholders, and, so far as the banks were concerned, they would take up 200,000 of the new shares. If the Corporation were to lend an additional half million per annum—and that was not an excessive amount—and continued to charge interest at 6 per cent., obtaining money at about 5.2 per cent., it would, in 1936, not only be paying dividends on the "A" and "B" shares, but it would also be able to provide a bonus on the "B" shares, which would be the beginning of compensation for the period during which no dividend would have been paid on those shares.

Dr. RYAN (F.F., Wexford) said that the Act was entirely unworkable. The Agricultural Credit Corporation, when it did give loans, found it practically impossible to do so in any way that was not *ultra vires*. Something should be done to help the poorer men, and give them a chance of getting on.

Mr. J. T. O'HANLON (Ind., Cavan) said that the result of that Act, from his own experience, had been more injurious than helpful to agricultural credit in the country. The whole thing was a chapter of blundering, and he doubted if the new bill would remedy the position.

MINISTER PROUD OF THE ACT.

Mr. HOGAN, Minister for Agriculture, said that the reason for all the opposition was that deputies did not at all realise the intricacies of the subject. This superficial criticism was entirely out of place. As a matter of fact, he was rather proud of the first Agricultural Credit Act, which had been copied almost faithfully in the British bill a year after. The first Act had been formulated by a Commission of technical experts, of which the chairman was one of the best-known banking experts in the world, and some of the ablest bankers in Ireland were on it.

The Agricultural Credit Corporation was a commercial body which would have the State credit behind it, and it was organised for the purpose of giving a special sort of credits required for farmers. No criticism that the money should be given without security or at 4 per cent. was relevant. It should be accepted by all parties that taxpayers' money could not be lent without security or at a reasonable rate of interest.

HELP FROM THE BANKS.

Mr. DERRIG (F.F., Carlow-Kilkenny) said that the greatest obstacle to the success of the Corporation was the taking over of the old loan debts. If the Minister had got in touch with the banks he (Mr. Derrig) was sure that a general arrangement could have been come to to have the old debts liquidated, and give the poor farmers a chance to start again. One of the blots of the present Act was that no attempt had been made to frame definite regulations for the publication of the accounts of the Corporation as to how and where the money had been spent.

Mr. AIRD (Govt., Leix-Offaly) congratulated the Minister on the introduction of the bill, and asked if some provision could be made for credit for barley-growers. He thought that the Corporation should not be so rigid on the question of title.

Mr. MOORE (F.F., Wicklow) said that it was rather unfair that while banks allowed only 2½ per cent. on deposits they charged 6 per cent. on loans. He thought the Dail ought to do something to correct that state of things.

MINISTER'S REPLY.

Mr. BLYTHE said that the man who was "down and out" could only be dealt with if his neighbours who knew his character were prepared to pledge their credit in some way on his behalf.

He believed that the creamery scheme was a good one, but so far, out of 400 creameries only ten or eleven had taken up, the reason given by some of them being that they did not want to have the responsibility of refusing loans.

There was not a great deal of money which it would be possible for the Corporation to get on deposit. If there was anything that the Land Bank proved it was that a body started like that could not get deposits, and before that bank was sold to the Bank of Ireland it was a nightmare.

Loans had been made by the Agricultural Corporation, amounting to £410,000, and they were well spread over the country. He did not think that any information could be given as to loans and borrowings, as these were private transactions. The amount that had been authorised to be lent was £850,000, and the total applied for was £1,500,000.

NO PRESSURE ON BANKS.

He did not think that they could put pressure on the banks to give money to the Corporation at rates below the market rate. If the banks would lend it because they saw an advantage in doing so it was all right, but for the Government to put pressure on them would have very bad reactions on the general economic outlook of the country.

The same thing applied to the question of forcing the banks to cut down the loans that were due by the farmers. If the State were to step in and enforce that, then it appeared to him that not only should farmers' debts be cut down, but apparently farmers' deposits. For the State to intervene would have most damaging reactions.

For a bank itself as a matter of business dealing with a client to reduce that client's debt was an entirely different thing, and banks often met clients in that way when in difficulty.

The second stage of the bill was carried without division.

THE RAILWAYS.

ANOTHER ANNUITY QUESTION.

On the resumed debate on the estimate for £47,176 for payments in respect of the railways, etc.,

Mr. McGILLIGAN (Minister for Industry and Commerce) referred to arguments used by Deputy Lemass, and said that if the case for the refusal to pass the vote was based on the fact of the railways not carrying out their obligations that case fell to the ground. Replying to a point raised by Deputy Davin, he said that if the deputy would supply him with a sufficient number of cases in which agreements or conditions given by that House had not been carried out by the railways he would at once take the matter up with the railway company.

Replying to a statement made by Mr Cassidy (Labour, Donegal) that there was a possibility of serious trouble on the railways because of the company's notification to the trade unions of their intentions to withdraw from the existing machinery of negotiation, the Minister stated that if such notices were issued it would be a serious thing, and notice would have to be taken of it.

Mr. LEMASS moved that the estimate be reduced in respect of the sub-head relating to annuities, to repay advances by National Debt Commissioners under the Railways (Ireland) Act, 1896, and the Marine Works Act, 1902. The entire amount of this money was being handed over to England. It was, in his opinion, no argument to assert that in Ireland they had the assets which this money was advanced to create.

Mr. McGILLIGAN, replying, said that an agreement was made to take over all the assets and liabilities at the time of the change of Government. The money had been spent in this country, and it had not been extravagantly spent. So long as they had those assets the annuities would continue to be paid.

On a division, Mr. Lemass's amendment was defeated by 73 votes to 48.

The vote was then put and agreed to without a division.

President COSGRAVE moved a vote of £4,190 salaries and other expenses of the Railway Tribunal.

The vote was passed.

MARINE SERVICES.

A vote of £3,520 for marine services was agreed to.

Mr. DOLAN, Parliamentary Secretary, Department of Industry and Commerce, said that negotiations in respect of the Irish Lights service were in progress, and he thought that they would be satisfactory to the Free State.

The House adjourned until 10.30 a.m. today.

QUESTIONS IN THE DAIL.

POSSIBLE REVISION OF CONSTITUENCIES.

In Dail Eireann yesterday,

Mr. LEMASS (F.F., Dublin S.) asked the Minister for Local Government and Public Health if it was intended to introduce proposals for legislation to revise constituencies, arising out of the change of population, as shown by the census of 1926, in accordance with the terms of Article 20 of the Constitution.

Mr. MULCAHY said that it was his intention that any necessary proposals in this matter should be placed before the Oireachtas next autumn.

NIGHT RAID ON FISHERMEN.

Mr. J. WHITE (Govt., Donegal) gave notice that he would, on the motion for the adjournment of the House next Wednesday, draw attention to the seizure of salmon nets from Inishowen fishermen in Lough Foyle by officers of the Foyle and Bann Fishery Co. on last Monday night, or on the morning of Tuesday, the 25th.

GRAVES IN CORK PRISON.

Mr. FitzGERALD-KENNEY, Minister for Justice, informed Mr. Corry (F.F., Cork E.) that the graves of thirteen I.R.A. men executed in Cork prison were being kept in good order. Exhumation and re-interment were deemed impracticable. Relatives of the executed men were permitted to visit the graves.

Mr. CORRY disputed these statements, and wished to raise the matter on the adjournment, but, on the suggestion of Mr. COSGRAVE, agreed to postpone action until after he had discussed the matter privately with the Minister.

The body of Richard Raymond Rees, age thirty-nine, of Old Pale Farm, Cliffig, Whitland, Carmarthenshire, was found on the Great Western Railway, between St. Clears and Whitland, yesterday.

Do you know that at the Electricity Sales Showrooms, 25, Upper Sackville Street, Dublin, you can buy Electrical Fittings and Appliances of every description for cash or on easy payment terms?

To rejuvenate and beautify your footwear use

KIWI

The Quality Boot Polish

A COLOUR FOR EVERY SHOE

Black, Tan and Patent Leather, Light Tan, Brown, Dark Tan, Nigger Brown and Ox Blood Stain Polish.

Transparent for Coloured Glace Shoes.

THE BLACK IS AS GOOD AS THE TANS

FRUITFIELD PRESERVES
sell on quality alone

BROADCASTING.

TO-DAY.

DUBLIN (2RN)—411 Metres.

1.30—Time Signal. 1.30-2.0—Weather Forecast and Gramaphone Concert. 6.0—Gramaphone Concert. 6.15—Uair i dTir na n-og: An Evening in Japan, with Billy Coomber, Dorothy Stokes, Maud Davis and Lilian Brooks. 7.0—Gramaphone Concert. 7.30—Time Signal. 7.30—Gardening Talk: G. O. Sherrard. 7.45—Talk, William Allingham, the Poet of Ballyshannon: C. M. Ni Dhubhghaill. 8.0—Carmel Turner (piano): Rhapsodie No. 2 in G (Brahms); Valse in A Flat Major (Chopin). 8.15—A. J. O'Farrell (baritone): Sea Fever (J. Ireland); Go Lovely Rose (R. Quilter); A Soft Day (Stanford); La Belle dame sans merci (Stanford). 8.25—Station Orchestra, Instrumental Variety: Danse Macabre (St. Saens); Divertisement (Lalo). 9.0—Molly Foley, Some Old Ballads: Flight of Ages (Bevan); Rory Darling (H. Temple); A Night of Romance (H. Nicholls). 9.10—Frank Fay: Readings from Dickens. 9.25—Station Strings. 9.45—Mary O'Hea and Company, Sketch, "The Peer and the Paper Girl" (Edward Percy); Mrs. Tom Connell, Mary O'Hea; Ellen, Nora Carey; Lord Aymering, Dr. Mason. 10.15—Sydney Jameson (contralto): Lullaby (Mozart); Le Miroir (G. Ferrari); Who (Tosti). 10.25—Station Orchestra: Intermezzo —Damascus (McNally). 10.30—Time Signal, Weather Forecast and close down.

BELFAST (2BE)—302.7 Metres (991 Kc.).

12.0—Organ Recital by Herbert Westerby (retained from the Grosvenor Hall). 12.30-1.0—Gramaphone Records. 4.0—Dance Music (from Caproni's Palais de Danse, Bangor). 5.0—May Johnson (pianoforte): Six Preludes (Besly); Jardins sous la pluie (Debussy). 5.15—The Children's Hour. 6.0—"First Aid in the Kitchen," by Miss Marjorie Guy. 6.15—A London. 7.45—A Symphony Concert. The Symphony Orchestra: "Carnival" Overture, Op. 45 (Glazounov). 7.57—Symphony in D Minor (Franck). 8.32—Mavis Bennett, with Orchestra: Air and Variations (Proch); L'Amero ("Il re pastore") (Mozart). 8.45—Orchestra: English Pastoral Impressions (Farrar); Spring Morning; Bredon Mill; Over the Hills and Far Away. 9.0—London. 9.35—Symphony Concert (continued). Mavis Bennett: Spring (Henschel); My True Love Hath my Heart (Parry); A Japanese Lullaby (Stanford). 9.45—Orchestra: Variations on an Original Theme, Op. 36 (The "Enigma") (Elgar); Aria in E for Strings (Bach, arr. Wheler); Comedy Overture, "The Pierrot of the Minute" (Bantock). 10.30-11.0—London.

LONDON (2LO)—358 Metres (838 Kc.) **and DAVENTRY (5XX)—1,562.5 Metres** (192 Kc.).

10.15 a.m.—The Daily Service. 10.30—Time Signal, Greenwich; Weather Forecast. 10.45—Mrs. Vera Nelson Edwards: "A Complete Dinner for 1s. 6d." 11.0—Gramaphone Records. 12.0—A Sonata Recital. 12.30—Organ Recital. 1.0-2.0—Light Music. 2.35—A Sale at "Christies." 4.15—A Concert from the North-East Coast Exhibition (S.B. from Newcastle). 5.15—The Children's Hour. 6.15—Weather Forecast, etc. 6.30—Ministry of Agriculture Fortnightly Bulletin. 6.45—The Foundations of Music. 7.0—Mr. G. A. Atkinson: "Song on the Screen." 7.25—Talk: "Some Makers of Modern Politics." 7.45—Dance Music 8.35—"The Blue Daffodil," a Farce. 9.0—Weather Forecast, etc. 9.15—Topical Talk. 9.35—A Military Band Concert. 10.50—"La Boheme," Act IV. (from Covent Garden). 11.0—Dance Music.

DAVENTRY EXPERIMENTAL (6GB)—482.3 Metres (622 Kc.).

4.0—Dance Music. 5.30—The Children's Hour. 6.15—Weather Forecast, etc. 6.30—Light Music. 8.0—An Orchestral Concert. 9.15—Edna Thomas (Negro Spirituals). 9.30 — A Story Reading 10.0—Weather Forecast, etc. 10.15-11.15—Dance Music.

STORE CATTLE SALES.

MESSRS. GANLY, SONS AND CO.

There was some shrinkage noticeable in the supply at yesterday's sale, and though buyers were numerous they were not so representative as of late; but a good selling trade was experienced, prices, however, working out on a somewhat lower scale per cwt. A pen of very nice Aberdeen-Angus heifers, the property of Mrs. Mary Rooney, and selling at £19 10/-, made the top price of 50/6 per cwt. A pen of choice Aberdeen-Angus bullocks from Mr. J. Sweetman were 50/- per cwt., and another well-bred lot of the same class from the Hon. Kathleen Lawless made 48/6 per cwt. Horned and polled bullocks £20 5/- to £14 (40/- to 44/- per cwt.); shorthorn heifers 43/- to 47/- per cwt.; Aberdeen-Angus and Hereford crosses £22 10/- to £15 10/- (44/- to 48/- per cwt).

MESSRS. R. AND J. WILKINSON.

There was a useful lot of store cattle offered at this sale, including some good consignments from Counties Limerick, Tipperary, Clare, etc. There was a fair attendance of buyers, and, as the entries were rather suitable for their requirements, there was a steady trade on the whole, although at somewhat lower prices. Horned bullocks realised £22 15/-, £20 10/- and £19 15/-; and polled lots £19 10/-, £19, £18 and £17 10/-; the live-weight prices varying from 41/6 to 37/6 per cwt. Aberdeen-Angus cross-bullocks went from 48/6 to 42/-, at the following figures:—£22 10/-, £20, £19 15/-, £19 10/-, £18 10/-, £18. Heifers in good condition sold readily at £20 5/-, £20, £19, £18 15/-, £17 15/- (45/6 to 39/- per cwt.).

MESSRS. GAVIN LOW, LTD.

The number of cattle at yesterday's sale was somewhat similar to last week. Notwithstanding the recent depressed tone of beef markets, trade continues on a firm basis. Aberdeen-Angus crosses in forward condition were particularly sought after, and changed hands at slightly more money. Buyers were plentiful and more could have been sold. Secondary sorts also met an improved demand and a good clearance was made. The following are a few of the principal transactions:—Cecil A. Whitfield's A.A. bullocks, £17 10/- (45/-); Mr. D. R. Brownlee's A.A. bullocks, £19 (43/-); Mr. M. J. Kiernan's A.A. heifers, £17 2/6 and £17 (50/-, and 48/-); Mr. Cullilon's A.A. and Hereford heifers, £16 10/- and £15 12/6 (47/6 and 43/-); and £16 5/- (41/-). The general range per cwt. for horned bullocks and heifers was from 40/- to 49/-, and for A.A. and Hereford crosses from 43/- to 50/-.

FATAL CYCLE ACCIDENT.

A verdict of "accidental death" was returned at the inquest which was held by Mr. F. M. O'Connor, Deputy Coroner, in the County Hospital, Wexford, yesterday, on the body of Miss Mary McGrath, a shop assistant, who was killed while cycling at Fethard-on-Sea last Tuesday.

ARE YOU BEING POISONED?

Poisoned by incomplete elimination!

Constipated? No, you will say indignantly. But does your mirror say *no*, too? Does it perhaps show you a muddy skin, eyes tinged with yellow, a coated tongue? If so, nature is warning you that you are suffering from incomplete elimination. Your system is not *entirely* ridding itself of its daily waste. There is a residue of decay poisoning your bloodstream, making you old before your time.

Beware of constipation—and particularly *unsuspected* constipation. A glass of Eno's "Fruit Salt" every morning gently dismisses the waste toxins from your system before they have had time to be absorbed into your blood. Eno is a sparkling saline drink, pleasant to take, and natural and complete in its action. It has been prescribed by doctors for sixty years as the one safe and simple preventive of constipation.

ENO'S "FRUIT SALT"

Eno costs 1/6 *and* (*double quantity*) 2/6. *The words* ENO *and "Fruit Salt" are registered trade marks*

PUBLIC AMUSEMENTS.

GAIETY THEATRE.

DAILY AT 2.30, 5.30, AND 8.30.

WALTER McNALLY'S PRESENTATION OF SYNCOPATION.

THE MOST ATTRACTIVE ALL-TALKING, SINGING, AND FULLY SYNCHRONISED SOUND FILM EXTRAVAGANZA YET SCREENED.

AN ENTHRALLING PHOTOPLAY MARVELLOUSLY REPRODUCED.

ALL SEATS (EXCEPT GALLERY) BOOKABLE IN ADVANCE.
DRESS CIRCLE, 3/6. PARTERRE, 2/4. UPPER CIRCLE, 1/10. GALLERY, 1/-.

SUNDAY EVENING PERFORMANCE AT 8.30.

OLYMPIA THEATRE.
TWICE NIGHTLY ... 9.
THE NON-STOP REVUE WITH A 1,000 LAUGHS,
"BANG WHIZZ,"
STARRING JACK GRAPHO.
THE FAMOUS BELLINIS, Continental Equilibrists and Gymnasts.
BOX OFFICE—11. 4.30. 'Phone—3208.

ABBEY THEATRE.
RE-OPENING,
TUESDAY, 2nd JULY, and following Nights in that Week, at 8, and SUNDAY, 7th July, at 8.
MATINEE SATURDAY, 6th JULY, at 2.30.
MOUNTAIN DEW,
A Play in Three Acts, by George Shiels.
Booking at Theatre every day, except Sunday, 10.30 to 6

PEACOCK (GATE) THEATRE.
The New Players present "The Man Who Ate the Popomack" (at 8 o'clock). Booking at Gate Theatre, 11-1 and 2.30 to 5. (Tel. 1577).

METROPOLE.
CONTINUOUS ... 2.0 to 10.30 p.m.
MATHESON LANG IN "THE BLUE PETER,"
Adapted from the Play by E. Temple Thurston. Daily at 2.0, 4.25, 6.50, and 9.15 p.m.
SAMMY COHEN in "HOMESICK."
Daily at 3.15, 5.40, and 8.5 p.m.
SPECIAL PICTURES OF EMANCIPATION CENTENARY CEREMONY.
VISIT RESTAURANT.
EXCELLENT 4-COURSE LUNCH, including COFFEE or TEA. QUICK SERVICE. 2/6
ALL FLOORS FULLY LICENSED.

GRAFTON. AT 2, 4.20, 6.40, and 9.15.
RUDOLPH VALENTINO, in "THE CONQUERING POWER."
MADAME VAN AALST, AND HER LYRICALS. Also HUGHES MACKLIN, TENOR.

ENORMOUS SUCCESS.
CIRQUE BARRY
GREAT CONTINENTAL CIRCUS.
DUBLIN'S VERDICT: The Greatest and Biggest Circus ever seen in Ireland.
ROTUNDA GARDENS,
TWICE DAILY, 3 and 8 o'clock.
Book Your Seats. 'Phone 44514.
EXHIBITION AND FUN FAIR
Open Daily from 2 o'clock.
ADMISSION ... 3d.
PROFESSOR JOHN POPJIE, D.E.S.E.S., Inventor Demonstrator of Radiana.
Direct from New York Hippodrome and Coliseum, London.
All the Latest Riding Devices and Amusements for young and old.

HAROLD'S CROSS PARK.
GREYHOUND RACING,
TO-NIGHT ... AT 8.15.
K.A.A.

A GRAND FETE,
In aid of THE ROTUNDA HOSPITAL SPECIAL APPEAL, Will be held at
CLONTARF CASTLE
(3 minutes' walk from tram. Vernon avenue 'bus passes main entrance),
TO-DAY (Friday) & TO-MORROW (Saturday), 28th and 29th JUNE.
OPENING CEREMONY AT 2.30 P.M. by His Excellency Mr. F. A. STERLING.
ATTRACTIONS:
Dancing in Castle Ballroom, Putting, Concerts, Side-Shows.
Children's Competitions, etc. TEAS AND SUPPERS
CIVIC GUARD AND ARTANE BANDS.
OPEN 2.30 TO 11 p.m. EACH DAY.
Admission, 1/-. After 6 p.m., 6d.
Children Half Price in Afternoon.
Season Tickets now obtainable, 2/- each.

THE JAMBOREE FETE,
KILRUDDERY, BRAY,
(By kind permission of Lord Ardee, C.B.),
TO-MORROW (SATURDAY),
FROM 3 TO 10 P.M.
INSPECTION OF FREE STATE SCOUTS BY SENATOR THE EARL OF WICKLOW.
Concerts in Reception Hall. Dancing.
Teas and Suppers on the Lawn. Tennis. Music.
Special D.U.T.C. 'Buses from Main street to Fete.
Admission, 1/- (6d. after 6 p.m.).
Children under 16 Half Price.

THURLES AGRICULTURAL AND INDUSTRIAL SHOW,
TO-MORROW (SATURDAY),
29th JUNE.
SPECIAL RAILWAY FACILITIES.
RECORD ENTRIES IN ALL SECTIONS.
D. COMAN, Secretary.

CONTRACTS.

MONAGHAN MENTAL HOSPITAL.
TENDERS FOR NEW MACHINERY AND HEATING PLANT WANTED.
The Committee of the above will, at their Meeting in the Hospital Boardroom on THURSDAY, the 18th day of JULY, 1929, consider Tenders for New Boilers, Economisers, Auxiliary Machinery, Cooking Plant, Laundry Engine, Heating and Hot Water System, in accordance with Plans and Specifications issued by J. Dornan, Esq., M.Inst.C.E.I., Dublin.
Full particulars as to the terms of the Contract can be had on application to the undersigned.
THOMAS GALLAGHER, Clerk.
Mental Hospital, Boardroom, 24th June, 1929.

TENDERS.
TENDERS are invited for the Erection of a Public Elementary School at Irvinestown, for The Revd. John Trainor, P.P. Copies of plans and specification may be obtained on application to Mr. J. Donnelly, M.R.I.A.I., Architect, Enniskillen, or a copy may be seen at the Presbytery at Irvinestown. Tenders, endorsed on the outside, "Tender for School," to be addressed to Father Trainor, and delivered with him not later than THURSDAY, 11th JULY, 1929.
The lowest or any Tender may not necessarily be accepted.

ADVERTISEMENT INDEX.

	Page		Page
Amusements	6	Machinery	3
Apartments	14	Medical Appointments	2
Auctions	14	Miscellaneous	14
Bicycles	2	Money & Partnership	2
Business Premises	14	Music, Pianos	14
Company Notices	12	Opticians	3
Contracts	6	Poultry, Eggs	14
Cattle and Live Stock	14	Public Notices	6
Coals	1	Representatives	2
Dogs	14	Seaside and Country	14
Dress	14	Sea Trips	1
Furniture	14	Shipping	1
Garden	3	Situations Vacant	2
Government Notices	6	Specific Articles	3
Hotels	4	Sports and Pastimes	3
Houses and Lands	14	Timber	3
Houses to Let	14	Tuitions	2
Legal Notices	6	Vehicles	14
Lost and Found	2	Yachts	3

Telephone: Dublin 22171.

SIR SEFTON BRANCKER.

Sir Sefton Brancker, British Director of Civil Aviation, concluded his visit to the Irish Free State yesterday morning, and left Baldonnel Aerodrome for England in his Moth light aeroplane.

A special jury at Glamorgan Assizes, at Swansea yesterday, awarded George Adams Allardyce, of Cardiff, Senior Agency Inspector for the Yorkshire Insurance Company, £175 damages against the Rhondda Tramway Company, Limited, for personal injuries suffered through a tramcar accident.

PUBLIC AMUSEMENTS.

THEATRE ROYAL.
6.45 ... TWICE NIGHTLY ... 9.0.
UNIQUE AND NOVEL ATTRACTION!
RECORDIA,
Presented by HARRY WILKINSON, by arrangement with CELEBRITY GRAMOPHONE CO., LTD., Who are searching for the best Gramophone Voices.
COMPETITIONS NIGHTLY.
FREE GRAMOPHONES ARE PRESENTED NIGHTLY AT EACH HOUSE.
The Celebrity Gramophones, Ltd., will give a contract up to £1,000 to anyone possessing a Perfect Recording Voice.
Hear your Own Voice on your Own Gramophone. Supported by a First-Class Variety Company.

PAVILION, DUN LAOGHAIRE. Continuous from 3.30.
Thrilling "Silent" Drama. Last Two Days of "THE DRAG NET,"
With GEORGE BANCROFT and EVELYN BRENT.
At 4.0, 6.20 and 8.50. New Comedies, Eve. etc.

TO-DAY. CAPITOL. TO-DAY.
CONTINUOUS—1 o'c. to 5 o'c.; and 2 COMPLETE PERFORMANCES at 5.30 & 8.30.
SPECIAL "SOUND" FILM OF
THE CATHOLIC EMANCIPATION CENTENARY.
SEE
The Scenes at the Altar; the Clergy in their Varied Vestments.
HEAR
The Chanting of the Mass; the Responses and Singing by the Choir.
"A wonderful sound film."—"Herald."
"An excellent pictorial and sound record"—"Mail."
Also THE PERFECT ALL-TALKING PICTURE,
"THE DONOVAN AFFAIR,"
With JACK HOLT, WILLIAM COLLIER, Jun., and DOROTHY REVIER;
And ESTHER RALSTON in
"THE SAWDUST PARADISE,"
A PARAMOUNT PICTURE.
CAPITOL PRESENTATION.
The Theatre is Cleared at the End of Each Performance.
Dress Circle Oak Tea Lounge Open All Day.

DUBLIN HORSE SHOW.
AUGUST 6, 7, 8, and 9.
ANGLESEA STAND.
1,000 SEATS BOOKED IN THE PAST SEVEN DAYS.
Those requiring seats are reminded to make early application or may be too late.
Seats bookable for the four days only
Prices 10/- to £1 per four-day seat, according to position.
BOOKING OFFICE OPEN.
10 a.m. to 1 p.m. and 2 p.m. to 4 p.m.
Saturdays 10 to 12 noon.
EDWARD BOHANE, Director.
Royal Dublin Society, Ballsbridge, Dublin.

PUBLIC NOTICES.

COMHAIRLE CONNDAE CHILLE DARA.

TEMPORARY CLOSING OF PUBLIC ROADS.

Notice is hereby given that the Kildare County Council intend to apply to the Minister of Local Government and Public Health for an Order, pursuant to Sec. 29 of the Local Government Act, 1925, to Close certain Public Roads in the County of Kildare, on Monday, the 15th day of July, 1929, for a period of 8 weeks to the 9th September, 1929, for the purpose of carrying of Road Repairs, as follows:—

"That portion of the road Athy-Monasterevan between the 3 roads at Cush and the 4 roads at Cross Keys, Kildangan. The alternative route between Athy-Monasterevan will be from the above-mentioned 3 roads at Cush, via Riverstown, to 3 roads at Stramillan."

Persons objecting to the granting of above Order are requested, not later than the 4th July, 1929, to lodge with the Minister for Local Government and Public Health (Roads Department), Custom House, Dublin, C.10, such objections, with the reasons therefor.

Dated this 21st day of June, 1929.

W. E. COFFEY. Runaidhe.

To the Minister for Local Government & Public Health, and to all whom it may concern.

GOVERNMENT NOTICES.

NOTICE.

Mr. P. K. McDermott, Auctioneer, of Donegal, has been instructed by the Irish Land Commission to Sell by Public Auction at the Courthouse, Donegal, on Wednesday, 10th July, 1929, at 1.30 p.m., that part of the Lands of Clanboorhin, containing 21 acres and 15 perches, or thereabouts, Statute measure, comprised in Folio No. 10006, Barony of Banagh and County of Donegal (now Tirconaill) now or formerly in the occupation of John O'Donnell, held in fee simple subject to a Land Purchase annuity of £3 18/0, payable by half-yearly instalments of £1 19/0. The Lands will be sold with the appurtenant right of Turbary as in said Folio set forth. The Lands will be sold subject in so far as the same are legally affected thereby to any tenancy thereon. In the event of the sale by Public Auction proving unsuccessful the Irish Land Commission will sell the lands by Private Treaty. For Conditions of Sale apply to the Auctioneer; or to W. J. O'Reilly, Solicitor to the Irish Land Commission, 21 Upper Merrion street, Dublin. 34/A.3371. W.H.Co.

LEGAL NOTICES.

1929 B. No. 030.

IN THE HIGH COURT OF JUSTICE, CHANCERY DIVISION.—MR. JUSTICE EVE.

In the Matter of THE BRITISH RAILWAY TRAFFIC AND ELECTRIC COMPANY, LIMITED, And in the Matter of THE COMPANIES (CONSOLIDATION) ACT, 1908.

NOTICE IS HEREBY GIVEN that a Petition was on the 29th day of May 1929 presented to the High Court of Justice by the above-named Company to confirm an alteration of the said Company's objects proposed to be effected by a special resolution of the Company unanimously passed at an extraordinary General Meeting of the said Company held on the sixteenth day of January 1929 and subsequently unanimously confirmed at an extraordinary General Meeting of the said Company held on the 13th February, 1929, which resolution contains a clause which is proposed to be substituted for the present Clause 3 of the Memorandum of Association of the Company. The proposed new clause is required to bring up to date the existing objects of the Company and thereby enable it to carry on more efficiently its present business and to carry on certain businesses and classes of businesses which in existing circumstances may conveniently and advantageously be combined with the business of the Company and to abandon certain subsidiary objects specified in its Memorandum which objects it has ceased to utilise. In particular the proposed new clause gives power to purchase hire acquire manufacture repair alter sell let on hire with or without option to purchase and deal in or turn to account in any manner whatsoever aeroplanes hydroplanes aerial and other conveyances and also power to purchase acquire manufacture sell let on hire with or without option to purchase and to deal in goods stores consumable articles chattels and effects of all kinds whatsoever both wholesale and retail and to transact every kind of agency business and also power to subscribe for conditionally or unconditionally to underwrite issue on commission or otherwise take hold deal in and convert stocks shares and securities of all kinds and to promote and aid in promoting constitute form or organise companies syndicates or partnerships of all kinds for the purpose of acquiring and undertaking any property and liabilities of the Company or of advancing directly or indirectly the objects thereof or for any other purpose which the Company may think expedient. On the other hand, the proposed new clause has the effect of abandoning such subsidiary objects as the construction and equipment of light railways and the lending of money. Furthermore it incorporates a great number of minor alterations of which the general effect is to rewrite in modern form the Company's existing object clause.

AND NOTICE IS FURTHER GIVEN that the said Petition is directed to be heard before Mr. Justice Maugham at the Royal Courts of Justice Strand London on the 9th day of July 1929 and any person interested in the said Company whether as creditor or otherwise desirous of opposing the making of an Order for the confirmation of the said alteration under the above Act may appear at the time of hearing by himself or his Counsel for the purpose and he is required to give two clear days previous notice in writing of his intention so to appear with the grounds of his objection to the undersigned the Solicitor of the said Company. A copy of the said Petition containing full and exact copies of the present objects clause and the proposed new objects clause will be furnished to any such person requiring the same by the undersigned or may be inspected at his offices.

Dated [illegible] June 1929.

G. H. DRURY, 4 Tokenhouse Buildings, King's Arms Yard, Moorgate, E.C. 2, Solicitor for the above-named Company.

NATHANIEL HONE, Deceased.

Pursuant to the Trustee Act, 1925, Section 27.

Notice is hereby given that all Creditors and other persons having any debts, claims, or demands against the Estate of Nathaniel Hone, late of D.1 Albany, Piccadilly, in the County of London (who died on the 21st day of March, 1929, and whose Will was proved by Thomas Vithedale Atkinson and Joseph Maunsell Hone, the Executors therein named, in the Principal Registry of the Probate Division of His Majesty's High Court of Justice on the 18th day of June, 1929), are hereby required to send particulars (in writing) of their debts, claims, or demands to us, the undersigned, as Solicitors to the said Executors, on or before the 2nd day of September, 1929. And Notice is hereby given that at the expiration of that time the said Executors will proceed to distribute the assets of the said Testator among the parties entitled thereto, having regard only to the debts, claims, and demands of which they shall then have had notice; and that they will not be liable for the assets, or any part thereof, so distributed to any person or persons of whose debt, claim, or demand they shall not then have had notice.

Dated this 26th day of June, 1929.

GLYNN BARTON, and POCOCK, 36 Red Lion square, London, W.C. 1, Solicitors to the said Executors.

The Irish Times.

FRIDAY, JUNE 28, 1929.

NEWS SUMMARY.

IRELAND.

In the Free State Senate yesterday a bill was introduced to make further provision for the relief of the poor in Dublin Union. The measure, which was introduced by Mr. Thomas Johnson, is the result of the findings of the Special Committee on Poor Law Relief.—(Page 8.)

An interesting discussion took place in Dail Eireann yesterday on the Government's methods of collecting income tax arrears, and as to the exact attitude of the pre-Treaty Dail towards the withholding of payments from the British Government. The Agricultural Credit Bill was adversely criticised.—(Page 5.)

At the Munster Agricultural Society's Show, which concluded at Cork yesterday, the championships were awarded, and the attendance of the public was very large.—(Page 11.)

In the Dublin Circuit Court yesterday Judge Davitt awarded £1,000 compensation to the father of Mr. Albert Henry Armstrong, who was shot by unknown persons at his home at Kilmainham on the evening of 20th February last.—(Page 12.)

ABROAD.

Mr. Bewley, the Free State Minister to the Holy See, yesterday presented his credentials and was received by the Pope, who imparted the Apostolic Benediction to the heads and people of the Free State.—(Page 7.)

In the course of a critical debate on the French war debts M. Poincaré last night told the Chamber that he had no hopes that the United States Government would change its present attitude.—(Page 7.)

SPORTING

At the Curragh yesterday Bonford won the Tyros Stakes, Sweet Wall the Summer Plate, Poor Lad the Waterford Testimonial Stakes, Bristol Rocket the Curragh Plate, Hilarious the Harristown Plate, and Misanna the Welter Plate.—(Page 10.)

At Newcastle Old Friend won the Seaton Delaval Plate.—(Page 10.)

At Brighton Weeds won the Sussex Plate.—(Page 10.)

FINANCIAL

London Stock Markets were very quiet, apart from a few active spots among Industrials. International issues were firm with New York.—(Page 12.)

Short loans were firmer in Lombard street, and the general rate was 4 per cent. Discount rates were stiffer on further gold withdrawals from the Bank.—(Page 12.)

Dublin Market was very irregular. Great Southern Ord. was weaker. Imperial Tobaccos continued to droop.—(Page 12.)

Air Services in Ireland.

The visit of Sir Sefton Brancker to Dublin has revived hope that at last some steps may be taken to establish commercial air services in the Free State. Civil flying now has become universal, and virtually every civilised country has organised air services. As the science of flying still is young, some of these services naturally cannot be regarded as strictly "commercial propositions"; but the more enlightened peoples realise that civil aviation is an essential part of modern transport, and that, with the progress of time, the country which neglects it cannot hope to keep pace with its farther-sighted rivals. Ireland is a country which undoubtedly ought to have aerial links with its neighbours. Air services between Dublin and London, and Belfast and London, ought to have been in operation long ago, and the fact that our country cannot show a single air line is a sad commentary on its enterprise. Some years ago an attempt was made to organise an air service between Belfast and Great Britain, but it failed to survive the first discouragements. In the Free State a few enthusiasts have been agitating for the establishment of air lines between Dublin and London. Individual flights have proved the complete feasibility of the idea. In the South, as in the North, however, nothing really has been done. A company, under the style of "Irish Airways, Limited," was registered in Dublin last November; but the public still is waiting for its first air service.

Many schemes have been projected in the Free State. We have heard, for instance, that German interests propose to establish air services between Galway and the Continent of Europe in order to encourage trans-Atlantic passengers to travel by German liners. Indeed, we cannot doubt that this island is destined to play an important part in the aerial development of the future. It lies athwart the main air route between the new and the old worlds, and one day it probably will serve as an essential link in a world chain. In the meanwhile, however, trans-Atlantic air lines are impracticable, while cross-Channel services between Ireland and Great Britain not only are practicable, but are highly desirable. The obvious approach to the solution of the problem seems to us to be through the medium of Imperial Airways, Limited, the great British concern which has achieved such notable success with its services between England and the Continent. We recognise fully the value of a purely Irish air service, and hope that if, and when, regular flights between the two islands are organised, Irish pilots will be employed exclusively. In co-operation with Imperial Airways, the Free State could be linked by air to all the principal countries in Europe. Cork and Belfast could be connected with Dublin, and all three with Croydon, whence air lines radiate to every part of the Continent. Imperial Airways have an admirable organisation, and close contact between this great combine and "Irish Airways" would be of the greatest advantage to Ireland.

The main—indeed, the only—difficulty seems to be the cost. The general public in this country has enjoyed no experience of flying, and a tedious process of education will be necessary before the inhabitants of the Free State begin to appreciate the benefits of commercial aviation. Unless a start is made, however, no progress will be possible. We would urge the Government to subsidise at least one air service, and we believe that a subsidy can be given without any cost to the taxpayer. At present the Government is supporting a military Air Force at Baldonnel, which, although in itself it is highly efficient, is too small to be of any real value in time of war. An invading Air Force of a couple of hundred machines could wipe it out in a few hours. Would it not be possible to divert a portion of the money that is being spent on this force to the purposes of civil flying? There are some excellent young pilots at Baldonnel, whose future as military men holds little promise. If they could be employed as civil pilots, a useful and interesting career would be opened for them, and, if ever there should be a threat of war, they still would be available for purposes of defence. If the Government should decide to grant a subsidy for civil aircraft, it could insist, as a condition of its financial support, that all pilots must be drawn from the Baldonnel establishment. The essential, however, is that a beginning shall be made without further delay. Every hour that is lost imposes an additional handicap on the country's progress.

The Public School System.

In an address at Harrow, on Wednesday, the Duke of York said that the public school spirit could be defined by the word "service." His Royal Highness discussed not only the avenues of activity that the Colonial Empire offered to public schoolboys, but the qualities of leadership that such work demands. The public schools have rendered an incomparable service which often is forgotten by those who poke easy fun at them. During the last two or three generations England has been passing through an invisible revolution. Even thirty years ago it would have appeared incredible to many educated people that a Labour Government could take office without cataclysmic consequences. The collapse of the Empire and the immediate failure of the Bank of England were among the least of the evils that were prophesied for such an emergency. In practice the change has taken place almost unnoticed, and for this blessing the public schools are largely responsible. When the industrial revolution diverted wealth slowly from the landed to the commercial classes, the public school remained an immutable corridor through which the sons of all, who could afford the fees, were destined to pass. The standard set by the squirearchy—the real rulers of England for some five hundred years—had become a tradition, and to this tradition all the public schools conformed. In the amount of their fees they varied widely, and thus they spanned many classes. The nobleman, the industrial magnate, the professional man, the more prosperous retailer, all were able to send their boys to one or other of the public schools, and all these boys acquired the public school standard. This cult of a common stamp is denounced by modern disciples of individualism, but there is little doubt that it may be a saving virtue. The qualities of England's upper classes tided her over such crises as the Napoleonic wars and the upheaval that attended the passing of the Reform Bill. There is, of course, a difference between the public school of to-day and that of fifty years ago; but in its essence the spirit is the same. This slowly changing constant—if the verbal contradiction may be allowed—is the heart of England developing with the times. The public schools have many faults and provide many occasions for satire; yet it is worth while to remember that they are peculiar to England, and that without them England never would have achieved her present position. Muddied oaf and flannelled fool may be what they are called, but it is to them that the Empire looks for her not too well-paid governors of the remoter world.

A Year of Drought.

The summer of 1921 probably is the only summer within the memory of the younger generation in these islands which accords with their elders' accounts of the old-fashioned summers. Then were seen all the phenomena of summer as we read of them in the poets. Then did streams run dry and the grass of the field grow pale. In Southern England the woodlands withered. Autumn was dry, and only in December did cloudy weather and heavy rain appear. The present year resembles 1921 in its shortage of moisture, if not in brilliance of sunshine. Throughout Ireland the grass supply is poor, and in Britain serious alarm for the water supply is felt. Some English reservoirs already are almost dangerously depleted. Yesterday the British Rainfall Organisation issued a statement which sets forth the precise incidence of the drought. From this it appears that throughout the British Isles the rainfall of last December was but 92 *per cent.* of the average. In January the figure was as low as 63 *per cent.* In February it sank in England to 49 *per cent.*, and in Scotland to 54 *per cent.* Ireland, curiously enough, reversed the experience of Britain during that month, and suffered an excessive fall, which brought the humidity average up to 129 *per cent.* March was so remarkably dry that the average fall throughout the British Isles was but 18 *per cent.*, and in England but 13 *per cent.*, of the normal. We know that the months from December to March are those which fill the reservoirs. At that season rain finds its way through the soil and fills the springs, lakes and rivers. In later months almost all save exceptionally heavy rainfall is likely to be absorbed by vegetation or evaporated by heat. It is small comfort, therefore, that rainfall rose in April to something over half the normal proportion, and in May became so continuous as slightly to exceed the average of other years. Unless exceedingly heavy rainfall—which would be a calamity of another sort—should come in the next few weeks, measures will be necessary throughout Britain to conserve water supplies. Details of local rainfall show that during the months reviewed only the extreme South of Ireland and the extreme South-West of England received a normal fall. The highest fall was at Waterford, where the figure was 119 *per cent.*. London, Edinburgh and Glasgow received only half of their normal rain.

Fallen Thrones.

A comparison between the 1929 issue of the Almanach de Gotha and the Almanach for 1829 is made by a correspondent of *The Times*. The story of the rise and fall of empires, kingdoms and princes here is summarised. In 1829 the Almanach found room for the Great Mogul, the King of Oudh, the Runjit Singh of the Punjab, an unnamed King of Burma, Kings of Siam and Cochin-China and the Chinese Emperor. It did not mention Tibet, and it said that the name of the Koubo, or Emperor, of Japan was not known to the public during his lifetime. How history repeats itself may be seen from the record in the Almanach of 1829 of the driving of the Afghan King from Kabul by the rival Ameers of Peshawar nad Kandahar. In that Almanach the names of reigning European and American Emperors appeared. The Almanach of 1929 differs from that of a century ago in its more copious treatment of royal ancestry. It recognises the descent of the Japanese Royal House from a date as remote as 660 B.C., and that of the Bourbons from A.D. 866. It follows the House of Hashim so far back as A.D. 1220, although that House claims a recorded descent from a far greater antiquity. The pedigree of the present ruler of Persia is not carried beyond his father. Among secular changes it is interesting to observe that in 1829 Saxony had a King, while in 1929 the eldest son of his last successor is a Jesuit priest. Prince Ferdinand ruled over Saxe-Coburg; his great-grandson is King of the Bulgarians. Prince Leopold was toying with the notion of becoming King of Greece; soon afterwards he became King of the Belgians. Empires and thrones were many in 1829. After a restless century they are few in 1929; but who shall deny that kingship may be the common order once again when the Almanach de Gotha appears in the year 2029?

NEW PLAYERS IN DREAM PLAY.

FARCE—NOT TRAGI-COMEDY.

The author of "The Man Who Ate the Popomac," which was staged for the first time in Dublin by the New Players at the Peacock Theatre last night, did not write his play as a dream. He may have changed his mind about it since it was published in 1922, but if he did his first ideas were very much superior to his revision. As played last night, the whole thing is found to be a dream. The author in a note seven years ago wrote:—"The actor who is not prepared to cope with the difficulty of suggesting the various states of consciousness—the dream, the sub-conscious memory, the imagination—is unworthy of his art. This applies equally to the producer." The epilogue, which last night reduced the whole thing to a dream, was not in printed text. If Mr. W. J. Turner had been in last night's audience he would not describe his play as a tragi-comedy. It was simply a farce, in which a diving dress provided the laughs. What was described as "a play about a stink—with philosophical trimmings"—became just a bore, with a few laughs.

Sir Solomon Raub procured a popomack from China. His friends, Lord Belvoir and Sir Philo Phaoron, ate of it, and, as a result, they became as the skunk. Lord Belvoir thinks how he may be avenged, and it is his thoughts and actions that are the play. He will get a popomack and give it to his friends in their soup. But, as he is engaged to Raub's daughter, and their engagement is broken, he commits suicide.

"Where everyone is someone, no one is anyone," would appear to be the point of the play; or, we are what our friends believe us to be. That the play is interesting the printed text is there to prove, but last night it was not interesting. A small audience assembled for it, and some left during the performance. The play was badly cast, poorly staged, and under-rehearsed—the voice of the prompter was only too audible throughout. Mr. Tom Purefoy struggled hard to make Lord Belvoir come alive, and Mr. Henry Benedict made Sir Philo Phaoran in his diving suit comic. For the rest dreariness, so that the play might have ended, as it is printed, with the word "Sold." "The Man Who Ate the Popomack" will be repeated nightly until Sunday.

THE WOMEN'S NATIONAL HEALTH ASSOCIATION.

FOLK DANCE FESTIVAL.

The annual Folk Dance Festival of the Women's National Heath Association will be held to-morrow at three o'clock in Lord Iveagh's Grounds, by kind permission, and will be a beautiful and interesting sight. Children from various schools, from the Association's playgrounds and the babies' clubs will take part in the dancing, which will include Irish and other national dances, finishing with that charming dance the Maypole, and figure marching. The Artane Band will kindly supply the music.

This function is eagerly looked forward to by the mothers of the children taking part, and all the mothers and children who attend the babies' clubs.

The Marchioness of Aberdeen and Temair will be present, and will present the silver cup to the winning group of dancers. The adjudicator will be Mr. J. M. Lang, the expert authority on Irish dancing, assisted by Miss Little.

There will be a tea tent for visitors, country produce, sweets and lemonade and ice cream, and a stall with children's clothes for sale, which, it is hoped, will be well patronised by all.

WEATHER FORECAST.

General Inference.—An anti-cyclone persists off our North-West coasts. The weather will be fair generally, rather cool in Eastern coastal districts, but with higher temperature elsewhere.

Ireland, North-West, North-East and South-East.—Light, variable winds; fine; moderate temperature.

Ireland, South-West.—Light, variable winds, becoming south-easterly; fair; rather warm.

Irish Sea, crossings from Holyhead, Heysham, Stranraer, Glasgow, Ardrossan and Liverpool; St. George's Channel, crossing from Fishguard—Light, variable winds; fine; local mist early and late; sea slight.

Dixon and Pempenstall Barometers and Thermometers, 12 Suffolk street, Dublin.—(Advt.)

THE SUN.

To-day	Rises	4.59	Sets	9.57
To-morrow	"	4.59	"	9.57
Lighting-up Time				10.57

HIGH WATER—DUBLIN.

To-day	Morning	4. 8	Afternoon	4.31
To-morrow	"	4.55	"	5.21

TO-DAY'S ENGAGEMENTS.

Dail Eireann, 10.30 a.m.
Law Courts, The Castle, 11 a.m.
Central Criminal Court, Green street, 11 a.m.
Slainte Insurance Society, 7 Ely place, 6.30 p.m.
Clontarf Castle Fête, 2.30 p.m.
Gaiety Theatre—Syncopation.
Theatre Royal—Varieties.
Olympia Theatre—"Bang Whizz."
Peacock (Gate) Theatre—"The Man who Ate the Popomack."
Capitol—Special "Sound" Film of the Catholic Emancipation Centenary, "The Donovan Affair," "The Sawdust Paradise," and Varieties.
Metropole Cinema—"The Blue Peter" and "Homesick."
Grafton Cinema—"The Conquering Power."
Pavilion, Dun Laoghaire—"The Drag Net."
Cirque Barry Exhibition and Fun Fair, Rotunda Gardens.
Harold's Cross Park—Greyhound Racing.

DUCHESS OF YORK TO RECEIVE DEGREE AT ST. ANDREW'S.

The Duchess of York left Euston last night by the 7.30 express to Edinburgh for Glamis Castle. To-day she will receive a degree at the University of St. Andrews.

COURT AND PERSONAL.

The Queen held the fourth and last Court of the season at Buckingham Palace last night, when again there was a large and brilliant attendance. Her Majesty will rejoin the King at Windsor Castle to-day, and will return with him to London next Monday.

Yesterday the Prince of Wales visited Dover, and inspected the 1st Battalion of the Seaforth Highlanders at the Dover College playing fields. His Royal Highness took the salute after the trooping of the Colour. In the evening the Prince was the guest of the East Africa Dinner Club at the Hotel Cecil.

The Prince of Wales, Prince George and Princess Beatrice, the Earl of Cromer (representing the King), the Spanish Ambassador and the Marquesa de Merry del Val, were at Victoria Station to welcome the King of Spain on his arrival in London. Before he left Paris King Alfonso was entertained at luncheon by the President of the Republic. The guests included the Spanish Ambassador in Paris, Maréchal Pétain, M. Barthou, M. Briand and M. Hennessy.

Princess Victoria has promised to attend the pageant organised by the Girls' Friendly Society, which will be given to-morrow afternoon in the Royal Albert Hall. Princess Helena Victoria was the guest of Lord Ebury and his daughter, the Hon. Betty Grosvenor, at luncheon at Red Heath, Rickmansworth, before she opened the *fête* in aid of the rebuilding fund of Holy Trinity Church, Northwood.

The King of Sweden has left Stockholm in the battleship Sverige for Reval, in order to return the visit of the Estonian President. Afterwards he will visit the Latvian President at Riga.

After a short stay in the West of England the Duchess of Devonshire returned to London yesterday. The Marquis and Marchioness of Titchfield will return to London to-day from the Continent. The Countess of Cavan has left Wrotham Park, and has joined the Earl of Cavan at 22 Great Cumberland place. Lord and Lady Templemore returned to London yesterday from Hampshire. Lady Mary Cobbally has arrived in London from Rathbeale Hall, Swords. Lady Gore-Booth has left Lissadell, Co. Sligo, and is making a short stay in London. Sir Robert and Lady Williams are on their way back from West Africa, and are expected to reach London next Monday.

The baptism of the infant daughter of the Hon. Brinsley and Mrs. Plunket took place in St. Margaret's Church, Westminster. Canon Carnegie officiated, and the sponsors were the Earl of Iveagh, Lady Plunket, Lady Evelyn Guinness and Colonel F. B. Braithwaite. The child, dressed in a family robe of antique lace, received the names Neelia Clotilde. Among the relations present at the ceremony were the grand-parents, the Hon. Ernest and Mrs. Guinness, and Lady Victoria Braithwaite; the Countess of Iveagh, Colonel the Hon. Walter Guinness and Mr. Guinness.

An engagement is announced between Mr. H. B. Moorhead, 7th Hussars, elder son of Mr. Wickham H. B. Moorhead, D.L., and Mrs. Moorhead, of Newry, Co. Down, and Moyra, elder daughter of the late Vice-Admiral the Hon. Robert Boyle and the Hon. Mrs. Robert Boyle, of Pulborough, Sussex.

The engagement is announced between Frederick Charles Towers, eldest son of the late Mr. John Thornton Towers, of Kilkenny, and of Mrs. Towers, of 6 Crawford square, Londonderry, and Katharine, youngest daughter of Mr. and Mrs. Trevisa Clarke, of Drumahoe, Co. Derry.

The marriage arranged between James H. Wilson, Girley House, Kells, youngest son of the late James Wilson, Drumagoland, Virginia, and Margaret Beatrice (Beattie), younger daughter of the late Thomas S. Roe and Mrs. Roe, Athboy, has taken place quietly.

Dr. O'Donnell has left Merrion square for some weeks.

MARRIAGE OF COMMANDER S. GAISFORD ST. LAWRENCE AND MISS CLARE MOSTYN.

On Wednesday last, at the Oratory, Brompton, London, the marriage took place of Commander Stephen Gaisford St. Lawrence, second son of Mr. and Mrs. Gaisford St. Lawrence, of Howth Castle, Co. Dublin, and Miss Clare Mostyn, twin daughter of the late Colonel and Mrs. Mostyn, of Tower House, Arundel, and niece of Major and Mrs. Murray, Hillside, Henwick, Newbury.

The bride, who was given away by her uncle, Major Murray, wore parchment satin, picturesquely trimmed with antique Brussels lace. Her veil of old Honiton lace was held in place by a full wreath of orange blossoms, and she carried a sheaf of Harrissi lilies. Master Edward Mostyn and Master Peter Graham, in orchid mauve satin suits with pink silk shirts, carried the bride's train.

The bridesmaids, wearing organdie muslin toilettes of sweet pea shades, with hats to match, were Miss Gillian Ansdell, Miss Cecily Dalrymple-Hay, Miss Betty Gaisford, Miss Mary Riddell, Miss Sadie O'Kelly, Miss Blanche Aylmer, and Miss Allison Wauchope. Mr. T. Gaisford St. Lawrence, the bridegroom's brother, acted as best man.

The Archbishop of Cardiff officiated, and was assisted by the Rev. John Mostyn (brother of the bride), Monsignor Barton-Brown, Father John Talbot, Father Green, Father Dale Roberts and Father E. Mostyn.

After the ceremony a reception was held at the Rembrandt Hotel, and the relatives and friends present included:—Mr. and Mrs. Gaisford St. Lawrence, the Misses Gaisford St. Lawrence, Mrs. Lionel Ansdell, the Rev. E. B. Mostyn, Mrs. E. Mostyn, Mrs. P. Mostyn, Miss Mostyn, Miss P. Mostyn, Mr. B. Gaisford, Lady Geraldine St. Lawrence, Lady Henrietta Guinness, Commander and Mrs. James Weld, Mrs. K. Guinness, Miss G. Guinness, Mrs. Radcliffe, Miss M. and Miss A. Gaisford St. Lawrence, Mrs. B. Radcliffe and Mrs. Usher, the Marchioness of Sligo and Lady Moyra Campbell, Countess Stanhope, Viscountess Lifford, Viscount and Viscountess FitzAlan, Lady Mowbray and Stourton, the Hon. Charlotte Stourton, Isabel Lady Talbot de Malahide, Lord and Lady Talbot de Malahide, Baroness Beaumont, Ethel Lady Beaumont, Lady Grace Baring, Lady Winefride Elwes, Lady O'Brien and the Misses O'Brien, the Hon. Bertram and Mrs. French, Lord and Lady Congleton, Lady Heathcote, Lady and Miss Rees, the Hon. Mrs. Mickelthwait, Mrs. Nugent Ponoff, Mr. Arthur Dease, Colonel and Mrs. Ricardo, Miss C. Talbot, Major and Mrs. Honnor, Captain and Mrs. Hardy, Mrs. W. Fitzgerald, Mr. H. Bunbury, Mrs. Perry, Mr. and Mrs. F. Riddell, Mr. R. Blount, Mrs. St. Clair, Mrs. Wheble, Mr. L. Wheble, Colonel and Mrs. G. Wedgwood, Colonel and Mrs. O'Kelly, Mrs. Leslie, Mrs. Blacker, Captain and Mrs. M'Grath, Mrs. and Miss Cape, Mrs. Purcell Gilpin, Captain and Mrs. S. Grehan, Mr. and Mrs. J. Hope, Colonel Bland, Mrs. Norton Anderson, Mr. and Mrs. R. S. Corbett, Mrs. R. Talbot, Commander and Mrs. Banister, and many others.

There is an indefinable something about the "Eugène" Permanent Wave which always imparts an atmosphere of charm and distinction. Switzers, of Grafton street, specialise in "Eugène" Waving, and their Salons are patronised by all who value the service of fully accomplished artists. All phases of Hairdressing at standard prices. Eleanor Adair's celebrated Beauty Treatments can also be had in this Department. ('Phone 22271.)

Holmes' Summer Sale to-day. Unprecedented bargains in all departments.—69, 70, 71 South Great George's street.

Royal Hibernian Hotel, Dublin, and Salthill Hotel, Monkstown. Meals interchangeable between both hotels. For particulars apply Manager.

The latest methods of Eugène system of Permanent Waving beautifully executed by Maison Prost, Ltd., with best results.

Slyne's Summer Sale. Big bargains in Frocks and Hats; also for the Kiddies.—Slyne's, Ltd., 71 Grafton street.

PASSENGERS ON ROYAL MAIL STEAMERS.

Arrivals—Mr. and Mrs. D. T. O'Mara, Mrs. and Master Norman, Lt.-Colonel French Lloyd, J. T. Dixon, Mrs. E. M. Smith, F. D. Stanley, Miss H. Jenkins, E. Jenkins, E. Jenkins, Mr. and Mrs. R. M. Graham, the Rev. Noble and Mrs. Hamilton, Mrs. and Miss Lawrenson, Mrs. Morris Ellis, Mr. and Mrs. John Sandow, the Rev. and Mrs. Terence Goodbody, R. H. Lambert, Miss Kitty Butler, Mr. and Mrs. R. W. Moneypenny, Miss A. C. Cotter, Miss B. R. Cotter, Miss J. Osborne, Mr. and Mrs. H. Whitmann.

Departures—Colonel T. G. Peacocke, Mrs. Walter Scott Reed, Miss C. M. Buchanan, Mr. and Mrs. F. T. Russell, Dr. and Mrs. Malone, Mrs. A. C. Joy.

PASSENGERS BY B. AND I. LINE. VIA LIVERPOOL.

Arrivals—Lord and Lady Talbot de Malahide, T. Worcester, Colonel Kilkelly, F. T. Lamb, N. J. Gilbert, T. Fennell, H. H. Hodge, P. Woods, T. Goodman, J. Radcliffe, T. McKenna, G. Shevlin, L. O'Reilly.

Departures—J. F. Crawford, D. H. Smith, F. Shaw, Miss M. O'Ferrall, the Rev. J. Lambert, T. Sparrow, J. T. Tyler, E. A. Power, Dr. Gibson, T. Figgis, H. G. Kerr, T. Whitehead.

"Our Boys'" House begins to-day a genuine Sale of Boys' and Youths' High-class Clothing and Outfitting. Great bargains.—24 Wicklow street.

The Mansfield Sisters are now selling their Model Hats at less than cost price; also genuine reductions in Coats, Costumes, Frocks and Sports Wear.—28 Wicklow street.

Two and Three-piece Suits, Gowns, Wrap Coats and Millinery. Mourning orders executed on the shortest notice. 'Phone 4905. Davis and Co., 45/6 Grafton street.

Stephens and Bourke's Half-Yearly Sale now proceeding at 26 Stephen's Green and branches. Call early and secure the best bargains.

Davis and Co., 45/6 Grafton street, have just received a delivery of dainty Frocks in Floral Ninon and Crepe-de-Chine Materials. Prices from 59/6.

Prescription Specialist, Joseph O'Reilly, M.P.S.I., 108 Lr. Leeson st., 17 Up. Merrion st. Night bell.

LONDON LETTER.

AN ELECTION PROMISE.

59 FLEET STREET, LONDON, THURSDAY NIGHT.

It is rumoured to-day that the Speech from the Throne on Tuesday next may indicate that the Government has decided to redeem an election promise by repealing the Trades Disputes and Trade Unions Act, which was passed by the late Conservative Government after the general strike in 1926. An assurance to this effect has been given to the General Council of the Trades Union Congress, but I believe that there is some doubt as to the wisdom of such a step among the leaders of the Labour Party. It is held to be unlikely that another general strike will be attempted, but there is always the possibility. Should the Government decide to repeal the Act, it will have the support of the Liberals, though it is uncertain whether it will be repealed in its entirety or only that portion which offends the trade unions. It will be recalled that, when the Act was passed in 1926, it was stated from the Labour benches that it would be repealed at the first available opportunity.

The Labour Party.

A meeting of the Parliamentary Labour Party was held at the House of Commons this morning, with Mr. Macdonald in the chair. It was the first gathering of the kind since the party were returned to power, and was summoned to consider how communication with the Prime Minister and the Cabinet shall be maintained. The meeting was a very short one, but it is understood that it came to the decision that there shall be a meeting monthly in future instead of weekly, and that a consultative committee shall be set up, consisting of twelve Labour members, which will presumably keep an eye on the proceedings of the Government, even if it does not attempt to direct them. The members of this body are to be elected by ballot, and the selection will be of no little importance to the country.

Pressure from the Mines.

The miners are losing no time in demanding their pound of flesh from Mr. Macdonald; for they met him at No. 10 Downing street this afternoon to discuss the immediate policy of the Government towards the coal industry. It is understood that they are anxious to know exactly what the Government will do for them in the direction of a return to the national agreement—meaning shorter hours and more pay—and they also want pensions at an earlier age than sixty-five. Nationalisation of mines and minerals, and the abolition of mining royalties, are further points, but these will be kept in the background for the present. The Prime Minister was accompanied by the President of the Board of Trade, Mr. William Graham, and Mr. Ben Turner, Secretary of the Department of Mines. It was decided that there should be further meetings between these two Ministers and the miners.

Lord and Lady Passfield.

Lord Passfield was introduced in the House of Lords this afternoon by Lord Parmoor and Lord Arnold. The little pageant was watched by his wife from Black Rod's box. It is rumoured in political circles that Lord Passfield is not anxious to retain his position as the Dominion Secretary in the Cabinet longer than can be helped; for he wishes to give up active politics and to devote himself to his literary work. It is thought that Mr. Vernon Hartshorn, at present engaged on the Indian Commission, may in the course of time become Dominion Secretary and thus release Lord Passfield, so long known as Mr. Sidney Webb. I mention the latter name because Mrs. Sidney Webb does not propose to become known as Lady Passfield and insists upon being addressed as "Mrs. Sidney Webb." An authority on titles and heraldry to-day, when asked a question on the subject, said that Mrs. Webb is undoubtedly Lady Passfield by name and rank, whatever she may choose to call herself. When husband and wife are invited to a public function they will be invited as "Lord and Lady Passfield."

Electoral Reform.

The Liberal Party has determined that it will raise the question of electoral reform at the earliest moment, and it may decide to move an amendment to the Address. Mr. Lloyd George will preside over a meeting of his party after the speech of the Prime Minister next Tuesday, when the situation will be discussed and a plan agreed upon. Mr. Lloyd George, in his speech of congratulation to the Speaker, insisted that, with the Independent members in the House, the Liberals represented one-fourth of the electorate, and he will probably base his claim to reform on this fact.

Assistants' Hours.

It is suggested in some quarters that the Government intends to introduce compulsory week-end closing from noon on Saturday until Monday morning. The rumour was heard at the annual Conference of the Grocers' Associations, but it may be taken for granted that the grocers are basing their hopes on some vague declaration made before the Labour Party was in power. The problem is the same as that with which Sir William Joynson-Hicks had to deal. Everyone admits that it would be desirable for all shop assistants to be free on Saturday afternoon, but the difficulty which a great many people experience in shopping at any other time is quite enough to make the Government think twice before introducing such a measure.

Dress in Parliament.

The entry of more women members into the House of Commons is likely to bring about a change in the manner of dressing; for, instead of the sober black adopted by the Duchess of Atholl, Lady Astor and Lady Iveagh, it is probable that colours will be more generally worn. Miss Lloyd George wears peacock-blue, and Miss Wilkinson is devoted to shades of green, while Mrs. Hamilton yesterday appeared in black and scarlet, with red shoes, red flowers, and red ear-rings to match. Miss Susan Lawrence likes comfortable, shapeless garments of indefinite tones, and Miss Bondfield usually wears black, relieved with colour. Miss Turberville has favoured browns up to the present. Lady Cynthia Mosley has escaped observation.

Irish Produce.

The Empire Marketing Board is doing the Irish Free State a good turn this week; for pictorial advertisements of Irish agricultural produce are appearing on all the stations of the Board. The pictures and the letter-press are very attractive. There is little doubt that these advertisements can be extremely useful; for the stations are always placed in positions where the contents can be studied with comfort, and every new display of posters is promptly inspected by an interested gathering.

A Railwayman's Holiday.

Swindon, the scene of the locomotive works of the Great Western Railway, was silent to-day, when no fewer than twenty-seven thousand people scattered themselves broadcast over the British Isles. Thirty special trains, composed of four hundred coaches, were needed to transport the excursionists. Many of them went to the extreme West of England, while a number proceeded to Ireland. The occasion is the annual holiday of the employés and their families; and to-morrow afternoon, when the last special train leaves the station, the tradespeople of the town will prepare for their own departure, and Swindon will become an almost deserted town.

FREE STATE MINISTER TO HOLY SEE.

RECEPTION BY THE POPE.

HIS HOLINESS AND THE IRISH PEOPLE.

MARK OF FAVOUR TO HEADS OF STATE.

The Pope yesterday received Mr. Bewley, the first Irish Free State Minister to the Holy See, who presented his credentials.

The ceremony was marked by fitting pomp, and the new Envoy, in a happy address, recalled Ireland's contribution to European culture and her historic association with the See of Peter.

The Pope spoke with marked warmth, saying that Ireland was especially dear to his heart. The arrival of the Irish representative "coincided with a time of unique significance and importance."

Finally the Pope imparted the Apostolic Benediction to the President of the Executive, the Government and people of the Irish Free Sate.

A MEMORABLE CEREMONY.

FROM REUTER'S CORRESPONDENT.

ROME, Thursday.

Mr. Charles Bewley, the first Irish Free State Minister accredited to the Holy See, was received with great pomp and ceremony at the Vatican to-day, when he attended to present his credentials to the Pope.

Accompanied by the staff of the Legation in full diplomatic uniform, Mr. Bewley drove to the Vatican through the gate of the Mint and into the courtyard of St. Damascus. There the party were received by a group of high Vatican officials, who escorted them up the broad flight of steps into the Pope's State apartment.

Groups of Swiss Guards, stationed on the landings and in the halls near the Throne Room, rendered military honours. The Pope, who was attired all in white, was surrounded by his entire Court.

MR. BEWLEY'S ADDRESS.

The following is a translation of Mr. Bewley's address to His Holiness:—

Holy Father, I have the great honour to present to Your Holiness the Letters of Credence by which His Majesty the King, acting on the advice given for that purpose by the Government of the Irish Free State, accredits me as Envoy Extraordinary and Minister Plenipotentiary to Your Holiness.

My Government have entrusted to me the very agreeable task of expressing to Your Holiness their sincere congratulations on the establishment of the Vatican State, and their most earnest prayer that this great act of reconciliation may prove to be the beginning of a new era of lasting peace amongst all the subjects of the immense Kingdom of the Faithful, whose destinies God has committed to your august hands.

A HAPPY COINCIDENCE.

My Government are especially gratified that the re-opening of diplomatic relations between the Holy See and Ireland should coincide with the celebrations in Ireland of the Centenary of Catholic Emancipation, and they realise that the deep significance of this happy coincidence is fully present to the mind of Your Holiness. For is there any nation in the world whose history can show greater devotion to the cause of Christianity than ours, or is there any nation whose whole history has been so determined in all its phases by its attachment to the Catholic faith and to the Holy See?

Your Holiness has not forgotten that long list of Irish soldiers of Christ who went out from our island in the early middle ages to complete the work of evangelising Europe. We rejoice that Saint Columbanus of Bobbio, one of the greatest amongst them, has a particular place in the affections of Your Holiness and of his faithful children in Northern Italy; and it is fitting that I should remind Your Holiness on this solemn occasion of the vast expansion during the last century of the Irish race through the English-speaking countries of the world, and the predominant part which it has taken in spreading the Catholic Faith in the great territories of the United States of America and of the British Commonwealth of Nations.

AFTER THREE HUNDRED YEARS.

It is almost three hundred years since your illustrious predecessor, Innocent X., sent Rinuccini to Ireland as Nuncio. To-day I feel great joy and pride to be the instrument through which the official relations then established are being renewed, and I give to Your Holiness my earnest assurance that, as representative of Ireland, I will devote myself wholeheartedly to maintain those official relations in the same spirit of sincere and affectionate loyalty which since the fifth century has characterised the relations between our people and the See of Peter.

Reuter's Correspondent adds that Mr. Bewley begged the Pope to impart the Apostolic Benediction to the head of the State, to the Government, and to the people of the Irish Free State.

THE POPE'S REPLY.

The Pope, replying, said that he was always happy when he had an opportunity of binding still closer the ties linking the different branches of the great Catholic family to the Holy See. He was particularly delighted now that the representative of the Irish Free State was beginning his mission at the Vatican.

What the new Minister had said about his beloved Ireland, which was so especially dear to the Pontiff's heart, was only a small part of what the name of Ireland recalled to his spirit, and only a small part of the Catholic merit acquired by Irishmen throughout the world.

The arrival of the Irish representative coincided with a time of unique significance and importance. With these sentiments of profound consolation, His Holiness imparted the Apostolic Benediction to the President of the Executive, the Government, and the people of the Irish Free State.

Mr. Bewley and the Pope afterwards retired to the Pope's private study for a talk.

Mr. Bewley later presented the staff of the Legation to the Pontiff. He then called on Cardinal Gasparri, and also made a visit to St. Peter's, where he prayed at the tomb of the Apostle.

In the afternoon Mr. Bewley received a return visit from Cardinal Gasparri.

THE PRINCE AT DOVER.

SEAFORTHS' GREAT DAY.

AN AFGHAN VETERAN.

The Prince of Wales, as Colonel-in-Chief of the 1st Battalion Seaforth Highlanders, spent a happy day with his regiment at Dover yesterday. Scenes of wild enthusiasm marked his arrival in the morning, when thousands flocked into the town to welcome him. The gaily decorated streets were thronged with cheering people, among whom were seven thousand school children, who waved small Union Jacks as the Prince drove through the town. At the Dover College sports ground the Prince took the salute at the Trooping of the Colour by his regiment. The ceremony, picturesque in itself, took place in a setting even more picturesque.

In a valley fringed by the western heights the Seaforths, in their swinging kilts and white spats, marched and intermarched against a glorious background, in which the scarlet tunics of the boys of the Duke of York's School, who had previously lined the route to the sports ground, added a bright touch. Towering above them were the hills, on which were dotted little groups of spectators. At the end of the ceremony, when the Seaforths took off their caps to cheer the Prince, the crowd on the hillside joined in.

The most interested spectator was Private Edwin Cooke, a Chelsea pensioner, who travelled specially from London to see the Prince. Private Cooke served in the Seaforths in Egypt and Afghanistan, and marched with Roberts from Kabul to Kandahar. After being pensioned in 1885 he joined up in the Great War.

He told a Press Association reporter that two old Seaforths who wanted to see the Prince were unable to leave Chelsea because they were ill, and he was the only one of the regiment there on the "active list." "I would not have missed this for anything," he added.

PRIVATE COOKE.

In the afternoon Private Cooke was presented to the Prince with a number of ex-Service men.

"Hullo, one of the Afghan boys," said the Prince as he caught sight of the veteran's medals. He clasped the old man's hand warmly, and questioned him for some time about his experiences.

"That is the first time I have had the honour of shaking hands with a Prince," said Private Cooke as he walked away.

After lunching with the officers of the battalion, the Prince made a quick change out of his regimental uniform, and appeared at the annual Highland Games of the battalion wearing a grey lounge suit and a bowler hat.

He seemed specially interested in the efforts of the battalion champions in the sprints and long-distance events, while the Highland dancing on an improvised platform in the middle of the arena seemed also to catch his eye particularly.

During the afternoon the Prince moved across to a "talkie" apparatus, with which a film company were making a "talkie" of the games. He questioned the operators about the mechanism, and spent several minutes examining the van containing the amplifiers. Later he judged the tug-of-war. He spun the coin when the captains tossed for choice of ends, and then gave the orders for the tug—"Pick up the rope," "Take the strain," and "Heave"—in a sharp, clear voice. After a short tea interval the Prince left for London.

KING TO HOLD COUNCIL.

FIRST AT PALACE SINCE DECEMBER.

The Press Association is officially informed that the King will hold a Council on Friday, July 5.

The Council will be the first which the King has held at Buckingham Palace since the one he held while on his sick bed in December, when the Counsellors of State were appointed. The King held a Council in the smoking room at Craigweil House on May 10, when he signed the proclamation dissolving Parliament. At Windsor Castle on June 8 he signed an Order-in-Council appointing the new Counsellors of State.

THE FOURTH COURT.

BRILLIANT SCENE.

The last Court of 1929 was held at Buckingham Palace last night. For the fourth time this season the Queen dominated the scene in the great ballroom, while around her were grouped Court officials in their uniforms of State, distinguished diplomats, statesmen and soldiers, and before her passed an ever-moving throng of débutantes.

The Queen wore a gown of oyster pailette over flesh pink chiffon, with a train of oyster brocade embroidered with a design of silver lilies. Hand-woven silver lace, specially made for the Queen, formed the border of the train. Diamonds blazed from a Russian-shaped coronet on the Queen's head. She wore rows of diamonds forming a collar about her neck and a soutoir of diamonds with a big diamond drop, and on her breast the great Koh-i-Noor flashed and shone. She wore only one Order—the Blue Riband of the Garter. The Duke of York took the place of the Prince of Wales, and conducted the Queen in the stately procession from the drawing-room to the ballroom. Behind the Queen stood the Duke of York and Prince George, both in naval uniform; Princess Mary Viscountess Lascelles, Viscount Lascelles, in the scarlet of the Guards; Princess Helena Victoria and Princess Marie Louise.

While the débutantes were being ushered into the Throne Room the string band of the Welsh Guards played selections in an ante-room, and over a thousand of Her Majesty's guests thronged the scarlet and gold State rooms, where masses of pink, blue and white hydrangeas added a touch of beauty.

INTERNATIONAL HORSE SHOW.

FREE STATE THIRD FOR PRINCE'S CUP.

At the International Horse Show at Olympia, London, yesterday, Great Britain won the Prince of Wales's Cup for jumping, beating France by the narrow margin of half a fault.

In the two rounds Britain's three riders scored altogether twelve and a half faults, while the French riders made thirteen. The Irish Free State was third with nineteen faults, and Belgium was twenty-four.

Broncho, Brigadier Malise Graham's twenty-five-year-old horse, was the hero of the British team, and, in fact, of the afternoon. In each of his two rounds he made only half a fault, a total of one for the fourteen obstacles that no had to jump, a much better record than that of any of the twelve horses jumping.

The jumping was of a very high quality, and three of the twelve riders competing cleared the course of seven obstacles in the first round without a fault.

THE JUMPING AT NIGHT.

Three Irish horses were among the six competitors which tied for first place in the jumping competition at night. The contest was confined to foreign horses.

The three Irish horses were Cuchullain, Napoleon and An Craobh Ruadh. The riders were Captain Finlay on the first two and Captain Corry on the last-named horse.

THE FRENCH WAR DEBTS.

CRITICAL DEBATE.

"LAST HOPES FROM A BLED COUNTRY."

FROM REUTER'S CORRESPONDENT.

PARIS, Thursday.

On the débate on the *rente* question being concluded in the French Chamber to-day, M. Poincaré asked the Chamber to postpone the interpellations on debts and reparations, the Government's statement to the Finance and Foreign Affairs Committees not having yet terminated.

M. Franklin Bouillon urged that they should not wait for the reports of the Committees, as such a procedure would only leave Parliament a few days to come to a decision before the fateful date of August 1st. "They have got us by the neck," he cried, "to ratify a convention which will bind the country for sixty-two years, and you ask us to vote agreements which will drain the last drops of blood from a country already bled white. Have you any new documents guaranteeing at least that Germany shall pay the counterpart of these agreements? Certainly there is the Young scheme, but will it be ratified by the others?

"Have you not heard what is being said in Germany? France cannot examine such a serious convention, with the knife at her throat, eight days before the bonds fall due."

The contention of M. Franklin Bouillon was that there should be a debate in the near future, giving Parliament an opportunity of advising the Government to enter into fresh negotiations with America to secure the postponement of the majority of the War Supplies Debt till December 31st. He exhorted the Government to enter into conversations with America, and he refused to think that that great country would shut its ears to the call of justice.

M. POINCARE'S REPLY.

M. Poincaré said: "Were it not for the reticence required by my functions I would gladly associate myself with the ardent speech of M. Franklin Bouillon. However, I must tell France with regard to the negotiations we are asked to enter into, that we should not be worthy of our functions if we had not been pursuing them not only for months, but for years. Each time we came to make payments we tried to resume the conversations regarding the agreements. I did not approve the London and Washington agreements. I tried to get them improved.

I myself have asked for the postponement of the maturity date, and I gave a warning that the agreements would not be ratified without the Chamber's asking for safeguarding and reservation clauses, and that no Cabinet would obtain ratification without those clauses. You know well that when we asked for a postponement it was refused. I should like to try again, but I should be lacking in candour if I held out any hopes of success.

However, I am willing to try again, but if you prefer I should be very glad to leave others to make the attempt. (Shouts of "No, no.") I shall not even wait to negotiate.

I shall resume the conversations to-morrow by telling our Washington representative that I am face to face with a Chamber that seems unanimous.

There is only one point on which I disagree with M. Franklin Bouillon. Should we fail in these negotiations it would, perhaps, not be sufficient to appeal to the justice of the world. (Some protests.) M. Poincaré concluded amid cheers.

A NEW WEAPON.

M. Franklin Bouillon returned to the attack, declaring that they had a new weapon to negotiate with the Young scheme.

The Chamber appeared to be unanimous in applauding the speaker, who abandoned his proposal to have the debate on the debt interpellations to-morrow, but suggested that the Chamber should vote the following motion at once, on the strength of the Young scheme.

"The Chamber gives the Government the mandate to take the necessary steps to have the date of maturity of the war supplies debt postponed till December 31st next, while continuing the provisional payments commenced two years ago."

The President of the Chamber reminded that body of the rule that made it incumbent on him to refer the Franklin Bouillon motion to the Finance Committee, intimating that should the Committee not report immediately they had a right to bring in their motion in five days' time.

M. Malvy, President of the Finance Committee, said that the Committee was prepared to deliberate this evening or to-morrow morning.

M. Blum, Socialist leader, urged the adjournment of the Chamber till to-morrow, so as to give time for reflection.

The House rejected adjournment to to-morrow morning.

M. Malvy intimated that the Finance Committee would meet at 11 o'clock this evening to draw up its report on the Franklin Bouillon motion, and M. Paul Boncour, President of the Foreign Affairs Committee, called upon the Committee to meet at 9.30 p.m. to give its opinion.

The Chamber rose at 8 o'clock. The sitting was resumed at ten, but was adjourned almost at once, the Committees not having yet sent in their reports.

The Chamber is meeting again at 11.

Several members of the Government met at about 9 o'clock to discuss the situation. The Prime Minister and the Minister of Finance and Foreign Affairs went to the Finance Committee Room, the Committee being desirous of hearing their opinion on the Franklin Bouillon motion before coming to a decision themselves.

It is reported that during the adjournment after the bringing forward of the motion, M. Poincaré told some friends that any attempt to induce the United States Government to postpone the maturity date of the war supplies debt seemed to him hopeless, if only because of the fact that the American Congress had gone into recess, and could not deal with the matter.

MR. MELLON'S STATEMENT.

FROM REUTER'S CORRESPONDENT.

WASHINGTON, Thursday.

Mr. Mellon has issued a statement to the effect that the resolution recently introduced in Congress, recommending the postponement of the payment of the four hundred million dollars of the French war supplies debt, should be accepted as authority for postponement in the event of France's ratifying the four thousand and twenty-five million dollar war debt agreement.

If France does not ratify the war debt agreement, Mr. Mellon intimated that the United States Government would expect Paris to pay the war supplies debt when it fell due on August 1st.

THE KING'S RECOVERY.

SERVICE OF THANKSGIVING

The postponed Service of Thanksgiving for the recovery of His Majesty the King will be held in Christ Church Cathedral, Dublin, on Sunday, July 7th, at 11 a.m., when the special Form of Service for the Church of Ireland will be used. The sermon will be preached by the Right Rev. Dr. Miller, Bishop of Cashel and Waterford.

Applications for tickets for reserved seats, accompanied by stamped addressed envelopes, should be addressed to the Secretary, Christ Church Cathedral, Dublin, not later than Tuesday, July 2nd. Those who applied before need not apply again. Tickets will be sent to them in due course.

THREE FLYING ACCIDENTS.

ROYAL AIR FORCE PILOTS KILLED.

SIR ALAN COBHAM'S ESCAPE.

Two officers of the Royal Air Force were killed in flying accidents yesterday. Sir Alan Cobham, who was involved in another flying accident, managed to make a safe landing.

One of the fatal accidents occurred at Hendon Aerodrome, just outside London, where a single-seater Siskin Fighter, flown by Flying Officer Y. O. Eyre, of No. 56 Fighting Squadron, went into a spin and crashed in the centre of the landing ground. The accident happened while nine aeroplanes, flying in formation, were practising for the R.A.F. display, which is to take place at Hendon next month.

The ill-fated plane was practising a nose-dive, in imitation of its being shot down, when, apparently, it went into a spin and crashed to the ground like a stone. Fragments of the machine were strewn in all directions, and the engine and under-carriage were driven back through the fuselage. The pilot, who was unconscious and terribly injured, was conveyed by ambulance to Redhill Hospital, where he died a few minutes after admission.

BOMBER CRASHES IN IRAK.

The second accident, of which only brief details are available, occurred in Irak, where a Wapiti machine belonging to No. 30 Bombing Squadron crashed near Luquait. The pilot, Flight-Lieutenant Christopher George Halliday, was killed, and No. 358,535, A.C.1, John Laverty was slightly injured.

AEROPLANE HITS TREE.

Sir Alan Cobham, in his aeroplane, "Youth of Britain," was involved in an exciting incident at Rhyl yesterday, where a carnival, attended by thousands of people, was in progress.

Sir Alan had made one flight, and was going up again with ten members of the Rhyl Council as passengers when the machine hit a tree. The propellor was damaged, but Sir Alan succeeded in making a fine landing in the next field. No one was injured.

MISSING SPANISH AIRMEN.

A FRUITLESS SEARCH.

FROM REUTER'S CORRESPONDENT.

MADRID, Thursday.

Fruitless as the efforts to find the missing Numancia have been up to date, people here still stick to the hope that the seaplane is floating about somewhere, with its crew safe and sound, and the British Admiralty's contradiction of the report that the Eagle had seen some wreckage of a seaplane helps to sustain this optimism.

BANK OF IRELAND BILL.

THE SENATE'S DECISION.

FROM OUR POLITICAL CORRESPONDENT.

Since amendments had been tabled by members of the House the Free State Senate yesterday decided to re-commit the Bank of Ireland Bill to the Special Parliamentary Committee for consideration of the new amendments. There are five amendments in all, two of them by Mr. P. J. Hooper, and the remainder by the Fianna Fail Senator, Mr. Connolly.

They are designed to secure that no holder of Bank of Ireland Stock domiciled outside the Free State shall have any vote in the election of Governor, Deputy-Governor, or any director of the Bank, or generally exercise a controlling influence in the administration of the Bank's affairs.

JURIES BILL IN THE SENATE.

GUILLOTINE TO BE INTRODUCED.

FROM OUR POLITICAL CORRESPONDENT.

For the first time in the history of the Free State Senate, discussion will probably be closured on Wednesday next, when the Chamber begins to consider the Committee stage of the Juries Protection Bill. The chairman, Mr. Westropp Bennett, told the House yesterday that seventy-five amendments to the measure had already been tabled, but as they had been handed in too late to be considered by members, he suggested that the Committee stage be postponed to next Wednesday. The House agreed to this suggestion.

In the interval it is expected that more amendments will be tabled, enough, probably, to make a century, of which it will doubtless be found that the substantial majority has been compiled by the small group of Fianna Fail senators in the Chamber.

The amendments are largely a repetition of those proposed by the Opposition, and defeated, in the Dail, and it is especially on this ground that it has been suggested to the Government group in the Chamber that discussion on the Committee stage, at any rate, should be guillotined in the Senate.

It may be remembered that in the Dail discussion on the Committee stage was limited to six hours; on the report stage to three hours; and on the fifth, and final, stage to one hour. It is the intention, I am informed, similarly to closure discussion on the various stages in the Senate next week.

ALL-ENGLAND TENNIS CLUB.

PRINCE GEORGE ACCEPTS PRESIDENCY.

Prince George has consented to accept the office of President of the All-England Lawn Tennis Club. It will be remembered that the King, when Prince of Wales, occupied that position in the years 1907, 1908 and 1909.

TWO NEW JUNIOR LORDS OF THE TREASURY.

The King has approved the appointment of Mr. William Whiteley, M.P., and Mr. Wilfred Paling, M.P., to be Junior Lords of the Treasury, unpaid.

Mr. William Whiteley, who has represented the Blaydon Division of Durham since 1922, is one of the leaders of the Durham Miners' Association. Mr. Wilfred Paling, Labour member for Doncaster since 1922, was appointed Junior Whip early this year. He was formerly a miner and check-weighman in a Yorkshire colliery, and went from an elementary school to Balliol College, Oxford, through the activities of the Workers' Educational Association.

COMMISSIONS IN ROYAL ARMY MEDICAL CORPS.

Twenty-five Commissions in the Royal Army Medical Corps are being offered to qualified practitioners, under 28 years of age, who are registered under the Medical Acts. There will be no entrance examination, but candidates will be required to present themselves in London for interview and medical examination. Applications should reach the War Office not later than 20th July.

LATE NEWS.

THE BRITISH PARLIAMENT.

LABOUR PARTY DECISION.

The Parliamentary Correspondent of *The Times* writes:—The Parliamentary Labour Party held its first meeting of the new Parliament yesterday, with the Prime Minister in the chair. There were very few members absent from the largest gathering of its kind which has been held in the history of the movement.

The meeting lasted for only about half an hour, and at the close it was officially announced that it had been decided that, with the advent of a Labour Government, the party should elect a consultative committee of twelve members to serve as a channel of communication between the party and the various Ministers, and that there should be a regular monthly meeting of the party, instead of a weekly meeting, as was the custom in the old Parliament. This decision may be regarded as a compromise between the views of those members who feel that the Government should be relieved of the embarrassment of party meetings at which its actions can be closely scrutinised and criticised, and of those who desire that the party meetings should be held weekly as before.

As the Executive Committee consists solely of members who hold office in the Government, it was necessary to find some new body to act as the link between Ministers and the rank and file. The consultative committee will be elected by ballot, and one may assume that it will contain a greater proportion of trade union representatives than is to be found in the Ministry.

At the time the constitution of the Labour Cabinet was announced the Prime Minister explained that it had been decided not to interfere with the work of Mr. Vernon Hartshorn on the Indian Statutory Commission, and that his claim to Ministerial office would be considered at a later stage. It is understood that when the work of the Commission is at an end Mr. Hartshorn will be invited to join the Cabinet, and the interesting suggestion is made that when he does so the work of the Dominions Office and the Colonial Office will be definitely separated. When it was decided by the Unionist Government to create a Secretaryship of State, both for Dominion affairs and for the Colonies, it was agreed that Mr. Amery should hold the two offices, but the hope was expressed that in time the offices would be held by two different Cabinet Ministers.

It is recognised that the work of the Secretary of State for Dominion Affairs is mainly of a consultative character, while that of the Secretary of State for the Colonies is of an administrative nature. It is believed that when the time comes to make the change Lord Passfield will continue to act as Secretary of State for Dominion Affairs, while Mr. Hartshorn will take charge of the Colonial Office.

THE BALKAN FRONTIER.

ALARM IN BULGARIA.

There is much anxiety in political and military circles here at the recurring incidents on the Yugoslav-Bulgarian frontier, telegraphs *The Times* Sofia Correspondent.

Yesterday two more Bulgarian corpses were found on the frontier line in the region of Bossiligrad, and attacks by Peasant Communist groups are continually being carried out under the protection of the Yugoslav frontier posts. As the intentions of the Yugoslav dictatorship have not been explained, Bulgarians of all districts are demanding that the Government shall take urgent measures for the protection of the frontier against possible surprises, in order to prevent any sudden attack during the interval before the intervention of the League of Nations could become effective.

The Bulgarian Government has not given up hope that the Yugo-Slav Government may yet ratify the recommendations of the Pirot Conference, which provided for the regulation of the frontier and contemplated the setting up of a permanent Yugo-Slav-Bulgarian control organisation for the settlement of any future incidents. In view, however, of the tone of the Belgrade Press, it is thought that the view of the Yugo-Slav military delegate at Pirot—that property extending over the frontier should be expropriated by force—is becoming more widespread in Yugo-Slavia.

The position of the border populations is the more uncertain in that almost the whole of their property is in Yugo-Slav territory, where the attitude of the authorities makes it impossible for them to carry out their work. Alarm has been increased by reports of the reinforcement of the Yugo-Slav garrisons along the Bulgarian frontier.

BOY SCOUTS' PART IN CEREMONIES.

PRESIDENT COSGRAVE'S PRAISE.

President Cosgrave has written to the National Council of the Catholic Boy Scouts of Ireland expressing his own appreciation and that of the Free State Government of "the very efficient services of the Irish Catholic Boy Scouts on Sunday last."

The organisation contributed in a marked manner (the letter continues) to the success of the splendid celebrations of the Centenary Emancipation. Many testimonies of the kindness, attention and devotion to duty of the Irish Catholic Boy Scouts have been given.

"I congratulate you very sincerely and wholeheartedly," President Cosgrave wrote in conclusion, "on their discipline and usefulness, and on the very dignified manner in which they discharged their duties."

PONY AND VAN IN GRAND CANAL.

YOUNG MAN DROWNED.

A pony and breadvan accidentally falling into the Grand Canal, near Clanbrassil street Bridge, Dublin, yesterday, resulted in the death of the driver, William Whelan (24), of Limekiln lane, Harold's Cross.

He had been employed by Mr. Solomon Clein, of Lennox street, to deliver confectionery to customers. At Windsor terrace the pony stumbled, and another youth, Thady O'Hara (11), of Harold's Cross Cottages, who was on the van with Whelan, was thrown to the ground. Whelan held on to the reins, but the pony backed into the Canal, taking the van and driver with it.

John Jenkins, of 3 Harold's Cross Cottages, jumped into the Canal and caught Whelan, but after a valiant attempt to take him to the bank he had to relinquish his hold on account of the violent struggles of the pony. Whelan sank, and his body was recovered some hours later by members of the Civic Guard from Kevin street and Rathmines Stations. It was taken to the Meath Hospital where an inquest will be held to-day.

The pony eventually swam across the canal with the van, and was taken from the water by a number of men.

ALLEGED THEFT OF MONEY.

Stephen Kiernan, of no fixed address, but said to be from Belfast, was charged with stealing sums of money from the public lavatories in New street and James's street during the past twelve months by opening the slot-locks with false keys.

A detective officer said that he concealed himself in the attendant's room at New street on Monday morning, and about 9 o'clock the prisoner came in and loitered about the place for about half an hour, after which he proceeded to open the lock of the cash box with a false key.

The prisoner was remanded until Monday.

YESTERDAY IN THE DAIL.

INCOME TAX ARREARS.

MINISTER'S DENIAL OF HARDSHIP.

THE TARIFF ON WOOLLENS.

A LABOUR DEPUTY'S EXPERIENCE.

BY OUR SPECIAL CORRESPONDENT.

Yesterday's sitting of the Dail, while dull in the main, was remarkable for three things—an outspoken statement on the tariff question by Mr. Anthony (Labour), a definite announcement by Mr. Blythe upon the collection by the Free State Government of income tax due to the British Government in pre-truce days, and an excellent speech by Mr. Derrig (Fianna Fail) on agricultural credits.

On the report stage of the Finance Bill Mr. Anthony mentioned that in a mill that he knew the tariff on woollens, instead of increasing employment among spinners, "has meant overtime for some and for many others under-employment or unemployment." Yet the woollen spinners had declared that they could spin 85 per cent. of the wool necessary in the country. "I," he declared, "am going slow in future in supporting any tariff which may have the results that this tariff has had."

THE COLLECTION OF INCOME TAX.

A plea for the taxpayer was put in by Mr. Sean McEntee (Fianna Fail), who complained that investigations into income were often too severe. He quoted a case in which, he declared, any one of the Revenue Commissioners had the right to appoint an auditor to go into the affairs of a certain income tax payer, and when the investigation was complete the victim had to pay all of the sums withheld from the British Government, the interest upon the money, and a sum for not having paid the British Government.

Mr. McEntee was arguing that the Dail of that period had as its policy the refusal to pay income tax to the British Government, but this President Cosgrave denied.

"Why, then," asked Mr. McEntee, "were the income tax offices and documents burned and information withheld from the British income tax authorities?"

"I personally advised the people to make returns," retorted Mr. Cosgrave.

Mr. Little was not satisfied with this. He recalled a certain meeting of the Sinn Fein organisation at which this attitude to the payment of income tax was adopted, and Mr. McEntee rejoined with the remark that the Irish Republican Army decided that the burning of income tax offices should be carried out as part of Dail policy.

THE COMMISSIONERS' POLICY.

After further exchanges Mr. Blythe made an interesting answer in reply to a question by Mr. McEntee.

"Are we," asked the latter, "to take it that it is not the policy of the Revenue Commissioners to impose any penalties for taxes not paid prior to 1922?"

"Yes," answered Mr. Blythe. At an earlier stage the Minister was understood to say that no penalties had been imposed.

Mr. Joseph X. Murphy (Independent) interposed with the request that cases affecting income tax should be heard *in camera*, and Mr. Flinn (Fianna Fail) made a number of remarks, including the allegation that the bill under discussion was "dishonest finance."

The Minister for Finance declared that he was quite satisfied that at no time had the Revenue Commissioners issued instructions to the people to pay no arrears of income tax. He went on to show that no hardship had been imposed upon any body because of the payment of arrears, and he added that the Investigation Department did not go to the extremes to which the British Government went in the collection of arrears of income tax.

On a division the report stage of the bill was passed by 72 votes to 58.

AGRICULTURAL CREDIT.

A long discussion followed on the second stage of the Agricultural Credit Bill, which, with other things, proposes to increase the capital of the Board to £1,000,000. From the Opposition benches came a litany of complaints against the Board, chiefly on account of its delay in the issue of credits.

One of the best speeches in the debate was made by Mr. Derrig (Fianna Fail), who left his hearers with the impression that the bill is fundamentally wrong. He severely criticised the banks and the Government, which, he declared, was at the mercy of the Trinity College Fifteen in the Dail.

The Minister for Finance closed the debate, and the second stage of the bill was passed without a division.

The sitting ended with brief debates on the estimates for railways and the marine service.

THE DUBLIN DIOCESAN HALL FUND.

SUCCESSFUL RESULT OF THE BAZAAR.

A large and well-attended meeting of clergy, stallholders and workers concerned in the Diocesan Hall Bazaar was held in the Diocesan Hall, Dublin, on last Monday afternoon. After tea the chair was taken by the Archbishop of Dublin, who expressed his pleasure at seeing so many present, and his warm appreciation of the labours of all concerned in the bazaar and of the keen interest manifested by the clergy of the diocese.

The Hon. Treasurer submitted a statement which showed that the gross receipts of the bazaar amounted to over £2,000, leaving a balance, after the payment of all expenses, of close on £1,900, which would discharge the sum borrowed from the Diocesan Church Extension Fund and leave a surplus of £400, which would be handed over to the Diocesan Hall Committee, to be applied by them towards the painting or other improvement of the Diocesan Hall.

A vote of thanks was passed to the stallholders, the Hon. Treasurer (Mr. J. E. Robinson) and the Hon. Secretaries (the Rev. F. E. Byrn and Mr. A. T. Barber).

TO-DAY'S INDEX

	Page.
LEADING ARTICLES:	
Air Services in Ireland	6
The Dublin School System	6
A Year o' Drought	6
Fallen Thrones	6
SPECIAL ARTICLES:	
An Irishman's Diary	4
Dwelling in Ireland	4
BROADCASTING PROGRAMMES	5
GENERAL:	
Books of the Week	3
Cattle Show	11
French War Debts	7
Free State Minister to Holy See	1
Imperial Parliament	8
In the Northern Capital	4
North-West Show	11
Pharmacists' Congress	3
Poor Law Relief in Dublin	5
Railway Accident Charges	5
The Prince at Dover	7
Three Flying Accidents	7
U.S Markets	3
Yesterday in the Dail	5-7
LETTERS TO THE EDITOR:	
The Origin of the Penal Laws	3
The Dublin Contract Mission	3
The St. John Ambulance Brigade	6
FINANCIAL NEWS	12
MARKET REPORTS	13
SPORTING NEWS	10-12

IMPERIAL PARLIAMENT.

100 MORE MEMBERS SWORN.

MR. WEBB'S ORDEAL IN THE LORDS.

(FROM OUR PARLIAMENTARY CORRESPONDENT.)

LONDON, Thursday.

There were three short sessions to enable members who had not already taken the oath to comply with the necessary formality. Up to the adjournment last night 481 members had subscribed the roll, and when the House rose this evening about 100 more had passed the table and shaken hands with the Speaker. So far only two of the Northern Ireland representatives have put in an appearance, Mr. Dixon and Dr. Simms.

Among the ex-Ministers who took the oath to-day were Mr. Neville Chamberlain, Sir Samuel Hoare and Viscount Wolmer. The feminine element of the House was represented by Lady Iveagh, Miss Jenny Lee, Lady Astor, Lady Cynthia Moseley and Miss Rathbone. Lady Astor was a striking figure in black silk, relieved by a large bunch of pink carnations, whilst Lady Cynthia Moseley, who walked in bare-headed, was wearing a black fur trimmed coat, glimpses of a pale blue silk gown showing beneath.

PEERS COMING UP SLOWLY.

The Lords had a short sitting, the most notable feature of which was the advent of Mr. Sidney Webb, whose identity will henceforth be somewhat obscured under the title of Lord Passfield. He seemed rather nervous at the ordeal of bowing and kneeling which all new Peers have to undergo, but he was well coached by his sponsors, Lords Parmoor and Arnold. Of a total membership of 720, only 281 Peers have so far taken the oath and signed the roll.

Neither House is sitting again until Tuesday, when Parliament will be formally opened by Royal Commission.

PROHIBITION.

PRESIDENT HOOVER AND PROPAGANDA.

FROM REUTER'S CORRESPONDENT.

WASHINGTON, Thursday.

It is revealed to-day that Mr. Hoover personally intervened to squash an elaborate "campaign of education" planned by the Publicity Department of the Prohibition Bureau in elementary schools throughout the country.

The campaign was designed to discourage the use of all intoxicants, and to urge support for the "Dry" law.

The proposal to include prohibition propaganda in the curriculum of elementary schools has aroused indignation among Treasury officials, who were entirely ignorant of it until they read of it in the newspapers. The President was equally in the dark, but as soon as he heard of the matter he "turned the scheme down."

The annual rate of mortality in England and Wales for the week ended June 22nd was 10.9 per thousand.

RHODESIAN CATTLE IN ENGLAND.

NO MENACE TO IRISH EXPORTERS.

The arrival at Birkenhead last week of several hundred head of cattle from Rhodesia has caused some anxiety in quarters connected with the Irish cattle trade.

A well-known Dublin cattle salesmaster yesterday informed an *Irish Times* reporter that this consignment of South African cattle might be the beginning of large imports of cattle into Great Britain, and, if that were so, it would certainly constitute "a menace to the Irish cattle trade."

Our reporter sought the views of at least half a dozen cattle exporters at the Cattle Market and elsewhere in Dublin yesterday, but none agreed with the view of the salesmaster quoted above.

One of the exporters, who actually saw the Rhodesian beasts at Birkenhead last week, dented scornfully the suggestion that Irish exporters have anything to fear from such competition. "I have seen the cattle," he said, "and in no single respect do they compare with our own stuff. They were sent all over England, to Birmingham, London, and the South of England, and although they arrived at Birkenhead on Wednesday week 150 of them were still alive last night. Do not mind this story about Rhodesian cattle being a menace to Irish exporters in British markets. It is all nonsense."

NO FEARS IN IRELAND.

"How could Rhodesian cattle successfully compete with ours at Birkenhead?" our informant asked. "Why the cost of carriage from South Africa is £13 per head alone, and our beasts are far and away better, and can always command a better price."

Another large exporter of cattle declared that he had no fear of Rhodesian competition at Birkenhead or anywhere else. He alleged that many of the animals in the consignment, which was in "the nature of an experiment by the South Africans, are old beasts."

"The butchers will not have them," he added. "One good Irish bull is far better than one of the best South African bullocks."

Other exporters on a large scale agreed entirely with this view.

Senator Counihan said: "I do not see any menace to the Irish cattle trade in the landing at Birkenhead of a few hundred Rhodesian cattle."

A similar view was stated by Senator O'Connor, while Mr. Leonard, T.D., and other cattle traders took much the same attitude.

THE UNITED STATES' SURPLUS.

MR. MELLON'S ESTIMATE.

FROM REUTER'S CORRESPONDENT.

WASHINGTON, Thursday.

Mr. Mellon, Secretary of the Treasury, announces that the latest estimate indicates that the Government would conclude the fiscal year on June 30th with a surplus of one hundred and sixty or one hundred and seventy million dollars.

PHARMACISTS' CONGRESS.

DUBLIN MEETINGS ENDED.

THE NEW EXECUTIVE.

At the resumed conference of the British Pharmaceutical Society in the Mansion House, Dublin, yesterday, Mr. R. R. Bennett, B.Sc. (Chairman), presiding, there were on the platform:—Mr. L. Moreton Parry, Mr. E. Eason, Mr. J. Humphrey, Mr. W. J. Hardy, Mr. D. Lloyd Howard, Dr. R. Hampshire (Secretary), Mr. R. Crossley Holland (Treasurer), Mr. R. D. Hooper, Mr. A. R. Melhuish, Mr. H. P. Arthur, Mr. H. Skerries and Mr. Burton Clark.

THE ANNUAL REPORT.

Dr. Hampshire read the sixty-sixth annual report of the Executive of the conference. Membership of the conference now consists of members, honorary members and student associates of the Pharmaceutical Society of Great Britain, and the following corresponding members:—Home 113, foreign and Colonial 20. Since the last annual meeting twenty-five new corresponding members had been elected, and eight had retired under the rules.

The representatives of the Executive appointed to the Science Committee of the Pharmaceutical Society were:—Messrs. N. Evers, B. F. Howard, E. S. Peck, and H. B. Mackie.

With regret the Executive recorded the death of Mr. Edmund White, B.Sc., one of the hon. general secretaries for six years, and later Chairman of the Bath and Glasgow conferences.

THE DUBLIN CONFERENCE.

The Executive recorded pleasure at the opportunity which had been given this year of meeting again in Ireland after a lapse of many years.—The Dublin conference would, they felt sure, remain long in the memory of those present, by reason of the cordiality of the welcome extended and the success of the meetings.

The conference was invited to visit Wales next year, and, there again, a cordial welcome was promised. The Executive warmly commended to the members the invitation to visit Cardiff. An invitation had been received to visit Manchester in 1931.

The report, as well as the hon. treasurer's report, was adopted.

NEXT YEAR'S MEETING PLACE.

Messrs. E. Eason and J. Hague, of Cardiff, extended a cordial invitation to the Conference to meet in Cardiff next year.

Mr. H. P. Arthur (Edinburgh) proposed that the invitation from Cardiff be cordially accepted. He believed that they would have a jolly good time and a very successful conference in Cardiff.

Mr. Burton Clarke (Cheltenham) seconded the resolution, which was carried with acclamation.

THE EXECUTIVE.

Mr. Humphrey Jones (Liverpool) said that he wished to ask them to support the suggestions of the Executive as to the constitution of the next year's Executive. The President would be Mr. John Humphrey, Ph.C. (new Chairman of the British Pharmaceutical Conference), who is both a pharmacist and a journalist. For many years he was editor of the *Pharmaceutical Journal*, the official organ of the Society, and the leading paper in English on pharmaceutical science. He is now a member of the Council of the Pharmaceutical Society, and is Chairman of the Editorial Committee for the "Quarterly Journal of Pharmacy." He had published several authoritative works in connection with pharmacy and the allied sciences.

The President of the Pharmaceutical Society of Great Britain (Mr. L. Moreton Parry) would remain in office.

The Vice-Presidents would be:—E. M. Holmes, F.L.S., London; G. Claridge Bruce, M.A., LL.D., F.R.S., Oxford; W. A. H. Naylor, F.I.C., London; R Wright, F.C.S., Buxton; J. F. Focher, D.Sc., F.I.C., Aberdeen; F. Ransom, F.C.S., Hitchin; E. H. Parr, F.C.S., Uckfield; E. Saville Peck, M.A., Cambridge; David Hooper, LL.D., F.I.C., London; W. Kirby, M.Sc., F.C.S., Manchester; Chas. A. Hill, B.Sc., F.I.C., London; Professor H. G. Greenish, D.Sc., F.I.C., F.L.S., London.

The Vice-Chairmen—F. W. Gamble, F.C.S., London, and R. R. Bennett, B.Sc., F.I.C., London.

Hon. Treasurer—F. W. Crossley-Holland, F.C.S., London.

Hon. General Secretaries—C. E. Corfield, B.Sc., F.I.C., London, and G. R. Doyes, B.Sc., A.I.C., London.

Other members of the Executive Committee are:—The President of the Pharmaceutical Society of Ireland, the President of the Pharmaceutical Society of Northern Ireland, the Chairman of the North British Branch of the Society of Great Britain, W. J. Beardsley, N. Evers, J. H. Franklin, C. H. Hampshire, H. B. Macke, T. Marus, A. R. Melhuish, C. A. Noble and H. Skinner.

Mr. Jones then proposed that the above officers be elected.

A GREAT SUCCESS.

Mr. T. Maben, London, who seconded the resolution, expressed his delight at being back in Dublin after 28 years. At that time they received unbounded kindness and hospitality from the Dublin people. That hospitality and kindness had been repeated on the present occasion, with added interest. He was quite sure that no conference that he had attended had been such a success as the present one, judged by the welcome that strangers and foreigners had received from the Dublin people. They had been so nice to them that they could hardly conceive of themselves being in a foreign country.

The resolution was adopted, and Mr. John Humphrey, on behalf of the Executive, returned thanks.

The British Pharmaceutical Society presented to the Pharmaceutical Society of Ireland a gift of books.

Sir Thomas Robinson (in the temporary absence of Mr. Fitzpatrick) accepted the books, for which he returned thanks, adding that the visit of the Conference to Dublin had been much enjoyed. He advised as many of the visitors as could do so to pay a visit to the Shannon Scheme.

Mr. W. J. Hardy, President of the Northern Ireland Pharmaceutical Society, proposed a vote of thanks to the Chairman, Mr. Bennett, to whose ability he paid a warm tribute.

Mr. J. H. Franklin, Manchester, seconded. The motion was passed with acclamation, the members singing "For he's a jolly good fellow" before resuming their seats.

The Chairman, in reply, said that both he and his wife had received an overwhelming welcome since they had arrived in the warm-hearted City of Dublin. The meeting had, in fact, exceeded their expectations, and this was due to the self-sacrificing labours of their Dublin friends. He also acknowledged the work done for the Conference by the hon. secretaries, Dr. Hampshire and Mr. C. E. Corfield.

A hearty vote of thanks was passed to Messrs. Mills for their excellent catering during the week

CLONGOWES UNION.

At a meeting of the Committee of the Clongowes Union a vote of condolence was passed to Mrs. Davys and family, on the death of her husband, late manager of the Royal Bank of Ireland, Rathmines.

"AS WHITE AS MONT BLANC."

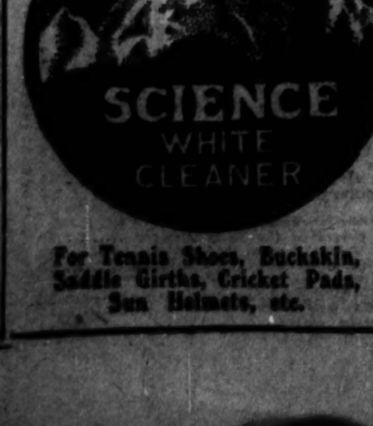

For Tennis Shoes, Buckskin, Saddle Girths, Cricket Pads, Sun Helmets, etc.

YESTERDAY IN THE SENATE.

POOR LAW RELIEF IN DUBLIN.

GUARDIANS TO GET WIDER POWERS.

Mr. T. R. WESTROPP-BENNETT (Chairman) presided at a meeting of the Free State Senate yesterday.

On the Report stage of the Bank of Ireland Bill, 1929,

The Chairman said that there were a number of amendments tabled, and the bill would be referred back to the former Joint Committee for consideration.

The Report stages of the Civic Guard (Acquisition of Premises) (Amendment) Bill and the Betting Bill were passed.

Standing Orders having been suspended, the remaining stages of the Betting Bill were passed.

BILLS ADJOURNED.

On the final stages of the Constitution (Amendment Number 11) Bill, 1928, which provides for the filling of casual vacancies in the Senate by the joint vote of the Dáil and Senate,

Mr. JOHNSON said that the bill which implemented this particular measure was still under consideration in the Dáil, and he moved that the further consideration of the measure be adjourned for three weeks so that members would be able to have the bill from the Dáil.

An amendment by Mr. Counihan that the bill be adjourned for a week was agreed to.

The Juries (Protection) Bill, 1929, Committee stage was adjourned for a week.

POOR LAW RELIEF.

Moving that the Report of the Special Committee on Poor Law Relief be printed and circulated,

Mr. JOHNSON said that the powers of the Commissioners acting for the Guardians of the Poor in the Poor Law Unions of Dublin City and County had not been altered by recent legislation. The classes of persons to whom outdoor relief might be granted under Section 1 of the Poor Relief (Ireland) Act, 1847, were (a) persons permanently disabled by old age and infirmity; (b) persons temporarily incapacitated by illness or accident; (c) widows with two or more legitimate children.

Section 2 of the same Act provided for the relief of other classes in the event of no accommodation being available in the workhouse. Section 13 of the Local Government Act, 1898, provided for the relief of able-bodied persons outside the workhouse in the event of exceptional distress. The statutory limitations upon Boards of Guardians affecting the grant of outdoor relief to able-bodied persons, to widows with less than two legitimate children, etc., which, in places where a county scheme was in operation, were removed by Section 10 of the Local Government (Temporary) Provisions Act, 1923, were still effective in the County Borough of Dublin and the County of Dublin, where no County Scheme, as defined by the Act, had yet been formulated and adopted.

The Committee understood that negotiations had been opened with the object of securing the adoption of a scheme jointly by the Council of County Dublin and the Commissioners for the County Borough of Dublin. The Committee, however, was of opinion that the needs of the case required that the powers of the Guardians for the Dublin Unions should be enlarged without delay, and, therefore, recommended to the Senate that legislation should be passed without delay providing that—

> Pending the adoption of a county scheme, the Guardians of the Poor for the Dublin Unions should have and exercise all the powers and duties for granting outdoor relief which they would have and exercise under Section 10 of the Local Government (Temporary Provisions) Act, 1923, if a county scheme had been adopted and was in circulation.

The report was ordered to be printed and circulated.

Mr. JOHNSON was then given permission to introduce a bill entitled an Act to make further provision for the relief of the poor in the Dublin Union.

The Senate rose at 3.30 until 3 p.m. on Wednesday next.

LIMERICK CHORAL FESTIVAL.

POSITION OF THE CHURCH OF IRELAND.

The annual choral festival of the Diocese of Limerick took place yesterday afternoon at St. Mary's Cathedral, Limerick. The Archbishop of Dublin, the Most Rev. Dr. Gregg, was the special preacher. Choirs attended from St. Mary's Cathedral, St. Michael's, St. John's, Trinity Church, and St. Munchin's, Limerick; Listowel, Rathkeale, Nantenan, Adare, Kilcornan, Clarina and Askeaton.

The Right Rev. Dr. White, Bishop of Limerick; the Right Rev. Dr. Patton, Bishop of Killaloe, and a large number of clergy were present. There was a crowded congregation.

The Archbishop took his text from 5 Chapter of Galatians and 1st verse, "Stand fast, therefore, in the liberty wherewith Christ has made us free." It seemed to him, he said, to be not unnatural that, when the chief bishop of the province addressed the people in one of the cathedrals of the province, he should quote matters of immediate public interest, and it was reasonable for them to ask themselves to-day how does the Church of Ireland stand in the light of the Roman Catholic celebrations of the past week. As the result of Emancipation one hundred years ago the Roman Catholic Church has developed and consolidated its power in Ireland in a very marked degree, and the political power of the Church of Ireland has as markedly declined. "We are smaller," continued His Grace, than we were, and we count far less in the State, but our political connection was a very small part of our real life. The work Christ has given us to do is to teach men faith and obedience to God's law, and resistance to the world, the flesh, and the devil.

How can we best maintain our ground and discharge this vital God-given duty? If, he said, the Church of Christ is to be to each one of us a solid, concrete reality, it must be represented to our minds for the most part by that particular portion of it which we personally touch.

Indirectly their Church was of incalculable benefit to the cause of public righteousness in this land. What, his Grace asked, is the main direct justification of our separated existence? I should answer at once—the liberty of the individual, liberty before God, liberty among our fellow-men, and liberty in our spirit within. And so we hold that our Church ought by all means to be sustained in this land—we stand for the drawing out of the individual.

There was nothing of more vital importance to our Church, his Grace proceeded, than a keen and personal religion in every one of us. We have inherited in the faith of the Church of Ireland a priceless possession. He believed the Church, standing, as it does, for the great ideal of moral liberty and individual responsibility, is worth preserving. Many voices are crying around us that our end is near, now that the arm that has protected us so long has been withdrawn. I am not concerned with politics to-day, he said, but I may say this—the Church of Christ has lived through more overwhelming political crises than ever we shall see in this land, and if we are a living branch of Christ's Church nothing will overthrow us. If our countrymen see that we have anything to give them, economic necessity, if nothing higher, will compel them to secure for us our place in the sun.

The preacher, concluding, said that he believed there is an assured future of great usefulness open to the Church in Ireland, if they stood firm in the place where God had put them. If the Church's sons and daughters obey its teachings of duty, discipline and liberty that will be its best defence, and it will need no other.

The Service closed with the Benediction given by the Archbishop.

FERMANAGH MOTORING ACCIDENT.

Mr. R. L. White, an official of the Fermanagh County Council, was injured yesterday evening, when a cart and his motor car came into collision while he was motoring to his home at Lisbellaw.

HIBERNIAN BANK CLERKSHIPS.
At last exam., October, 1928, Students of SKERRY'S COLLEGE, 76 Stephen's Green, gained 7 of the 19 appointments.—(Advt.)

POOR LAW RELIEF IN DUBLIN.

COUNTY COUNCIL AGAINST A JOINT COMMITTEE.

At a meeting of the Dublin County Council yesterday, Mr. J. A. O'Neill (Chairman) presiding, the report of the Committee appointed to consider the administration of the laws for the relief of the poor in the County and the County Borough of Dublin was discussed.

The Committee was set up to consider a letter from the Ministry of Local Government suggesting that the Dublin County Council and the Borough Commissioners should confer with a view to submitting to the Ministry a joint scheme for the administration of poor law relief in the County Dublin. When the Committee asked the Minister for his views as to the setting up of a separate Union area to operate for the entire administration of the County Dublin only, he replied that his reason for making the suggestion was a desire to carry out the intentions of the Oireachtas as expressed in the preamble of the Local Government (Temporary Provisions) Act, 1923. It was further stated that the Minister was at present engaged in preparing material for further legislation consequent on the report of the Commission on the Relief of the Sick and Destitute Poor, which recommended that the functions of the Guardians be transferred to the County Council and the County Borough Council acting through a Joint Board of Public Assistance. The report also stated that they were of opinion that, in lieu of separate schemes for each area, there should be a joint scheme for the combined areas. They considered that the necessary services in Dublin could be more economically and more efficiently provided jointly than separately.

A conference between the County Council and the Dublin Borough Commissioners followed. It was pointed out by the Commissioners that the adoption of a joint scheme would immediately result in the payment of larger sums of money in poor relief and the operation of large schemes, as at the minimum it was estimated that there were in the City of Dublin 5,000 families at present not getting assistance under the poor laws who would immediately have to be relieved under a joint scheme.

A committee of the whole County Council, having considered the matter, were unanimously of opinion that distress arising out of unemployment should not fall on local rates, but should be provided out of State funds. They also held the opinion that the proposed joint scheme would necessarily inflict a very great hardship on the rural areas, because there would be a much bigger proportion of relief to able-bodied men in the municipal area than in the county area, which would result in an undue increase in the county Union rate. The committee could find no justification for changing relief of the municipal unemployment to the rural area. They were, therefore, of opinion that no case existed at present for the creation of this joint board of public assistance, and that the Minister should provide for two separate schemes for the city and county, and that the suggestions of the Greater Dublin Commission regarding relief of the poor in the city and county deserved the serious consideration of the Minister, with a view to the immediate introduction of legislation on such lines.

The report was adopted.

A letter was received from the Department of Local Government, stating that the Minister had decided to comply with the application of the Louth County Council to be separated from the Grangegorman Mental Hospital District, enclosing copy of claim by Louth County Council, amounting to £97,231, and requesting the Dublin County Council to nominate two members to discuss the terms of the separation.

The Council appointed two members to attend the conference which will be held with regard to terms.

MAN'S DUTY TO THE STATE.

DR. MILLER AND THE CHURCH'S FUTURE.

Addressing the Cashel and Emly Diocesan Synod in Cashel yesterday, the Right Rev. Dr. Miller, Bishop of Cashel, said:—In forming an opinion of the prospects of the Church in the united diocese, it is helpful to note that, although, in common with the other dioceses, we have suffered considerable loss in numbers, yet, when you consider the evidences that we are able to show of vitality, we feel that there is cause for hope. Churches are kept in excellent order; attendance of our people was never at a higher level; contributions are good; the clergy hold the esteem and affection of their parishioners. A spirit of hopefulness has been infused into our people, and we believe that their confidence is based upon principles which will be fruitful and abiding. It is such vision which enables us, in those affairs which affect us as individuals, and those broader interests which affect us as members of a Church, to look forward to the future with hope and courage. Such a view of the future is the first and last essential to progress and permanence.

It is, therefore, of interest to us to consider what the word "vision" implies in relation to our future in this country, and also what duties are laid upon us as a result. No apology is needed to deal with such a subject, as it has been divinely revealed to us that individuals and nations perish for lack of it. What is the duty, therefore, which we owe to the country in which we live? Such a question can only be adequately answered in view of the clearest definition of what man is. Take this fact. A man lives in a particular country for forty or eighty years, or even more. Does his duty begin and end with that country? As Christians we recognise this central fact, that man is only in this world to prepare for another and a better world, and, therefore, his real interests are not connected with the country in which he lives, except and in so far as his relations to that country assist him in the preparation for the eternal country.

Now the qualifications for that eternal country have little or no relation to what is known as patriotism. The qualifications are purely spiritual. We believe that we are not merely given a set of rules as candidates for immortality, but we believe that the spiritual qualifications are revealed in Him Who came to be a sacrifice for sin and an example for us to follow. There is the vision. The revelation of the will of the Deity in Him Who is the light. If the end before man is to reproduce in his own life here the characteristics of the Incarnate God, then it follows that every duty in this life must depend upon the claims, the spiritual claims, of Him in whom he lives and moves and has his being. If antagonism ever arises between the demand made upon the possessor of such a consecrated aim and those of his country, you may accept it as proved that the country is wrong and the man is right. So far as I see there is no difference in the moral obligation applying to an individual and those of a nation, and the effect of the neglect of these primary duties falls especially upon the nation and upon the individual.

These words are addressed to you to-day in order that we may all see with the utmost clearness what is our chief duty in this country in which we live. Your first and chief responsibility consists in the reproduction of the characteristics which the name Christian entails upon you. Those moral qualities you try to imitate and try to make your own because you are candidates for the enduring country which God has prepared for them that love Him. The effect must be seen in your duty to the State in which you live. Christian men, whose lives are modelled upon the standard of Christ, are the best and truest patriots. They show their respect to the laws under which they live, but as I have already said, when any demand is made upon them which is not in accordance with their moral standard, it is their duty to refuse to obey.

Follow the road which your conscience, illuminated by Divine power, points out. False friends will tell you to temporise, to do what they regard as expedient. I beseech you, do not be led away from the narrow path of duty. There is something marvellously compelling in all men who are guided by what to them is the voice of God. They eventually succeed although for a time they may suffer for conscience sake. So I believe it will be with us. We are left a comparatively small number in this country to-day, but we are here to testify to our belief in the sacred principles expounded to us by the life of Christ, and we have faith to believe that the faith we represent will be blessed with peace, progress and permanency.

RAILWAY STANDARD CHARGES.

TRIBUNAL'S EXAMINATION OF AMENDED SCHEDULES.

MINISTRY QUESTIONS NEW RATES.

At the resumed sitting of the Railway Tribunal in the City Hall, Dublin, yesterday, Mr. J. Ingram, of the Department of Industry and Commerce, drew attention to certain increases in the amended schedules of the proposed standard charges submitted by the Great Southern Railways Company which he requested to have further considered.

Mr. Ingram stated that, in some cases, it would appear that the increases on the proposed scale were 500 per cent. more than the existing scales, and it was important that they should know where they were before the new scale was approved. The present scales provided that goods were carried at owners' risk, whereas, under the proposed standard scale, they would be carried at the company's risk. While allowing for this, he maintained that the differences were so colossal that they really required more time for consideration. He submitted that, according to the High Court decision, the duty of the Railway Tribunal was to fix standard charges on the basis of having each class of merchandise determined by the Tribunal. The charges to be fixed should be reasonable, having regard to the fact that the merchandise was to be carried at the company's risk. He put it to the Tribunal that these charges were not reasonable, and that there was no chance of traffic ever being carried at these rates.

Mr. Phelps, K.C., who, with Mr. Kelly, K.C., appeared for the Company, said that the proper course would have been for Mr. Ingram to cross-examine Mr. Henderson, and elicit why these apparently large increases were being made.

The Chairman (Judge O'Brien) said that, from the schedules put in evidence, it was apparent, even to the laymen, that some of the charges were up 500 per cent. Mr. Ingram had cited that fact, and then cited the High Court decision, that these charges should be reasonable, urging against them that they were unreasonable.

Mr. Phelps said that there was an important qualification in the High Court decision, which was that the charges were to be fixed subject to the guiding principle. The guiding principle was set out several times in the judgment, and was that the Tribunal must fix charges so that the receipts with those produced by the standard charges and by exceptions should amount to the sum necessary to bring in the standard revenue.

The Chairman pointed out that the price in one instance was being increased in the proposed scale from 10d. to 3s. 1d.

Mr. Phelps replied that if Mr. Hanrahan was examined that would be explained.

Mr. M. Hanrahan, of the Great Southern Railway Company, said that there were scales in operation for perishable traffic which were exceedingly low.

Mr. Ingram—Are these exceptional rates not normal scales applying over the system?

Witness—These are exceptional rates, if you like.

Asked if he had drafted out a scale of alternative rates, the witness said that he understood the agreement would be reached at the Tribunal. He added that on no railway system on the other side of the Channel were the rates for certain class of merchandise so low. The suggestion of the railway company was that they should take some of the items of traffic and rail them on the passenger services. The items referred to applied to market garden produce, which would be carried on the passenger service at a scale somewhat higher than the present. The company had suggested no new scheme in a definite form up to the present, but they had one in mind that would be limited to market garden produce.

NOW IN OPERATION.

Answering the Tribunal, the witness said that at present traffic was passing on the new charges fixed by the company at the present, and that now the company applied to have those rates fixed as standard charges.

Mr. Ingram pointed out that the old charge for carrying seven pounds of coarse fish for twenty-five miles was ninepence. The proposed standard charge was 3s. 1d., and he asked witness if he considered that proposal reasonable.

The witness denied that such a charge had been suggested. They proposed, however, to increase the present charges under the scheme for perishable goods, and apply it generally over the amalgamated system. There was a general parcels scheme, and under that the seven pounds of fish would be carried for much less than 3s. 1d. The charge, in fact, would be 1s. 2d.

Mr. Ingram pointed out that he was not there urging the maintenance of charges for market garden produce. That lay in the province of other people. He was only drawing attention on behalf of the Ministry to the effect of the proposals; and, no matter how the issue would be clouded, the effect of bringing in the general parcels scheme would be as he had stated.

The Tribunal adjourned till this morning.

ROTUNDA HOSPITAL FUND FETE.

THE NECESSITY FOR GENEROUS SUPPORT.

A garden *fête* in aid of the Rotunda Hospital Special Appeal Fund was opened yesterday in the grounds of Clontarf Castle, Dublin, and was attended by large numbers of visitors. The beautiful grounds and the ballroom of the castle were kindly lent for the occasion by Mr. and Mrs. J. G. Oulton. Under the very efficient organisation of Miss K. Moore, secretary, and the members of the committee of the Special Appeal Fund, it proved to be a big success.

The attractions provided were many and varied, and included clock golf, roulette, nail driving, aunt sally, candle lighting competitions, bean bag, football competitions, quoits, and hoopla. In addition, there were pony and donkey rides and races for children.

The games were run under the direction of Mr. T. Cox and Dr. Edward Solomons.

Every day Mr. J. G. Oulton will give lectures on the historical associations of Clontarf Castle.

The Artane Boys' Band contributed a musical programme yesterday, and will do so again to-day. To-morrow the Civic Guard Band will attend.

The stall presidents were:—

General Supply Stall—Mrs. Bethel Solomons.
Clontarf Stall—Mrs. J. G. Oulton.
Rotunda Nurses' Stall—Miss E. Forde, Lady Superintendent of the Hospital.
Tobacco Stall—Mrs. G. de Courcy Wheeler.
Cake Stall—Miss D. Mack.
Café Chantant—Miss Montgomery.

Dr. Bethel Solomons, Master of the Rotunda, presided at the opening ceremony, and introduced Lady HolmPatrick. In declaring the *fête* open, Lady HolmPatrick said that they were all familiar with the external appearance of the Rotunda Hospital, the main building of which was one of the finest pieces of architecture in Dublin. How many of them, however, were familiar with the good work carried on by the hospital inside these walls. Over 4,000 babies were born there annally, and the death rate of mothers and babies was the lowest in the world. What was even more important still was the fact that because of the excellent care and treatment, the after-health of the mothers was the best in the world. There was, in addition, a large out-patient department attached to the hospital, where 20,000 women were treated annually.

The public must not let the Rotunda down, but must keep up its name and work. To do this £20,000 was needed immediately. Lady HolmPatrick concluded by mentioning some of the improvements absolutely necessary, if the hospital was to be brought up-to-date. They included a new operating theatre, new floors to the wards, new sterilizing equipment, new heating and hot water supply apparatus, and increased accommodation.

Dr. J. P. Johnston was elected by the Irvinestown Guardians yesterday Medical Officer of the Clonelly Dispensary District.

ROYAL BANK CLERKSHIPS.
Candidates should note that at the last examination pupils of ROSSE COLLEGE, Stephen's Green, gained 11 Appointments.—(Advt.)

LETTERS TO THE EDITOR.

THE ORIGIN OF THE PENAL LAWS.

TO THE EDITOR OF THE IRISH TIMES.

SIR,—Courtesy requires that I should make reply to the letter from Father Ronan which appeared in your issue of the 25th inst. Perhaps, I may be able to remove what appears to be largely a misunderstanding: it is not easy to gather a preacher's argument from a brief extract from a somewhat lengthy statement. I desire to say, first, that I did not place over my sermon the title under which it appeared. When I handed the notice to the Press last week I intended to speak on the penal laws, but I decided, subsequently, to deal with the larger subject of religious toleration. The phrase "penal laws" did not occur at all in my sermon.

My primary object was to remove the impression from the minds of my own people that the Church of Ireland, and other Protestant denominations, were monsters of intolerance, and to make clear that the intolerance complained of was not peculiar to any one religious communion. For this purpose it is not possible to detach Ireland from other lands. The question is not whether Irish Protestants suffered under Mary: nobody will dispute that Protestants were persecuted during her reign. I stated that "for some ten years after the accession of Elizabeth things appear to have been tolerable." I borrowed the term "tolerable" from a celebrated book, "Important Considerations which ought to move all true and sound Catholics." The work is by Father Watson and sundry secular priests, the "ancient teachers and spiritual fathers, the secular priests in England." I shall quote the statement to which I referred:—"It cannot be denied that for the first ten years of her Majesty's reign the state of the Catholics in England was tolerable, and after a sort, in some good quietness. Such as for their consciences were imprisoned in the beginning of her coming to the Crown were very kindly and mercifully used, the state of things then considered. Some of them were appointed to remain with such of their friends as they themselves made choice of. Others were placed some with Bishops, some with Deans; and had their diet at their tables." (Reprint, page 39.) This quotation would seem to justify my remarks. It will not be disputed, I think, that the Bull of Pius V. marked the beginning of the most serious sufferings of the Roman Catholics. I am not concerned to question the statements which I am challenged to answer, as they do not appear to me to bear on anything in my sermon.

I should like, however, to add that my first word on Sunday morning was one of sympathetic rejoicing with our Roman Catholic neighbours, and my closing words expressed the sincere desire that in the future we might all learn a fuller obedience to the Command of Christ, "Put up the sword into the sheath."—Yours, etc.,

J. F. MONCRIEFF COX.

Dublin, June 26th, 1929.

THE ST. JOHN AMBULANCE BRIGADE.

TO THE EDITOR OF THE IRISH TIMES.

SIR,—I have received many letters of congratulation on the work of the officers, ambulance men and sisters of the St. John Ambulance Brigade on Sunday, June 23rd. The Press, too, has been generous in its praise. I would like through your columns to acknowledge the help we received. First, I would mention Mr. F. O'Reilly and his staff at Veritas House, whose co-operation made a pleasure the working out of the scheme for weeks beforehand. The Medical Committee also gave us valuable counsel. To the Board of Works we are indebted for facilities regarding the water supply. In this connection the Catholic Boy Scouts and voluntary helpers rendered noteworthy assistance on Sunday. The police and public were our friends, and made easy the coming and going of our ambulances, cars and *personnel*.

As I have already stated, I was amazed at the organisation of the whole Celebration, and we of the St. John Ambulance Brigade all considered it a privilege to render first aid on such an occasion. The Brigade Officers who were responsible for the entire ambulance arrangements were Assistant Commissioner A. J. Connor, District Officer Joseph P. MacNamara, and Acting Lady District Superintendent Miss E. F. Blandford.—Yours, etc.,

JOHN LUMSDEN, Commissioner.

The St. John Ambulance Brigade in Ireland, 14 Merrion square, Dublin, June 27th, 1929.

SUBSCRIPTIONS AND APPEALS.

THE DUBLIN CENTRAL MISSION.

TO THE EDITOR OF THE IRISH TIMES.

SIR,—Once again we venture to appeal to your readers on behalf of the children and tired, work-weary mothers of the Dublin tenements. The long and trying winter through which we have just passed has left many of them sorely needing a change such as we can give them at our Holiday Home at Skerries. Many mothers whose husbands are unemployed find life a continual struggle against poverty and despair. A fortnight at Skerries, where the blue sky and shining waters meet and mingle, where they get plenty of good food and have no anxiety, means new life and hope to them. At the mention of Skerries the faces of the children grow brighter. To them it represents a fortnight of pure delight. In addition to the other benefits of the Home, we are able, through the kindness of friends, to provide clothes for the most needy.

Here are two cases typical of many others:—

Husband and wife and four children. Husband out of employment for twelve months. His unemployment insurance is exhausted and he has no prospect of getting work. They have no income except the help we are able to give them. We want to send mother and children to Skerries.

Husband and wife and four children. Husband delicate. One child died during the year. Another is far from strong. Their income is very small, and a much needed change is out of the question if we do not help them.

Last year we were able to send 20 of these mothers and 180 children to our Home. It brought health and happiness to them. We want to do the same this year. We only need the money. Our friends have never failed us, and we are confident they will not do so this year.

Will your readers please help by sending a contribution to the Hon. Treasurer, Mr. J. R. Coade, Bayswater Lodge, Sandycove; or to me?—Yours, etc.,

L. H. CULLEN.

30 Adelaide road, Dublin, June 27th, 1929.

SUMMER FETE AT BLACKROCK.

CHILDREN IN COUNTRY DANCES.

A delightful summer *fête* was held on Wednesday in the vicarage gardens of All Saints', Blackrock. The gardens were ornamented with growing flowers of great variety, all planted by the hand of the vicar, who, in his circular to the parishioners, went so far as to say: "Bring someone with you. Dublin will be packed with people this week. It will be uncomfortably full. You will be happier out of it in the peace and quiet of the vicarage garden." This advice appeared to have been generally accepted, and the Rev. H. B. Dobbs had the pleasure of receiving a large number of guests in his gardens.

All kinds of amusements were provided, as well as refreshments and music and dancing. The dancing was a pretty display of country dances by the children from All Saints' Schools. The children did them very well, and pleased themselves and everybody else. The stallholders were:—

Tea—Mrs. Findlater, Mrs. E. Mitchell, Mrs. Lee, Mrs. H. J. Millar, Mrs. Claude Rutherford, Miss Dodo Dudgeon.
Dairy and Country Produce — Mrs. Basil Thompson, Mrs. Synott Glenn.
Frivolity — Mrs. A. Weatherhill, Mrs. Charles Stewart, Mrs. Douglas Figgis.
Handkerchiefs and Toilette Oddments—Miss Mabel Powell, Miss Elizabeth Staples.
Jug and Basket—Miss Grace Longfield.
G.F.S. — Miss May Alment, Mrs. Dobbs and members.
Candidates—Mrs. Charles.
Books—Miss K. Ledwich.
Cakes—Miss Doris Findlater, Miss S. M. Findlater.
Sweets—Mrs. Staples, Miss Longworth.
Ices—Miss Thea Crozier, Miss Betty Thompson.
Bran Dips—Miss E. Acres, Miss M. Kearney.
Competitions—Mrs. Sydney Barrett, Miss Sheila Kelly, Messrs. E. Mitchell, Arthur Thompson, Ivor Millar, E. Peacocke, Blake Gifford, G. Staples, etc.
Children's Dancing—Mrs. Orr.

U.S. MARKETS.

ACTIVITY IN OILS.

(REUTER'S TELEGRAMS.)

NEW YORK, Thursday.

Stocks opened firm, and, disregarding the prospect of a large increase in brokers' loans for the week, the recovery was continued, with trading brisk. Buying was distributed over a fairly broad list. The market closed irregular. Government Bonds and Railroad Bonds quiet. The day's sales totalled 3,908,000 shares.

Money on call closed steady at 10 per cent. bid and 10¼ per cent. asked. All loans were made at 10 per cent. Prime Mercantile Paper 6 per cent. Sterling exchange steady. Silver ⅛c. higher at 52⅜.

	Thur.	Wed.
Call Money	10b. 10¼a	10b. 10¼a
Exchange on Lon.—60 days sight	4.79 11/16	4.79 11/16
Do. do. Demand Bills	4.84 5/16	4.84 5/16
Cable Transfers	4.85	4.84 15/16
Do. Montreal	4.89⅛	4.89⅛
Exchange Paris cable	3.91¼	3.91⅛

Eng. Parity.	Stocks.	Closing Bid. Thur.	Wed.
243 9/16	Atchison, Topeka, Santa Fe	236¼	234
106⅛	Do. Preferred	103	103
130	Baltimore and Ohio§	—	125⅞
238⅛	Canadian Pacific	231	232¼
33⅛	Chicago, Milwaukee, & St. Paul	32⅛	31½
86 11/16	Chicago and North-West	86	89
82 1/16	Erie Shares	79⅝	79¼
65 5/16	Erie 1st Preferred	63¼	63
144 13/16	Illinois Central	140½	142½
147⅜	Louisville and Nashville	143	144
5 11/16	Mexican Nat. 1st Preferred	5½*	5½*
56 7/16	Missouri, Kansas, and Texas	54⅛	53
95⅜	Missouri Pacific	92½	90¼
216	New York Central & Hudson R.	209½	207¼
239 1/16	Norfolk and West Com.	232	233
110 13/16	Northern Pacific Com.	107½	107¼
85 15/16	Pennsylvania shares	83⅝	83¼
115 7/16	Reading Shares	112	112½
43 15/16	Do. Preferred	42½	42½
138¾	Southern Pacific	134½	134½
151¼	Southern Railway	147¼	146
239 5/16	Union Pacific	232	232
83⅝	Do. Preferred	81⅛	81
153⅜	American Can (New Stock)	151	150¾
109¼	American Smelting (New Stock)	106	108
118¼	Anaconda Copper	114¾	115¾
15 7/16	Anglo-American Oil	15	15
111 1/16	Bethlehem Steel Com. Stock	107¾	108
30 15/16	Brit.-American Tobacco Coupon	30	30¼
131⅛	New York Consolidated Gas	127¼	124⅝
324 11/16	General Electric (New Stock)	315	313¾
75⅝	General Motors (New)	73⅝	74½
5⅛	Inter. Mer. Marine Com. Certs.	5	5
46 15/16	Do. Pref. Certs.	45½	46⅛
23 5/16	International Pet., Canada, New	22½	22½
156 11/16	National Lead	152	152
57¾	Pan-American Petroleum "B"	56	56½
47 1/16	Shell Transport and Trading	45⅝	46½
27 7/16	Shell Union Oil	26⅝	25⅝
52 15/16	U.S. Rubber	51¼	52¼
193⅝	United States Steel Common	187⅞	188¾
144 5/16	Do. Pref.	140	140
—	Silver Commercial Bars	52⅜	52¼
	BONDS.		
94 1/16	Atch. Top. New 4% Gen. Mort.	91¼	91⅜
78⅝	Erie Rail. Gen. 4% Lien Bonds	78	76⅜
95⅞	Union Pacific 4% Bonds	92¼	92¼
112 1/16	U.S. Steel 2nd Mort. 5% Bonds	108¾	108¾
—	U.K. 5½% Bonds, 1929	—	—
105½	U.K. do. 1937	102⅜	102½
85 5/16	U.K. Funding Loan	82¾	—
109	7% German Loan	105½	105¾

* Asked; † Ex div.; ‡ Ex interest; § Ex rights.

MONTREAL STOCK EXCHANGE.

Eng Equiv.	Stocks and Shares	Clos'g Prices Thur.	Wed.
42 7/16	Abitibi Power & Paper Co., Ld.	41½	42
10¼	Asbestos Corp. of Canada, Ltd	10	10¼
31 5/16	Do. Pref.	30½	30
19 7/16	Brit. Columbia Packers, Ltd.	19	19
59⅛	Brazilian T. L. & P. Co., Ltd.	57⅞	56¼
47½	Brit. Columbia P. Corp., Ltd., A	46½	45
29⅜	Do. Do. Do. B	28¾	28¾
3 9/16	Brit. Empire Steel Corp., Ltd.	3½	3½
30⅛	Do. 1st Preference Series B	29½	29
6⅝	Do. 2nd Pref.	6½	6¾
42 7/16	Brompton Pulp & Paper Co., Ltd	41½	41
175¾	Calgary Power Co., Ltd.	172	172
134⅞	Canadian Car & Foundry Co., Ltd., Common	132	132½
147⅛	Do. Preferred	144	148
26 9/16	Canada Cement Co., Ltd.	76	26⅛
98 9/16	Do. Preferred	96	96
112	Canadian Cottons Co., Ltd.	109*	109*
26 1/16	Canadian Indus. Alcohol Co., Ltd., A	25½	27¼
22½	Do. Do. B	22	24
29⅝	Canada Power & Paper Corp.	29	29
41⅜	Canada Steamships Lines, Ltd.	40½	40⅛
97 1/16	Do. Preferred	95	95½
39 13/16	Cockshutt Plow Co., Ltd., Com.	38	38
408 13/16	Con. Mining & Smelting Co. of Canada, Ltd.	400	400
109 1/16	Dominion Bridge Co., Ltd.	106¾	107⅜
101 11/16	Dominion Textile Co., Ltd.	98½	98½
57¼	Fraser Companies, Ltd., Com.	56	57½
5⅜	Hollinger Con. Gold Mines	5¼	5¼
53 15/16	Inter. Nickel of Canada, Ltd.	52¾	53⅛
112 7/16	Montreal L. H. and P. Consd.	110	109⅞
136 15/16	National Breweries, Ltd.	134	134
105½	National Steel Car Corp., Ltd.	103¼	101
67 7/16	Port Alfred P. & P. Corp.	66	67
100⅛	Do. Preferred	98	98
104⅝	Power Corp. of Canada, Ltd.	102½	101
81¼	Price Bros. and Co., Ltd.	79½	79½
80½	Quebec Power Co.	78⅝	77
84 1/16	Shawinigan Water & Power Co.	82¼	80⅛
41⅞	Southern Canada Power Co., Ltd.	41	41
54 15/16	Steel Co. of Canada, Ltd.	53¾	53¾
76⅝	Wayagamack P. & P. Co., Ltd.	75	73
77 11/16	Winnipeg Electric Co.	76	76
337 5/16	Bank of Montreal	330	328
289 5/16	Canadian Bank of Commerce	283	280
352⅝	Royal Bank of Canada	345	345

NEW YORK PRODUCE MARKETS.

WHEAT—Spots easy and 2¼c. to 1⅝c. lower.

	To-day.	Prev. day.
No. 2 Mixed Durum, spot	111⅛	113⅜
No. 2 Northern Manitoba, spot	132⅝	134¼
No. 2 Hard Winter, spot	123⅛	125⅜
No. 2 Red Winter, spot	137⅛	139⅝

RYE barely steady at ¾c. decline. No. 2 spot, 97½.

BARLEY easy, 1c. lower. American malting New York No. 2 spot, 75.

	To-day.	Prev. day.
Western No. 2 mixed spot	103¾	104¼

MAIZE barely steady, ½c. lower.

LARD steady and unchanged. Prime Western steam, 12.55; Middle West, 12.40 to 12.50.

FLOUR steady. Spring clears, 100 per cent., 5.60 to 5.90.

FREIGHTS.

Heavy grain to Great Britain, per qr., 1/6 to 2/-.
Heavy grain to Continent, per 100lb., 10c.
Cotton—High density to Great Britain, per 100lb., 45c.
Cotton—Standard bales to Great Britain, per 100lb., 60c.

PETROLEUM steady.

	To-day.	Prev. day
Standard White in cases	17.65	17.65
Standard White in barrels	14.25	14.25
Do. Philadelphia	14.25	14.25
Mid-Continent Crude	33-33.9	33-33.9
Pennsylvania Crude	3.85-4.10	3.85-4.10

COFFEE—

Options—	July	Sept.	Oct.	Dec.	1930. Jan.	Mar.
To-day	15.11	14.59	14.43	14.19	13.97	13.74
	May, 1930—13.49.					
Prev. day	15.12	14.63	14.47	14.13	14.00	13.75

SUGAR closed firm, with futures 7 to 6 points up. Centrifugal Cuban spot steady and unchanged. 96 test centrifugal Cuban, 3.58.

Options—	July	Sept.	Oct.	Dec.	1930. Jan.	Mar.	May
To-day	1.78	1.89	1.95	1.98	2.01	2.06	2.14
Prev. day	1.71	1.82	1.89	1.91	1.95	1.99	2.07

TALLOW firm, ⅛c. higher. Spot extra loose, 7⅛; spot special extra, 7; spot in tierces, 7⅝.

COTTONSEED OIL—Futures easy and 2 to 12 points down. Prime summer yellow spot, 9.30. Closing options—July, 9.50; Aug., 9.68; Sept., 9.63; Oct., 9.67.

SHELLAC—T.N., 42½.

TURPENTINE—Spot, 52; Savannah spot, 45¾ to 46.

METALS.—Tin steady; spot 5 points lower. Spot and nearby New York, 44.45. Future option—Aug., 44.75. Lead steady and unchanged to 2½ points lower; spot New York, 7.00; spot East St. Louis, 6.77½. Zinc steady and unchanged; spot East St. Louis, 6.77. Pig Iron steady; Northern No. 2 Plain, f.o.b. furnace Eastern Pennsylvania, 21.00; No. 2 Plain, f.o.b. Buffalo, delivery Boston, 22.66 by rail. Copper—The U.S. Copper Export Association quotes copper c.i.f. Hamburg 18.50.

WINNIPEG GRAINS.

WHEAT opened barely steady and ¼c. to ⅜c. down. The market at the close was easy at 1⅝c. to 2c. lo[wer]. Opening options—July, 123¾; October, 122; December, 120¾. Closing options—July, 122⅞; October, 120¼; December, 119¼. Rye easy, 1⅛c. to 1¼c. lower. Closing options—July 90½; October, 92¼. Oats steady, ¼c. to ⅜c. decline. Closing options—July, 49; October, 51; December, 49⅛. Barley steady, ⅛c. to ⅛c. up. Closing options—July, 71; October, 70⅛. Flaxseed irregular, ⅜c. down to ⅜c. up. Closing options—July, 214¼; October, 200⅞.

Wheat receipts (carlots).	To-day.	Prev. day.
No. 1 Northern	6	2
No. 2 Northern	81	84
No. 3 Northern	135	171
No. 4 Northern	105	146
Other grades	272	218
Total	599	621

NEW YORK COTTON.

COTTON commenced steady and 2 points down to 7 points up. The market closed steady, with old contract July 8 points down and other positions unchanged to 7 points up, and Southern deliveries 6 to 8 points higher. Spot quiet and 5 points lower. At New Orleans the market opened with October 5 points higher. Around 11.45 July was quoted 18.43, October, 18.48, and December 18.58, and at 1.45 October reached 18.46, December 18.64, January 18.57, and March 18.84. At the close futures were 1 point down to 9 points up, and spot unchanged.

Spot, middling upland at New York, 18.50.

To-day's receipts—Gulf, 3,000 bales; interior towns (gross), 1,000 bales.

Exports—Great Britain, 1,000 bales; Continent, 11,000; Japan and China, 9,000.

RUBBER firm. First latex crepe, spot, 21¼ buyers; smoked ribbed sheets, spot, 20⅝ buyers, 20⅞ sellers.

NATIONAL METAL EXCHANGE.

TIN steady. Closing options—July, 44.00; September, 44.65 to 44.80; October, 44.85 to 45.00.

COPPER dull. Closing options—July, 17.75; August, 17.50; December, 17.50.

CHICAGO MARKETS.

CHICAGO, Thursday.

WHEAT opened barely steady, ⅛c. to ⅛c. loss, and continued to decline on beneficial rains in the spring wheat area, together with a private report stating that the appearance of black rust in Kansas does not promise much damage. An estimate giving the yield in parts of Nebraska as high as 30 bushels an acre was a further depressing feature. The market at the close was easy at 2⅛c. to 3c. fall.

	To-day.	Prev. day
No. 2 Hard Winter, spot	[illegible]	115⅛
No. 3 Hard Winter, spot	[illegible]	[illegible]

Futures—Opening options—

	July	Sept.	Dec.
To-day	113	118⅛	122⅞
Prev. day	112⅜	117⅝	122⅜

Futures—Closing options—

	July	Sept.	Dec.
To-day	111⅛	116	121¼
Prev. day	113⅜	118⅜	123½

MAIZE opened steady and ⅛c. to ⅛c. up, owing to unfavourable rains over Kansas, Missouri, and Nebraska, and a bullish Iowa State report. A sharp break followed, due to a bearish forecast for clear warm weather and selling of December by Eastern houses, and the market finished easy at ⅛c. to 1⅛c. decline.

Spot, No. 2 mixed Western, 94¼.

Futures—Opening options—

	July	Sept.	Dec.
To-day	93¼	94⅝	92⅞
Prev day	92⅞	93⅛	90⅞

Futures—Closing options—

	July	Sept.	Dec.
To-day	91⅞	93¼	90½
Prev. day	92⅝	94⅜	92⅛

OATS easy, ⅛c. to ⅜c. down.

Futures—Closing options—

	July	Sept.	Dec.
To-day	43⅛	43⅜	46
Prev. day	44	44⅛	46⅜

RYE barely steady. Futures ⅛c. to ⅜c. lower.

Futures—Closing options—

	July	Sept.	Dec.
To-day	86¼	91	96⅛
Prev. day	[illegible]	91¼	96¼

PROVISIONS at the opening were barely steady. Values declined owing to the easiness of hogs and lower Liverpool cables, together with cash houses selling July. The market closed easy, with lard futures 2½ to 5 points down and spot unchanged, while ribs were 20 to 10 points lower. Lard, prime Western steam, spot, 11.80.

Lard—Closing options—

	July	Sept.	Oct.	Dec.
To-day	11.82½	12.17½	12.32½	12.37½
Prev. day	11.85	12.22½	12.35	12.42½

Ribs—Closing options—

	July	Sept.	Dec.
To-day	13.40	13.75	—
Prev. day	13.60	13.85	—

BACON rather firmer at 12½ points advance. Short ribs, spot (60lbs. average), 13.75.

HOGS steady, with light and heavy descriptions unchanged to 5 points down. Light weight, 10.50 to 11.15; heavy weight, 10.40 to 10.85.

		To-day	Same day last year
Receipts—	Chicago	27,000	30,000
"	Western	85,000	70,000

The receipts of hogs at 15 principal Western centres, including Chicago, since March 1, total 9,359,000, against 10,045,000 for the same season last year.

HON. HONORIA CHALONER MARRIES CAPTAIN F. FIELD.

The Hon. Honoria Elizabeth Dundas Chaloner, youngest daughter of Lord and Lady Gisborough, of Gisborough Hall, was married yesterday at Gisborough, North Yorkshire, to Captain Frank Shuttleworth Field, M.C., 5-11th Battalion Sikh Regiment, Assistant Military Adviser to the Rajputana State.

The Bishop of Whitby, assisted by the local clergy, performed the ceremony. Lord Gisborough gave away the bride. In honour of the event Lord and Lady Gisborough entertained the tenants on their Cleveland estates.

ATHLETES TRAIN ON VIROL AND MILK

You can resist fatigue much more easily by taking Virol-and-Milk regularly. It is so easy to make; simply add hot water to the Golden Powder and you get a very sustaining and easily digested food beverage.

Sold in Tins 2/-, 3/9; Family Size, 8/6.

VIROL LTD., EALING, LONDON, W.5.

DELTA SHOES..24/6

These shoes would be good value at 30/-. At 24/6 you may reckon them rare value indeed. They are made by Lotus craftsmen, on Lotus lasts, with all the Lotus care for detail down to the last stitch.

DELTA 2244 Brown willow calf. Also DELTA 2144 similar shoe in black box calf

SEVEN STYLES at 24/6

DELTA SHOES FOR MEN

LOTUS LTD.
DEALERS EVERYWHERE

LOTUS AND DELTA AGENTS:—
TYLERS
55/56 GRAFTON STREET—29 NORTH EARL STREET, DUBLIN, and Branches.

FRUITFIELD PRESERVES
sell on quality alone

IRISH GO

Mr. D. Soulby, who won th Amateur Championship at yesterday, selecting a club f size bag.

A new, fully-equipped motor lifeb Harbour on Wednesday, and, aft noon. A photograph of the

Lady HolmPatrick (second fr Hospital, at Clontarf Castle y Mrs. Sol

Master S. Craig and Master

IRISH GOLF CHAMPIONSHIP : LONDONDERRY SHOW.

Mr. D. Soulby, who won the Irish Close Amateur Championship at Dollymount yesterday, selecting a club from his out-size bag.

Final of the Irish Amateur Close Golf Championship at Dollymount. The crowd following the players to the 13th.

TENNIS CHAMPIONSHIPS AT WIMBLEDON.—Miss Helen Wills in play against Mrs. Schomburg, whom she defeated in the third round of the Women's Singles.

WOMEN IN PARLIAMENT.—Some of the women members of the new Parliament photographed outside the House of Commons. In front: Lady Cynthia Mosley, Miss Susan Lawrence, Miss Margaret Bondfield, Miss Ellen Wilkinson, Miss Jenny Lee. At back: Dr. Marion Phillips, Mrs. E. Picton Turberville, Dr. Bentham and Mrs. Mary Hamilton.

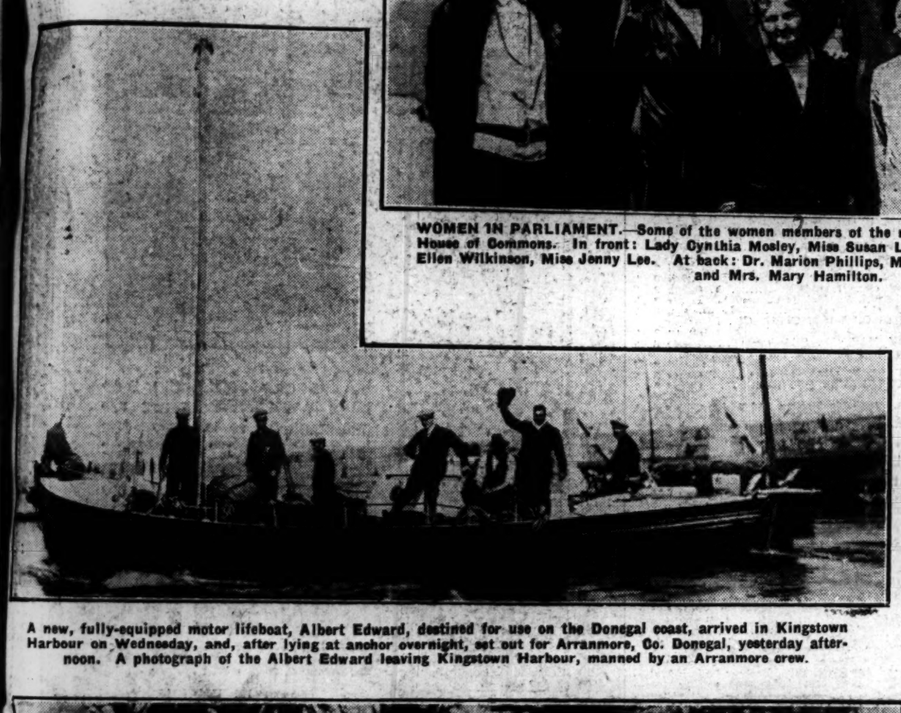

A new, fully-equipped motor lifeboat, Albert Edward, destined for use on the Donegal coast, arrived in Kingstown Harbour on Wednesday, and, after lying at anchor overnight, set out for Arranmore, Co. Donegal, yesterday afternoon. A photograph of the Albert Edward leaving Kingstown Harbour, manned by an Arranmore crew.

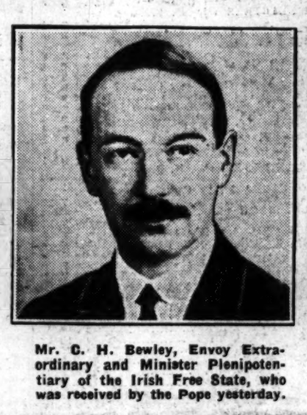

Mr. C. H. Bewley, Envoy Extraordinary and Minister Plenipotentiary of the Irish Free State, who was received by the Pope yesterday.

A small visitor enjoying a ride on a Shetland pony at yesterday's Fête at Clontarf Castle.

Lady HolmPatrick (second from right) opening the Fête, in aid of the Rotunda Hospital, at Clontarf Castle yesterday. Also included are Mr. and Mrs. Oulton, Mrs. Solomons and the Rev. G. E. Fry.

CORK SHOW.—Major J. T. Unter and Mr. H. W. Nell, Judges, and Messrs. O'Connell, Lynch and McMullen, Stewards, at the Munster Agricultural Society's Show.

Master S. Craig and Master J. Taylor, competitors in the Boys' Riding Class at Londonderry Show.

The fashion this season is all for the coloured embroidered hem, which, in this creation, sets off a cream silk tunic.

LONDONDERRY SHOW.—Mr. J. Galbraith's prize-winning Clydesdale.

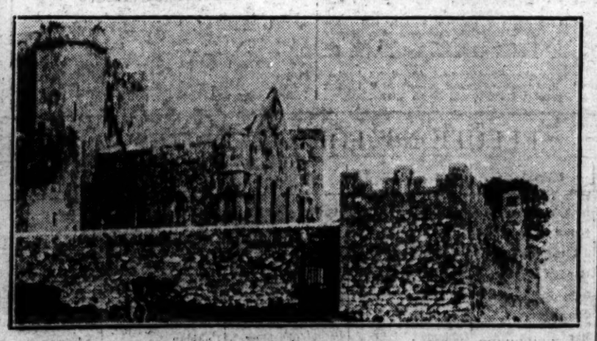

The ruins of the Cathedral on the Rock of Cashel, where, in connection with the Emancipation Centenary, Mass will be celebrated next Sunday, for the first time in 300 years.

At Last

The TONIC FRUIT SALINE

By combining the laxative and refreshing properties of an effervescing 'salt' with the invigorating elements of the famous Tonic Phosferine, a real *tonic* health salt has been evolved, which is quite free from the enervating effects of earlier laxatives.

Phosferine Health Salt coaxes your digestion into working with the smoothness nature intended. Its crisp, clean, stimulating flavour puts you at once into that bright, alert mood to enjoy your breakfast. After thoroughly cleansing the system of impurities, just at the required moment, it builds up vitality and tone.

CHILDREN LOVE ITS DELICIOUS FLAVOUR

An occasional glass of Phosferine Health Salt will at once dispel summer lassitude and that tired, languid feeling due to errors of diet or incomplete elimination of waste matter.

Phosferine HEALTH SALT

Tones as it Cleanses

From Chemists 1/8 and 2/8 per bottle—the large size contains double the quantity.

Aldwych

OVERHEARD AT THE ZOO.

Small Child:—"Why is Giraffe's food like Mansion Polish?"

Of course, the keepers at the Zoo are not there to answer conundrums, but everybody can answer this one.

"Because a little goes a long way."

MANSION POLISH

POLISHES FLOORS — PRESERVES LINOLEUM.

In Tins, 6d. 10½d., and 1s. 9d. Also Large Family 3s. Tin, containing 2lbs. nett.

"DARK MANSION" for Dark Woods.

For White Buckskin & Canvas Shoes use SNOWENE The WHITE CLEANER, WHICH WILL NOT RUB OFF In Aluminium Containers 7d Re-fills 2d

"September, the Donegal Summer!"

ROSAPENNA

SALMON AND TROUT FISHING IN RIVERS AND LOUGHS.
MACKEREL FISHING AT ITS BEST IN SEPTEMBER.

ROSAPENNA HOTEL, Co. Donegal.

CHURCH SERVICES.

St. Patrick's Cathedral.—Morning Service at 10 o'clock. Psalms, 134, 135. Jubilate, 15. Litany. Hymn, 287 (tune 197). Evening Service at 4 o'clock. Note—Unaccompanied Service. Magnificat, Nunc Dimittis, Kempton in B flat. Anthem, "Thou wilt keep him," Williams, 914.

Christ Church Cathedral.—Morning Service at 10.45 o'clock. Jubilate. Litany. Evening Service at 3 o'clock. King in F. Anthem, "Blessed Word of God," Pearsall.

FRUITFIELD PRESERVES sell on quality alone

The GARDEN of IRELAND

SUPERB SCENERY BRACING AIR

EVERY DAY A DELIGHT IN RESTFUL EASE

Midst Gentle Uplands and Sunny Vales.

The County Wicklow answers the quest of those who scorn all vain delights and still find rest and inspiration in nature.

A PERFECT HOLIDAY COUNTRY.

Bray Wicklow Woodenbridge Arklow
Greystones Rathdrum (Glendalough) Avoca.

Tourist Literature free and particulars of cheap fares on application at any Tourist Agency, or to P. J. FLOYD, KINGSBRIDGE, DUBLIN. GSR

GOSSIP FROM THE COURSE.

WEEDS WINS.

MISCOU UNPLACED.

POLAR BEAR'S SIXTH.

From Our Travelling Correspondent.

BRIGHTON, Thursday Night.

The concluding day at Brighton was marked by better racing than on the opening day, and the success of Mrs. Whitburn's Weeds in the Sussex Handicap was well received. This filly is distinct for two reasons—her plainness and her gameness. Making the best of a good draw, Michael Beary never gave an inch away on her, and raced with Suspicion for three furlongs, when they were joined by Andy and Lundy Light.

The last-named did himself no good by hanging towards Andy, and though third best he was eased, and allowed Maryland Point to run into third place behind Andy. Weeds had run very well in the Wokingham Stakes, and may change the luck for Cottrill's stable.

AN UNLUCKY MARE.

The prominent running of Rock Forest on Wednesday spoke strongly in favour of Lord Dewar's Inchcape Belle in the Grand Stand Handicap, and, taking the lead from the start, Inchcape Bell went through to win comfortably from Dolman. This mare, who is an unlucky one, as she was second in her last four races last year, comes up for sale at the July meeting at headquarters. She won races for the late Lord Durham before being purchased by George Blackwell.

Miscou was feeling the effects of his race on the previous afternoon, and was never in the picture, while Invermark, after threatening to become a danger, faded out completely.

King Hermes was down on the card to be sold after the Patcham Selling Handicap, and, as so often happens under these circumstances, the horse won the race. He has been such a disappointing creature that Captain Sassoon was pleased to let him go to Mr. Smith Turberville, for 200 guineas. His new owner is a local resident, and possesses Steel Point, who was second in the Goodwood Stakes and Newbury Cup last year.

PAMELA MARY'S RACE.

Pamela Mary took the Ditchling Selling Plate, and cannot be dear at 320 guineas, which M. F. Hartigan paid for her at auction. She is by Somme Kiss, out of Pitti Song, and goes back to Santoi on the dam's side. The Trafford filly was second, and had no luck in the running, while Henry Morgan was a slow beginner.

In winning the Steyning Plate Polar Bear scored his sixth success, and keeps his sire Stratford in the limelight. He is small, but his action is perfect, and it was mainly due to his size that he failed to reach his reserve at Newbury.

SELECTIONS.

Southerners will be better catered for at Sandown, which opens its week-end meeting to-morrow. In the Sandringham Foal Plate I like Artist's Proof, who put up a good show at Ascot when he won his race under a big weight, and although Winton was well trounced by Fairway his previous running was good, as he beat Siegfried very comfortably at Lingfield.

The latter's success in the Bessborough Handicap enhances the prospects of Mr. Tattersall's colt Shovelstrode, who won a handicap at Windsor, and in spite of his moderate display at Ascot Black Ensign should do better, as he enjoys a big pull in the weights. Thorburn has been consistent, but I have a preference for WINTON.

The Wellington Handicap is a replica of the Stewards' Handicap at Kempton, and Le Phare, the winner of that race, is at a big disadvantage with Jonah's Trace, Tremolino, To You, Sargo, Tangira and Grandiflora on that running. Tremolino ran well at Newbury recently in the race that the Hunt Cup winner Songe won, and may be better suited to this shorter distance. Tangira and Marble have run well against older horses, but the former is not reliable. Sargo should improve, but the 14lb. penalty Lu gained at Ascot is likely to stop her from winning. In selecting TREMOLINO I hope to have named the winner.

Through Early Closing there is nothing to choose between Centaur and Sister Clover in the Rookery Maiden Plate. The latter may not have shown her true form in her subsequent race at Lingfield, but I shall decide in favour of Sister Clover, because she is capable of improvement. The Great Central Handicap at Haydock Park has cut up badly, and in this small field WINDERMERE LADDIE, who was so badly interfered with in the Chester Cup, may be more fortunate on this occasion. LENNOXLOVE may win the June Plate, and CAMACHA the Flixton Welter.

GALTEE MORE.

SPORTING GOSSIP

Irish Bookmakers and "Tote" Prices.

Enquiries made by a Press representative among starting price bookmakers in Ireland suggests that they will follow in the footsteps of the English bookmakers as regards the limit of "tote" prices.

"Trainer Fined" Correction.

It was not Mr. R. P. Botterill, the trainer of Infantry, who was fined £20 by the Newcastle Stewards for interfering with a bidder during the sale of the horse after it had won on Wednesday, but his son, Mr. J. P. Botterill.

Mr. S. B. Joel's Donation.

Mr. S. B. Joel, the owner of the Irish Derby winner, Kopi, has presented £50 to the Drogheda Memorial Fund and the Drogheda Cottage Hospital.

Curragh November Meeting Abandoned.

The Stewards of the Turf Club have decided to abandon the November Meeting at the Curragh this year.

Sweet Wall's Record.

Sweet Wall, when successful in the Summer Plate at the Curragh yesterday, was winning her twelfth race off the reel, six this season, and six last year, including the Irish Cambridgeshire, in which she carried 9st. 4lb. She is a half-sister to Soloptic, the Irish 1,000 Guineas winner, and is in foal to Soldennis.

POLO.

ALL-IRELAND CLUB.

FITZWILLIAM .... 5 KILLINEY 2

At the All-Ireland Ground, Phoenix Park, yesterday, Fitzwilliam defeated Killiney in a four-chukkar match by 5 goals to 2. On paper there was little to choose between the sides, but in actual play Killiney were completely outpointed, and were lucky not to have been beaten by a bigger margin. Herr von Dehn played a fine forceful game for the winners, and scored three goals.

Fitzwilliam were two goals up at the end of the first chukkar per Messrs. Shackleton and von Dehn, and on the change of ponies the latter player went near to increasing the lead, his shot going just wide. After Mr. Usher had a similar try, Killiney got in for a spell, and a movement started by Mr. Durack was finished by Mr. Lillis, who reduced the margin against his side. However, Herr von Dehn brought Fitzwilliam's lead back to two goals with a fine drive.

Early in the third session Killiney had a good chance to reduce the deficit, when Mr. Malone sent across the goal mouth; but Mr. Lillis overran his position, and a certain score was lost. At the other end Mr. Malone cleared Mr. Usher's drive from the goal line, and then a nicely-placed shot by Mr. Durack was missed in turn by Mr. Malone and Baron Graevenitz. Killiney went away in possession from the start of the concluding period, and from a *melee* in front of goal, Mr. Durack sent through. Fitzwilliam, however, were not to be held, and a run started by Mr. Usher ended in Herr von Dehn scoring his third goal. The teams were:—

Fitzwilliam (green)—J. W. Shackleton, R. H. Usher, J. P. Lawler, Herr von Dehn.

Killiney (white)—J. J. Durack, F. J. Lillis, Baron Graevenitz, D. Malone.

Umpire—Major T. W. Kirkwood.

NATIONAL ATHLETIC CHAMPIONSHIPS
and MARATHON RACE at
CROKE PARK,
Saturday and Sunday,
29th & 30th JUNE, 1929.
Commencing Each Day at 3 o'clock, p.m.
Admission, 1s. & 6d. Boys, Half-Price

THE CURRAGH.

SWEET WALL'S RECORD.

TWELVE WINS OFF THE REEL.

The same delightful weather conditions prevailed for the concluding stage of the Curragh meeting, and though there was nothing like the attendance of Derby day, the crowd was of fair proportions. As invariably happens when we have a stretch of five or six weeks without any considerable fall of rain, fields ruled small, and favourites, as on the two previous days, came first past the post with consistent regularity. Six of the best fancied candidates had won on Wednesday, and now five of the six races fell to the horses most favoured by backers.

ONE FAVOURITE BEATEN.

It was in the opening event, the Tyros Stakes, that the only downfall of a favourite came about. There was a field of fifteen runners for this, and Junius, Mr. E. R. Purdon's smart two-year-old, who had made somewhat of a reputation for himself by beating older horses at a recent Phoenix Park meeting, was naturally in most request with backers. The son of Junior put up a good race, but was never able to overcome the slight disadvantage he suffered through not striking off as fast as either Golden Lure or Bonford at the start. The pair named were the leaders all through, and it was only in the last few strides that Bonford asserted superiority. Bonford, who had not previously run, is by Blandford out of Bon Secour, a mare who had a wonderful record as a two-year-old, and ran in the colours of Mr. D. Barnett, a brother of Bonford's owner.

SWEET WALL'S RECORD.

Sweet Wall continued on the even tenour of her winning way when she beat Red Chariot and Sir Crispen in effortless style in the Summer Plate. This was her twelfth successive win, and since she is believed to be in foal to Soldennis, the race is probably the last she will figure in. She was meeting Red Chariot on 14lb. worse than weight-for-age terms, yet treated the latter with scant courtesy. We cannot recall any horse having won twelve races off the reel, and by the easy manner in which she won this race she seems now to be just as good as ever. It is a remarkable record, and one not likely to be beaten.

POOR LAD'S NARROW WIN.

Backers of Poor Lad for the Waterford Testimonial Stakes had somewhat of a fright when Crimson Order, in a very fine finish, hung on to Major Dixon's colt in determined style throughout the last furlong. It looked for a time as if Canty, on the favourite, was taking his opponent too lightly, but when he was put to it his masterly riding got his mount home by the shortest of short heads. Poor Lad certainly did not impress in the same way as on the occasion of his success in the Patriotic Plate, and it would not be surprising if the pair meet again to see Crimson Order turn the tables, as throughout the race he ran a trifle green.

Bristol Rocket confirmed the high opinion formed of him when he won at the Phoenix Park June Meeting by his runaway win in the Curragh Plate, and he is just the type of horse to develop into a high-class steeplechaser later on.

Hilarious had an easy task to account for four moderate opponents in the Harristown Plate, and after winning was bought in by his owner for 120 sovs. He is one of three horses trained by J. Staunton, another being Stratford Rock, the Scurrys winner, and it was a creditable achievement for this trainer to capture two races at the meeting. Misanna, another odds-on favourite, had to be hard ridden by Canty to dispose of Harum Scarum in the Welter Plate, and it was only by the margin of a neck that she prevailed.

Details:—

2.15—TYROS' STAKES of 200 sovs. Second 30 sovs., third 20 sovs. For two years old. 5 f.
Mr. W. Barnett's br. f. BONFORD, by Blandford—Bon Secour, 8-2 ....M. Wing 1
Mr. H. S. Gray's GOLDEN LURE, 9-0 ....J. Moylan 2
Mr. E. R. Purdon's JUNIUS, 9-4 ....P. Beasley 3
Capt. Dixon's Athmore, 8-7 ....C. O'Connor 0
Mr. G. Burrell's Baldy, 8-6 ....E. M. Quirke 0
Mr. Parkinson's Tyroe Lady, 9-0 ....M. Barrett 0
Sir T. Dixon's Denny, 8-9 ....Joseph Canty 0
Lady Weigall's Shipmate, 8-6 ....A. Barrett 0
Mr. C. Balding's Jackaway, 8-6 ....P. Donoghue 0
Mr. W. Barnett's Drama, 8-2 ....W. Howard 0
Mr. S. Grelian's Lady Sol, 8-2 ....W. Hamill 0
Mr. J. Burns's Queen's Park, 8-1 ....James Doyle 0
Mr. S. Vlasto's Pitched Battle, 8-1 (car. 8-2) ....T. Brennan 0
Mr. T. K. Laidlaw's Kirkurd, 8-1 ....J. H. Harty 0
Mr. D. J. Cogan's Polloni, 7-11 ....G. McQuillan 0
(Winner trained by J. T. Rogers, at the Curragh.)

Betting—5 to 4 agst. Junius, 3 to 1 Golden Lure, 5 to 1 Jackaway, 7 to 1 Queen's Park, 8 to 1 Denny, 10 to 1 each BONFORD and Baldy, 20 to 1 any other.

Pitched Battle whipped round at the start, and Golden Lure showed the way to Bonford, Denny, Tyroe Lady, Junius and Athmore, until close home, when Bonford challenged Golden Lure to win a good finish by a short head; three-quarters of a length divided second and third. Athmore was fourth, Jackaway fifth, Kirkurd sixth, Denny seventh, and Queen's Park eighth. Time—61 4-5 secs.

2.45—SUMMER PLATE of 100 sovs. Second 10 sovs., third 5 sovs. Weight for age, etc. 1¼ m.
Mr. C. L. Mackean's br. f. SWEET WALL, by Cygnus—Dark Eyes, 4, 10-4 ...E. M. Quirke 1
Mr. S. Vlasto's RED CHARIOT, 3, 8-1 (car. 8-2) ....A. Barrett 2
Mr. J. Burns's (jun.) SIR CRISPEN, 3, 7-11 ....James Doyle 3
(Winner trained by Blake, at Maryborough.)

Betting—2 to 1 on SWEET WALL, 2 to 1 agst. Red Chariot, 20 to 1 Sir Crispen.

Red Chariot led from Sweet Wall and Sir Crispen, to the straight, where Sweet Wall took second place, and, taking command close home, won by two and a half lengths; twenty lengths. Time—2 mins. 8 3-5 secs.

3.25—WATERFORD TESTIMONIAL STAKES, a sweepstakes of 5 sovs. each for acceptors, with 400 sovs. added. For two years old. 5 f.
Major Dixon's br. c. POOR LAD, by Cygnus—The Beggar, 9-0 ....Jos. Canty 1
Mr. S. Vlasto's MILLENNIUM, 9-0 ...A. Barrett 2
Major Shirley's CRIMSON ORDER, 9-0 ....M. Wing 3
Mr. H. S. Gill's King Finch, 9-0 ....J. Moylan 0
(Winner trained by P. Behan at the Curragh.)

Betting—11 to 4 on POOR LAD, 6 to 1 each agst. Crimson Order and Millennium, 50 to 1 King Finch.

Crimson Order showed slightly in front of Poor Lad, Millennium and King Finch to the distance, where Poor Lad headed Crimson Order to win a great finish by a short head; ten lengths. Time—62 2-5 secs.

3.55—CURRAGH PLATE of 100 sovs.; second 10 sovs., third 5 sovs. For three years old. 1 m.
Mrs. R. H. Walker's b. g. BRISTOL ROCKET, by Sky Rocket—Bristol Channel, 9-7 ....John Doyle 1
Miss G. M'Cormack's SYLVIA LLOYD, 8-10 ....A. Barrett 2
Mr. W. P. Gill's LITTLE BOB, 9-0 ...C. Moylan 3
Capt. G. A. Boyd-Rochfort's Our Bird, 9-0 ....J. Moylan 0
Mr. M. O'Regan's Lady Polly, 8-10, W. Howard 0
Mr. P. J. Lenehan's Little Blackbird, 8-10 ....Jos. Canty 0
(Winner trained by R. H. Walker at Athboy.)

Betting—7 to 4 on BRISTOL ROCKET, 4 to 1 agst. Sylvia Lloyd, 9 to 2 Little Bob, 100 to 8 Little Blackbird, 100 to 1 any other.

Bristol Rocket made the running from Sylvia Lloyd, Our Bird and Lady Polly to the distance, where Sylvia Lloyd drew to the front. A little further on Bristol Rocket resumed command, to win easily by two lengths; three lengths. Our Bird was fourth and Little Polly fifth. Time—1 min. 45 4-5 secs.

4.25—HARRISTOWN SELLING PLATE of 100 sovs. Second 10 sovs., third 5 sovs. Weight for age, etc. 5 f.
Mr. H. C. M'Nally's b. c. HILARIOUS, by Marten—Festa, 3, 9-2 ....M. Wing 1
Mr. T. Black's SHANNON VENTURE, 5, 8-10 ....J. York 2
Mr. J. W. Coughlan's KOSCIO, 3, 8-6 G. Wallis 3
Sir T. Dixon's Peaceful Path, 3, 8-13 M. Barrett 0
Mr. D. G. Dickson's Burnished, 3, 8-6 W. Howard 0
(Winner trained by J. Staunton at the Curragh.)

Betting—5 to 1 on HILARIOUS, 6 to 1 agst. Peaceful Path, 10 to 1 Shannon Venture, 20 to 1 each Burnished and Koscio.

Shannon Venture went away with a long lead of Hilarious, Peaceful Path and Burnished until nearing home, when Hilarious drew to the front to win easily by four lengths; a short head. Burnished was fourth.

The winner was bought in for 120 sovs.

4.55—WELTER HANDICAP of 100 sovs. Second 10 sovs., third 5 sovs. 7 f.
Mrs. Mather Jackson's ch. f. MISANNA, by Southannan—Miss Southampton, 3, 9-0 ....Joe Canty 1
Mr. F. Burke's HARUM SCARUM, 3, 8-9 ....J. Moylan 2
Mr. B. Masterson's RATTLING TOI, 4, 9-8 ....P. Fitzgerald 3
Mr. D. Murray's Maureen's Sister, 5, 8-2 ....P. J. Murphy 0
(Winner trained by H. M. Hartigan at the Curragh.)

Betting—7 to 4 on MISANNA, 3 to 1 agst. Harum Scarum, 5 to 1 Rattling Toi, 50 to 1 Maureen's Sister.

Harum Scarum led from Rattling Toi, Misanna and Maureen's Sister until close home, where Misanna challenged to win by a neck; six lengths. Time, 1 min. 29 3-5 secs.

WATER POLO.

MATCHES AT BLACKROCK.

Four matches were listed for decision at the Blackrock Baths last evening, but two—the Senior game between Dublin University and Clontarf, and the Junior match between Pembroke 2nd and Sandycove 2nd—were postponed to a later date.

Sandycove were much too good for Pembroke in the Senior match, winning readily by 5 goals to nil; but the Junior game was well contested, the superior training of the Dublin University team telling in the second half. Results:—

Senior League—Sandycove, 5 goals, Pembroke nil.

Junior League—Dublin University 2nd 3 goals, Clontarf 1 goal.

LIMERICK JUNCTION.

TO-DAY'S SELECTIONS.

The two-day meeting at the Limerick Junction which opens to-day should be well patronised by Southern racegoers. Visitors from Dublin are well catered for as regards train arrangements, as each day a special train leaves Kingsbridge at 11.15 a.m., returning at 6.10 p.m. Selections:—

Sologhead Plate—**Burnmill.**
Flying Plate—**Steer Clear.**
Directors' Plate—**Crafty Captain.**
Ballykisteen Plate—**Flying Essex.**
Dublin Plate—**Bathoi.**
Railway Plate—**Southern Prince.**

2.45—SOLOGHEAD HANDICAP HURDLE of 50 sovs. 1½ m. Age st. lb.
STAR EIREANN (Mr. H. J. Tully) Owner 5 12 11
PRINCE HIRAM (Mr. T. A. Byrne) Owens a 11 13
JURAT (Mr. A. Lowry) ....Dawson a 11 5
ACTRIX (Mr. J. D. Wilkinson) ....Barrett 6 11 0
AVERAGE (Mr. J. J. Parkinson) Owner 5 10 12
BURNMILL (Mr. F. W. Wise) ....Owens 5 10 7
SHEEVRA BEG (Mr. T. Treacy) Wallace 6 10 5
PEARLMORE (Miss M. M'Donnell) M'Donnell a 10 5
COURT PICTURE (Mr. T. P. O'Brien) Collins a 10 3
NORTHERN DENNES (Mr. J. F. Downey) Kirwan 5 10 0
SOMME WEB (Mr. J. J. Parkinson) Owner 6 9 10
BUTLERSTOWN STAR (Mr. P. Meehane) Owner 5 9 10
ANNAGH WOOD (Lady Eva Forbes) Ussher 5 9 7
ROYAL ORB (Mr. T. Ray) ....Owner a 9 7
ABDULLA (Mr. G. Dodd) ....H. Harty a 9 7

3.15—FLYING PLATE of 50 sovs. For two-year-olds. 5 f. st. lb.
SCAR (Mr. J. J. Parkinson) ....Owner 8 12
GAY SOUL (Mr. J. F. Byrne) ....F. Clarke 8 8
THE LITTLE WIDOW (Mr. J. H. Collie) Hunter 8 8
SINDERS (Mr. E. Donnelly) ....Owner 8 8
ARGOTTE (Mr. John Doyle) ....Owner 8 8
RUN OFF (Mr. W. Hally) ....— 8 8
PRONTO (Mr. H. M. Hartigan) ....Owner 8 8
FEALTY'S MARCH F. (Mr. M. Hayes) Owner 8 8
HOPEFUL ERIN (Mrs. J. Lombard) ...Private 8 8
STEER CLEAR (Mr. A. Lowry) ....Dawson 8 8
VANITY BOX (Mr. John M'Enery) D. Rogers 8 8
THE WIDOW MURPHY (Mr. R. More O'Ferrall) ....Owner 8 8
S.D. (Mr. H. M. Hartigan) ....Owner 8 8
BALLGREEN F. (Mr. O. T. V. Slocock) Owner 8 8

3.45—DIRECTORS' HANDICAP of 50 sovs. A flat race. 1½ m. Age st. lb.
BONNIE BABY (Mr. H. J. Tully) Owner 5 9 10
ANOTHER CRAFT (Mr. W. G. Woods) Dawson 5 9 10
CRAFTY CAPTAIN (Sir T. Dixon) Parkinson 3 9 10
DOUANIER (Mr. A. J. M'Namara) H. Harty 5 9 8
SOME POWER (Captain R. B. Brassey) Hartigan 4 9 8
RED FRUIT (Mr. J. J. Parkinson) Owner 5 9 6
WHITE MIXTURE (Mr. J. O'Callaghan) Doyle 4 9 5
ROCKABILL (Mr. S. C. Dawson) Ussher 4 9 2
ESSEXLY (Mr. J. T. Rogers) ....Owner 4 9 0
BUCKNA (Sir T. R. A. Morris) Sheehan 4 8 12
SAINT SENAN (Mr. P. J. Corbett) H. Harty 5 8 11
SHE WILL (Mr. J. Stanley jun.) Stanley a 8 7
ROYAL ORB (Mr. T. Ray) ....Owner a 8 6
SUPINA (Mr. J. J. Parkinson) ....Owner 3 8 2
SWEET GIFT (Mr. J. O'Brien) ....Owner 5 8 0

4.15—BALLYKISTEEN PLATE of 50 sovs. Second 3 sovs. A flat race for horses that have not won a race under any rules value 50 sovs. 1 m. 1 f. Age st. lb.
TULSK (Mr. W. J. Hilliard) ....Owner 5 9 13
LAGONDA (Mr. C. Odlum) ....Arnott 4 9 13
FLYING ESSEX (Mr. P. Ryan) Brabazon 4 9 13
RONALD'S PRIDE (Mr. J. W. Widger) Widger 6 9 13
SHANFORD (Mr. J. D. Wilkinson) Barrett a 9 13
THORNY WAY (Mr. H. J. Tully) .. Owner 4 9 13
DREAM MORE (Mr. P. Sheehan) Owner 4 9 13
HELENA'S GEM (Mr. E. Hope) Brabazon 4 9 13
ORBELL (Mrs. M. Dawson) ....Dawson 4 9 13
FARRONSHONE (Mr. M. Foley) H. Harty 5 9 3
GLEN ISLA (Mr. W. P. Gill) ...Geraghty 4 9 3
SWIFT AGNES (Mr. A. Lowry) Brabazon 4 9 3
GREENLY ISLAND (Mr. E. Wallace) Collins 3 9 0
HARUM SCARUM (Mr. F. Burke) Ussher 3 8 4
NELLFORD (Mrs. B. Croker) .. Prendergast 3 8 4
MULLIGATAWNY (Mr. H. M. Hartigan) Owner 3 8 4
POLEDIP (Miss M. M'Donnell) M'Donnell 3 8 4
SOME NUT (Mr. R. J. O'Ryan) ...Collins 3 8 4
GOLDZONE (Mrs. J. Quinlan) ....Moss 3 8 4

4.45—DUBLIN HANDICAP STEEPLECHASE of 50 sovs. 3 m. Age st. lb.
STASH (Lady Helen M'Calmont) ....Owner a 12 12
SOUTHERN PRINCE (Mr. M. Cunningham) Owner a 12 7
BATHTOI (Mr. T. J. Taaffe) ....Owner 5 11 7
CLEKO (Mr. E. S. O'Grady) ....Owner a 11 3
ROMAN BOY (Mrs. S. G. Lyon) Cunningham a 10 12
GIPSY INA (Mr. P. O'Keeffe) Keating a 10 9
BARRY OGUE (Miss M. M'Donnell) M'Donnell a 10 6
ACTING MASTER (Mr. J. J. Barry) Owner a 10 6
LARE (Mrs. M. Dawson) ....Dawson a 10 3
GLENGARNOCK (Mr. F. W. Wise) Owens a 10 3
SHANNON POWER (Mr. J. O'Regan) Gleeson a 10 1
BALLYFINAGHY (Mr. A. Willis) Brabazon a 10 0
SIRBEUS (Mr. P. Lynch) ....F. Clarke 5 10 0
FATHERLAND (Mr. C. Ryan) ....Owner 5 9 7
DONYLAND (Mrs. M. J. Harty) Mr. Harty a 9 7
BATTLE CORNER (Sir E. Goff) J. C. Ryan 6 9 7

5.10—RAILWAY STEEPLECHASE of 45 sovs. Weight for age. 2 m. Age st. lb.
GASTON (Miss S. Kennedy) ....L. Byrne 5 11 12
DUBLIN BAY (Mrs. H. Smyth) ...Smyth 6 11 10
BATHTOI (Mr. T. J. Taaffe) ....Owner 5 11 8
SOUTHERN PRINCE (Mr. M. Cunningham) Owner a 11 7
VENOSA'S FIRST (Mr. M. C. Ryan) C. J. Ryan 6 11 7
GOLD LABEL (Mrs. S. Master) ...Delmege a 11 7
BACHELOR CONWAY (Mr. M. J. O'Leary) Nunan 5 11 5
SYK FRUIT (Mr. J. de Bromhead) Owner 5 11 5
BACHELOR'S BAUBLE (Mr. J. de Bromhead) Owner 5 11 5
HOE (Miss M. Ballesty) ....Dawson a 10 9
BIDDY (Mr. C. Blackmore) ....Hannigan 6 10 9
DUNBELL (Mr. J. F. Downey) ....Kirwan 6 10 9
KILBRONAN LASS (Miss M. Phelan) Phelan 5 10 7
TAN GIRL (Lady H. McCalmont) ...Owner 5 10 7
MELODY IV. (Miss C. Murdock) ...Owens 5 10 7
COUNT O'MALLEY (Mr. F. Wise) Owens 5 10 7
SLATER (Mr. M. Arnott) ....Owner 4 10 5

ENTRIES.

GOODWOOD MEETING.

TUESDAY, JULY 30.

STEWARDS' CUP, a handicap sweepstakes of 15 sovs. each, with 1,000 sovs. added (including a cup). Six furlongs.

	Age.		Age.
Flying Phoenix	a	La Fayette	3
Oak Ridge	a	Torbuie	3
Poliwog	6	Trincomalee	3
June Clover	6	Liette	3
Saint Fortunat	6	Knight Error	3
Double Spot	6	High Tide IV.	3
Golden Chalice	5	Grandiflora	3
Vanoc	5	Rattlin' the Reefer	3
Tag End	5	Bearskin	3
Songe	5	Daumont	3
Solymelus	5	Le Phare	3
Yoho	4	Costaki Pasha	3
Square Rock	4	Æsculapius	3
Probite	4	Salisbury	3
Pondicherry	4	Bullhead	3
Navigator	4	Hippona	3
Grandmaster	4	Fuzzy Wuzzy	3
Livid	4	Water Rose	3
Fleeting Memory	4	Weeds	3
Six Wheeler	4	Heremon	3
Chichester Chin	4	Camacha	3
Dark Lantern II	4	Welcome Gift	3
Dark Fire	4	Gay Day	3
Golden Oracle	4	Inchmarlo	3
Fingle Bridge	4	Tangira	3
Early Summer	4	Beachcomber	3
Guards' Parade	4	Soldannel	3
Golden King	4	Ryevale	3
Caballero	4		

FRIDAY, AUGUST 2.

CHESTERFIELD CUP, a handicap sweepstakes of 15 sovs. each, with 1,000 sovs. added (including a cup). One mile and a quarter.

	Age.		Age.
Booklet	6	Norwest	4
Pantera	6	Luvaneran	4
War Mist	6	Idle Hour	4
King's Oven	6	Moontoy	4
Volta's Pride	6	Gigolo	4
Sledmere	6	The Cheerful Abbot	4
Trelawny	6	Ox and Ass	4
Knight of the Grail	6	Caballero	4
Fenimore Cooper	6	John Silver	4
Adieu	6	Molly the Marchioness	4
Lone Knight	5	The Macnab	3
Hartford	4	Aristotle	3
Pictorains	4	Shovelstrode	3
Elton	4	Guy Mannering	3
Irish Romance	4	Pure Fur	3
Covenden	4	Double Life	3
Sunny Trace	4	Ghost Train	3
Parwiz	4	Bosworth	3
Silver Hussar	4	Charnwood	3
Mara	4	Star Eagle	3
Antiquary	4	Golden Lyre	3
Gang Warily	4	Yellow Oriel	3
Talpa	4	Corduroy	3
Siegfried	4		

MOTOR BOAT RACING.

DUKE OF YORK'S TROPHY.

Five of the world's fastest motor boats competed on the Thames between Barnes and Putney last evening in the first heat for the International Gold Trophy given by the Duke of York. Three British boats were matched against the two finest boats that America and France could send over; and, after a thrilling race, the first heat was won by the American competitor, Mr. Ralph Snoddy, in Riocco III., in spite of the fact that he lost three minutes through his engine stopping. Mr. Snoddy is the leading American helmsman, and won the trophy for America at Southampton in 1927. Details:—

First Heat—Mr. Snoddy, first (speed 32 knots); Miss M. B. Carstairs, second (speed 31.2 knots); and Mr. Brooke, third (speed 30.75 knots).

SANDOWN PARK: *PROBABLE STARTERS AND BETTING.*

SELECTIONS.

Wadham Selling—**Zinita.**
Hampton Selling—**Marion West filly.**
Foal Plate—**Shovelstrode.**
Wellington Handicap—**Arguide.**
Claremont Plate—**Noroc.**
Rookery Plate—**Sister Clover.***

TO-DAY'S DOUBLE.

Sister Clover (Sandown) and Royal Lad (Haydock).

2.0—WADHAM SELLING PLATE of 200 sovs. 1 m. Age st. lb.
CREVECOEUR II. (Maj. Stevens) Stevens a 9 9
PHYSIC BALL (Mrs. W. Beer) Beatty 4 9 7
VAILLE QUE VAILLE (Mrs. Bell) Bell 5 9 6
BORYSTHENE (Maj. Sneyd) .. Sneyd 6 9 3
GROTESQUE (Sir A. Butt) .. S. Wootton 4 9 0
HEIRLOOM (Miss H. Cooper) O'Sullivan 4 9 0
SONIA CAR'OL (Miss Smith) J. Rhodes 6 8 13
PREMO (Mr. V. Smyth) .... V. Smyth a 8 13
VALDORE (Mr. P. Hands) .... Thrale a 8 13
QUICK STICK (Ld. Queenborough) G. Bennett 6 8 13
GRANDENE (Mr. G. H. Rigby) ..Gore 5 8 13
HELSBY (Miss N. Wilmot) .. Wilmot a 8 13
PARTHIAN SHOT (Mr. S. Tattersall) Lawson 3 8 4
ZINITA (Mr. W. R. Walker) .. Stedall 3 8 4
FITAURARI (Ld. Lovat) W. Nightingall 4 8 1
MOIKA (Sir G. Bullough) .... J. Jarvis 3 8 0
WELSH DRAGON (Mr. Scott) J. Scott 3 8 0
GORGONIA (Mr. C. E. Howard) Higgs 3 7 11
DRAGONNE D'OR (Ld. Queenborough) G. Bennett 3 7 11

Form. Probable Starters and Jockeys. Betting Forecast.
000 CREVECOUR II. ....Forsyth 100/8
000 VAILLE QUE VAILLE ...P. Connolly 100/8
300 GROTESQUE ....J. Marshall 7/2
C00 HEIRLOOM ....Ray 100/8
003 VALDORE 9/2
4C2 QUICK STICK ....G. Richards 10/1
024 SONIA CAR'OL ....Graves 5/2
C30 PREMO ....D. Butchers 100/8
000 HELSBY 100/8
042 ZINITA ....Perryman 8/1
233 FITAURAI ....R. Dick 1/2
004 WELSH DRAGON ....Elliott 8/1
000 GORGONIA ....Ruttle 100/8
002 DRAGONNE D'OR 100/8

2.30—HAMPTON SELLING PLATE of 200 sovs. Two-year-olds. 5 f. st. lb.
IRISH MELODY C. (Mr. Barling) Barling 8 10
AMITY C. (Mr. Bradley) ....M. Hartigan 8 10
GOLDEN COMBINE (Mrs. Carslake) Carslake 8 10
MAGDA'S HOPE (Lord Lovat) Nightingall 8 10
MANIPULATOR (Major Molony) ....Owner 8 10
MONEY TALKS (Lord Queenborough) G. Bennett 8 10
ASSAULT (Mrs. Wallace) ....Larkin 8 10
LUXBOROUGH (Capt. Wills) ....Bruce 8 10
ROSAPENNA (Major Barclay) ....Braime 8 7
FLYING TOP (Mr. Bradlaw) ....Burne 8 7
BERLINGOTE (Miss Cooper) ....O'Sullivan 8 7
CAPET (Mr. H. L. Cottrill) ....Owner 8 7
CAUGHT NAPPING (Mr. Rhodes) ...Owner 8 7
ESSEX BEACON (Mr. P. Hands) ...Thrale 8 7
SPRINGBIRD G. (Mr. J. B. Joel) C. Peck 8 7
DITTY (Mr. Lawrence) .... Powney 8 7
FAIR SARACEN F. (Mr. Pulitzer) Darling 8 7
GAUNTLOOK (Mr. G. Roddick) ....Thrale 8 7
LILLYWHITE G. (Miss E. Savile) ...Beary 8 7
DESERT DREAM (Mr. Springfield) ...Tabor 8 7
MARION WEST F. (Mr. Wootton) ...Owner 8 7

Form. Probable Starters and Jockeys. Betting Forecast.
AMITY COLT ....G. Richards 5/1
GOLDEN COMBINE ....Perryman 5/2
02 MAGDA'S HOPE ....Dick 100/8
C10 MONEY TALKS ....Elliott 100/8
3 ASSAULT ....Sirett 7/1
00 LUXBOROUGH ....P. Beasley 10/1
141 BERLINGOTE ....Ray 100/8
223 ESSEX BEACON ....Packham 10/1
010 LILLYWHITE GELDING ....Beary 8/1
013 MARION WEST FILLY ....Marshall 7/4

3.0—SANDRINGHAM FOAL PLATE of 1,000 sovs. Three-year-olds. 1¼ m. st. lb.
ARTIST'S PROOF (Mr. H. E. Morriss) F. Darling 9 8
WINTON (Mr. Gerald H. Deane) ...Lawson 9 4
TOM PEARTREE (Mr. H. E. Morriss) T. Leader 8 11
MOYRESQUE (Mr. W. M. Cazalet) Lawson 8 8
THORBURN (Maj. J. S. Courtauld) B. Jarvis 8 8
LEONARD (D. of Portland) .... Elsey 8 8
SHOVELSTRODE (Lr. Dewar) ...F. Darling 8 5
MIDDLE EAST (Lady Jas. Douglas) Sneyd 8 5
POMIDORE (Mr. C. Hailey) ....Bryant 8 5
MONTCLAIR (Mr. Edwd. Esmond) J. Jarvis 8 4
CAVENDO (Ld. Astor) ....Lawson 8 1
GILLTOWN (Mr. J. M. Clayton) J. Cannon 8 1
MARKOVER (Mr. A. R. Cox) ....Lawson 8 1
BILL SKYES (Mr. H. R. Lawrence) Hy. Powney 8 1
PERSIAN PRINCE (Mr. H. R. Lawrence) Hy. Powney 7 12
FRAGONARDA F., by Captain Cuttle (Mr. Whitelaw) ....Private 7 12
GANGA SINGH (H.H. Aga Khan) R. Dawson 7 11
MAGGI (H.H. Aga Khan) ....R. Dawson 7 8
BLACK ENSIGN (D. of Portland) F. Darling 7 4
GLENGARRY (Ld. Dewar) ....Private 7 0
LITANY (Mr. H. R. Lawrence) ....Private 7 0
LOUISVILLE LOU (Mr. Whitelaw) Whitelaw 7 0
KHYBER (Mr. E. Gladden) ....C. Waugh 6 12
HERD (Capt. Harold T. Musker) Parkinson 6 12

Form. Probable Starters and Jockeys. Betting Forecast.
112 WINTON ....R. Jones 6/4
100 TOM PEARTREE ....Dines 10/1
101 MOYRESQUE ....Turtle 10/1
310 THORBURN ....Elliott 5/1
131 SHOVELSTRODE ....F. Fox 5/2
300 GANGA SINGH ....Beary 8/1

3.30—WELLINGTON HANDICAP of 800 sovs. Three-year-olds. 5 f. st. lb.
LE PHARE (Aga Khan) ....R. Dawson 9 0
KNIGHT ERROR (Sir G. Noble) Whitaker 8 13
BEMAX (Sir H. Owen) ....O. Bell 8 12
FUZZY WUZZY (Mr. J. Joel) ....C. Peck 8 9
ELLANVALE (Sir G. Bullough) ....J. Jarvis 8 7
NIJINSKI (Aga Khan) ....R. Dawson 8 7
JONAH'S TRACE (Lord Dewar) ....F. Darling 8 4
SARGO (Mr. D. M. Gant) ....P. Lowe 8 3
TREMOLINO (Mr. A. Falcon) ...Wm. Griggs 8 2
GRANDIFLORA (Lord Glanely) ....Hogg 8 0
SIRENE (Mrs. P. Gutmann) ....A. Sadler 8 0
TROCHEE (Mrs. Drummond) ....Cundell 8 0
WATER ROSE (Mr. J. B. Joel) ....C. Peck 8 0
TO YOU (Mr. Shepherd) ....F. Leader 8 0
LU (14lb. ex.) (Mrs. S. Whitburn) Cottrill 7 13
FOUR KINGS (M. M. Calmann) ....Lawson 7 12
ARGUIDE (Lady Hillingdon) ....Rochfort 7 9
FAVORITA (Mr. M. Duggan) ....O. Bell 7 9
NITOUCHE (Mr. Sol Joel) ....Earl 7 7
TANGIRA (Lord Beaverbrook) ....Wootton 7 6
KNOCKDOLIAN (Mr. Howard) ....Higgs 7 4
MARBLE (Lord Lonsdale) ....F. Darling 7 4
NORADA (Mr. S. D. Pickering) ...Pickering 7 4
MARY ANN (Mr. J. Bancroft) ...Easterbee 6 13
SUNSET TREMOR (Mr. Falcon) ....Griggs 6 13
LADY ROSSMORE (Mr. Benson) .. Walsh 6 8

Form. Probable Starters and Jockeys. Betting Forecast.
130 BEMAX ....H. Wragg 8/1
210 FUZZY WUZZY ....Elliott 9/1
230 NIJINSKY ....Beary 100/8
210 SARGO ....Winter 100/6
003 TREMOLINE ....Ray 8/1
003 GRANDIFLORA ....G. Richards 2/1
013 WATER ROSE ....Weston 100/6
044 TO YOU ....Perryman 7/1
013 FOUR KINGS ....Brennan 10/1
242 ARGUIDE ....Dines 5/1
003 FAVOURITA ....S. Wragg 10/1
000 NITOUCHE ....A. Wragg 10/1
202 TANGIRA ....Cordell 100/6
320 MARBLE ....F. Fox 3/1
100 MARY ANN ....C. Adley 100/8

4.0—CLAREMONT HANDICAP of 400 sovs. 1 m. 5½ f. Age st. lb.
WHEEDLER (Sir M. McAlpine) .... Bell 4 9 0
RAMON (M. Boussac) .... S. Darling 4 8 8
LULWORTH COVE (Lady Curzen) W. Nightingall 6 8 7
PONOROGO (Col. Bingham) ....O. Bell 6 8 5
MOONTOY (Sir H. Owen) ....Bell 4 8 4
FLYING ARAB (Mr. Berry) M. Hartigan 4 8 3
AUDAX (Ld. Woolavington) F. Darling a 8 3
BLUNT (Mr. I. Z. Davis) ....Thrale 4 8 0
ROYAL TANGO (Mr. Halse) Nightingall 5 7 13
DAZZLER (Mr. F. J. Benson) ... Walsh 5 7 12
SOBRINO (Mr. S. Wootton) ....Owner 4 7 12
SILVATE (Mr. W. Dunkel) ....Cottrill 4 7 9
DESIREE (Mr. B. Jarvis) ....B. Jarvis 5 7 6
IRONCLAD (Lord Glanely) ....Hogg 4 7 4
NOROC (Mrs. F. B. Sneyd) ....Sneyd 5 7 4
BASSOON (Mrs. Whitburn) F. Hartigan 6 7 4

Form. Probable Starters and Jockeys. Betting Forecast.
030 THE WHEEDLER ....Beary 7/1
000 FLYING ARAB ....G. Richards 5/1
000 AUDAX ....F. Fox 3/1
100 ROYAL TANGO ....Dick 10/1
310 DAZZLER ....S. Donoghue 8/1
010 SOBRINO ....A. Wragg 10/1
001 DESIREE ....Weston 2/1
030 NOROC ....Cordell 8/1
100 BASSOON ....Sirett 10/1

4.30—ROOKERY MAIDEN PLATE of 200 sovs. Two-year-olds. 5 f. st. lb.
SPICE (Sir L. Philipps) .... J. Jarvis 9 3
MISS TWINTHORNE (Mr. J. Gordon) MacColl 9 0
CENTAUR (Lady Carnarvon) ....R. Dawson 8 10
HAZELBOROUGH (Lt.-Col. Clare) ...Allden 8 10
CEDRO (Miss J. Courtauld) ....B. Jarvis 8 10
RACKSTRAW (Sir E. Curre) ....Read 8 10
CLASSIC LADY C. (Mr. H. Curtis) ....Law 8 10
GOOD CITIZEN (Mr. F. Darling) ....Owner 8 10
LYNTON (Mr. G. H. Deane) ....Lawson 8 10
GYMKHANA (Lord Dewar) ....Pickering 8 10
DUNGEON (Mr. E. Esmond) ....J. Jarvis 8 10
CARTONA C. (Capt. J. Fielden) ...O. Bell 8 10
SLIGO (Mr. D. M. Gant) ....P. Lowe 8 10
INKSTONE (Miss R. Harrison) ....Private 8 10
BISHOP'S HULL (Mr. E. Jenks) .... Watts 8 10
IRISH TALK (Mr. R. Kirkwood) H. Powney 8 10
KEMMEL (Duke of Portland) ....F. Darling 8 10
LUCKY HUNTER (Mr. Rosenthal) Molony 8 10
SAINT GALL (Mrs. V. Sainsbury) Holland 8 10
MR. JAGGERS (Ld. Woolavington) Darling 8 10
KASSALA (Mr. J. S. Austen) ....C. Waugh 8 7
PORTREE F. (Lt.-Col. Carthew) S. Wootton 8 7
BROTEX (Sir H. C. Owen) ....O. [illegible] 8 7
FIDELIO (Ld. Derby) .... Frank Butters [illegible]
LANDGIRL G. (Mr. [illegible]) [illegible]
JEWELLED STAR F. (Sir [illegible]) [illegible]
PIASTRE F. (Mrs. [illegible]) [illegible]
OCEAN WIDE (Ld. Glanely) [illegible]
ISMAILIA (Ld. Glanely) [illegible]
SAPPHIC (Mr. G. Hartigan) [illegible]
MAMMA (Mr. Howard) [illegible]
YOUNGSTER [illegible]
POMONTE (Mr. [illegible]) [illegible]
TWINKLING STAR [illegible]
WARP (Mr. [illegible]) [illegible]
BELLPULL [illegible]
GALA (Ld. [illegible]) [illegible]
LIGHTS OF WESTMINSTER [illegible]
MARY MAC [illegible]
GOLDEN HERRING [illegible]
ORIELLA F. [illegible]
LA COQUETA F. [illegible]

Form. Probable Starters and Jockeys. Betting Forecast.
001 MISS TWINTHORNE [illegible] 6/[illegible]
00 HAZEBOROUGH ....Read 100/6
0 GOOD CITIZEN ....Sherry 100/[illegible]
DUNGEON ....Elliott [illegible]
CARTONA ....H. Wragg 100/6
SLIGO 100/6
0 INKSTONE ....R. Dick 100/6
BISHOP'S HALL ....Perryman 100/6
IRISH TALK 6/1
KEMMEL ....Wells 100/6
0 PORTREE F. ....J. Marshall 100/6
FIDELIO ....Weston 5/1
40 LANDGIRL G. ....Beary 100/8
0 ISMALI ....G. Richards 10/1
3 MAMMA ....F. Fox 7/1
YOUNGSTER ....S. Donoghue 100/8
POMONTE ....Winter 7/1
0 TWINKLING STAR ....Cordell 100/8
LIGHTS OF WESTMINSTER ....Hine 100/8
04 MARY MAC ....Packham 100/6
22 SISTER CLOVER ....Sirett 3/1
040 LA COQUETA F. ....A. Wragg 10/1

LATEST SCRATCHINGS.—Sandringham Foal Plate—Gala Prince. Wellington Handicap—Double Life and Ann Hathaway. Rookery Maiden Plate—Sky Royal gelding and Jonathan gelding. June Rose Handicap—Potocki and Firmament. British Dominion Plate—Woodcock. Robert de Witville Handicap—Thackeray and Kindred.

FORM HORSES

2. 0—Grotesque. 3.30—Arguide.
2.30—Springbird g. 4. 0—Desiree.
3. 0—Thorburn. 4.30—Mamma.

Eclipse.

ROWING.

DUBLIN UNIVERSITY AT HENLEY.

FROM OUR SPECIAL CORRESPONDENT. *HENLEY-ON-THAMES, Thursday.*

The two Trinity crews arrived here last night, and this morning their Visitors' four went out accompanied by the Stewards' and Visitors' fours of Jesus College, Cambridge, Mr. Whitley (Jesus College) and Major Deprob acting as coaches. The Trinity four rowed to the barrier with the Jesus Stewards' four, and held them well. The time—2 mins. 7 secs.—was very good. The Trinity eight tried their boat this morning, but no serious rowing was done, most of the time being spent in fitting into the boat. Mr. Steve Fairbairn will coach Dublin University during the next few days.

Trinity row their first heat on Saturday against Bedford Modern School, who have also adopted the Fairbairn style. Expert oarsmen here consider both the Trinity crews much faster than last year, and that they compare favourably with the English college crews, considering that this is their first year rowing Fairbairnism. The Irish oarsmen are staying at The Rest, Watlington, Oxon.

WATERFORD REGATTA.

Ideal weather favoured the Waterford Boat Club's annual regatta yesterday, and a fine day's sport was witnessed by an exceptionally large attendance. A new feature this year was the introduction of outboard motor boat racing. Details:—

Suir Cup (Senior Fours)—Lee R.C., 1; Wexford Harbour B.C., 2; Waterford B.C., 3. Won by two lengths.

Waterford Boat Club Cup (Junior Fours)—Shannon R.C., 1; Cappoquin R.C., 2. Also competed—Waterford B.C., New Ross B.C., Carlow R.C. Won by a length and a half.

Goff Shield (Maiden Eights)—Lee R.C., 1; Waterford B.C., 2. Also competed—Cork Harbour R.C., Carrick-on-Suir B.C. Won by two lengths.

Waterford Challenge Cup (Senior Fours)—Cork B.C., 1; Cork Harbour R.C., 2. Also competed—Waterford B.C., Wexford Harbour B.C. Won by two and a half lengths.

Outboard Motor Race (distance six miles)—R. T. Poole, Waterford (twin Elto engine), 1; A. Fitzgerald, Cork (same engine), 2; John Bierold, Cork (Quad Elto), 3. Three competed. Winner's speed, 25 m.p.h.

YACHTING.

HOWTH SAILING CLUB.

Silver Moon rejoined her class in Wednesday evening's race, which, by the way, was brought to a summary end by the time-limit rule operating for the first time this season. Seven boats started, Bobolink leading Rosemary, Zaida, Anita, Leila, Silver Moon and Rita away in a very light easterly breeze. They had a run to the Island mark, and also to Portmarnock mark. The beat to Balscadden Bay in the light breeze was made difficult by a flood tide, and the leading boat failed by a few minutes to complete the round within two hours, and so the race became void. More punctuality about the starting time will be insisted upon in the future.

OFFICIAL SCRATCHINGS.

Greenham Plate, Newbury, and Union Jack Stakes, Liverpool—Boscastle.

Carlisle and Wolverhampton engagements—Quiet Stroll.

Saturday Selling Handicap, Haydock Park—Friar's Song and Eventide.

SPECIAL SELECTIONS FOR TO-DAY.

Daily Sketch:—Double—Lennoxlove (Haydock) (nap) and Pricelist.

Daily Mirror:—Double—Sonia Carol (nap) and Berlingote.

ATHLETICS.

MORGAN'S SCHOOL SPORTS.

Morgan's School held their annual sports in their pleasantly situated grounds on Tuesday last. The various events were well contested, and some excellent performances were witnessed. The Senior Cup, presented by Sir Lingard Goulding, Bart., was won by C. White, and the Junior Cup, presented by Mr. A. H. C. Barker, by B. Douglas. Jon Commiskey, the holder of the Senior Cup for two years, did not compete for the cup, but won all the events in which he competed. The prizes were distributed by Mrs. W. H. Wilkinson; and the ex-Service men's band played a choice selection of music. Details:—100 Yards, Senior—I. Commiskey (scr.), 1; J. Lendrum (2), 2. Thirteen ran. 100 Yards, Junior—B. Douglas (scr.), 1; S. McDowell (2), 2. Nineteen ran. 150 Yards, Juvenile—C. Boles (1), 1; R. Graham (3), 2. Eight ran. 220 Yards, Senior—I. Commiskey (scr.), 1; G. White (4), 2. Thirteen ran. 220 Yards, Junior—B. Douglas (scr.), 1; S. McDowell (5), 2. Nineteen ran. 300 Yards, Intermediate—R. Craigie (scr.), 1; A. Murphy (scr.), 2. Twelve ran. 440 Yards, Senior—I. Commiskey (scr.), 1; W. Bruce (8), 2. Five ran. One Mile (Open)—R. Craigie (10), 1; G. White (scr.), 2. Nine ran. 880 Yards (Open)—R. Craigie (5), 1; C. Mullins (45), 2. Eight ran. Relay Race, Junior—Douglas's Team, 1; Hall's Team, 2. Relay Race (Old Boys v. Present)—Present won. Old Boys' Team—S. Digges, F. Hodgett, J. Mullins, N. Knowd. Present Team—I. Commiskey, G. White, J. Lendrum, W. Bruce. Old Boys' Half Mile—J. Mullins, 1; S. Digges, 2. Long Jump, Junior—B. Douglas, 1; W. Nevin, 2. Eight competed. Distance, 16 ft. 4 ins. Long Jump, Senior—G. White, 1; B. McKinstry, 2. Nine competed. Distance, 18 ft. 5½ ins. Putting Shot, Junior—B. Douglas, 1; S. Hall, 2. Seven competed. Distance, 35 ft. 8 ins. Putting Shot, Senior—W. Bruce, 1; J. Floater, 2. Eight competed. Distance, 40 ft. ½ in.

ENNIS G.A.A. SPORTS.

The following were the principal winners at Ennis annual G.A.A. sports held yesterday:—

100 Yards (Boys)—1, M. Fitzpatrick. 100 Yards (Open)—1, J. A. Percy; 2, P. Taylor. High Jump—M. G. Sheridan and A. Forde tied at 5ft. 8ins. Sheridan won the toss. One Mile Cycle—1, J. M. Cronin; 2, D. Cronin; 3, P. J. Reddan. 220 Yards—1, E. P. Shorte; 2, P. Taylor. Putting 16lbs. Shot—1, P. J. Garvey, 29ft.; 2, D. Doolin; 3, T. Rynne. Long Jump—1, M. G. Sheridan, 21ft. 2ins.; 2, T. G. Rogers; 3, T. McMahon.

220 Yards (Championship of Clare)—1, J. A. Percy; 2, James Leyden. Two Mile Cycle—1, M. Cronin; 2, T. J. Forde; 3, M. J. McMahon. 440 Yards—1, E. P. Shorte; 2, J. Farrell. 880 Yards—1, E. Griffin; 2, J. O'Flynn. One Mile Flat—1, T. F. Smythe; 2, J. O'Flynn. Three Miles Cycle—1, D. Cronin; 2, M. J. McMahon.

BILLIARDS.

SMITH V. F. LENDRUM.

MELBOURNE, Thursday.

Smith's highest break to-day was 502, and he was in play at the close with 254. Lindrum's best runs were 310 and 313. Closing scores:—Lindrum (receives 10,000), 22,218; Smith, 21,983.

SELECTIONS FOR SANDOWN PARK MEETING TO-DAY.

PAPER.	2.0 RACE.	2.30 RACE.	3.0 RACE.	3.30 RACE.	4.0 RACE.	4.30 RACE.
Irish Times	Zinita.	Marion West filly.	Shovelstrode.	Arguide.	Noroc.	Sister Clover.*
Galtee More	—	—	Winton.	Tremolino.	—	Sister Clover.
S. Life & Sportsman	Sonia Car'ol.	Marion West filly.	Winton.	Grandiflora.	Audax.	Dungeon.
Man on the Spot	Sonia Car'ol.	Berlingote.	Shovelstrode.	Marble.*	Blunt.	Inkstone.
Daily Mirror	Sonia Car'ol.*	Berlingote.	F. Darling's selected.	Tremolino.	Desiree.	Sand Girl colt.
Daily Sketch	Quick Stick.	Golden Combine.	Montclair; if ab., Winton.	To You.	Dazzler; if ab., Audax.	Centaur; if ab., Sister Clover.
Star	Grotesque.	Springbird gelding.	Thorburn.	Le Phare.	Moontoy.	Dungeon.*
Evening News	Grandene.	Marion West filly.*	Maggi.	Marble.*	Moontoy.	Inkstone.
Evening Standard	Grotesque.	Springbird gelding.	Winton.	Grandiflora.	O. Bell's selected.	F. Darling's selected.
The Times	Dragonne d'Or; if ab., Fitaurari.	Springbird g.; if ab., Marion West.	Artist's Proof; if ab., Winton.	To You.	Desiree.	—

All Barley used is grown in Ireland
POWER'S
"Three Swallow"
WHISKEY
GUARANTEED OVER 7 YEARS OLD

NORWAY & MEDITERRANEAN
HEALTH COMFORT CHANGE
20,000 TON STEAMERS
"ORFORD" & "OTRANTO"
ORIENT LINE CRUISES
Write for Programme to
Managers: ANDERSON, GREEN & Co. Ltd. 5, Fenchurch Avenue, London, E.C.3
OR LOCAL AGENT

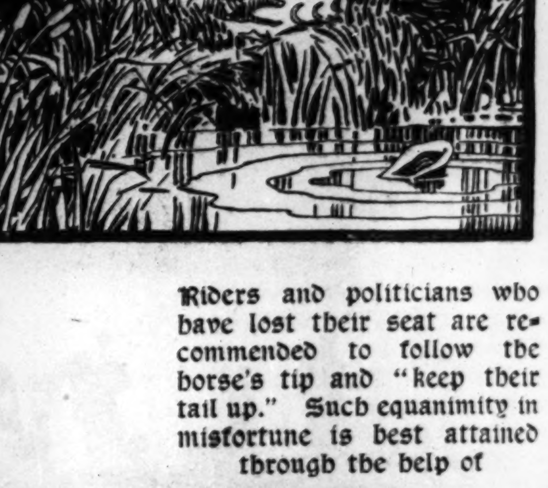
Riders and politicians who have lost their seat are recommended to follow the horse's tip and "keep their tail up." Such equanimity in misfortune is best attained through the help of
PLAYER'S
Navy Cut
CIGARETTES
MADE IN DUBLIN. N.C.C. 647

BRIGHTON RESULTS.

2.0—PATCHAM SELLING HIGH-WEIGHT HANDICAP of 300 sovs. 1 m.
Capt. R. E. Sassoon's ch. g. KING HERMES, by Prince Hermes—Symon's Queen, 5, 8-7 ....J. Dines 1
Mr. W. R. Nielson's TURNIPS, 7, 7-4 ....A. Wragg 2
Mr. H. Smyth's L'HABIT VERT, 7, 8-5 ....H. Packham 3

Also ran—Rum and Coffee (R. Dick), Young Sport (F. Balch), Tunic (J. Marshall), Culworth King (A. Collins), Briar Path (G. Baines), Barrie Boy (C. Ray), Lily (K. Gethin), Buzzwing (T. Barber), Little Squib (G. Brown), Blue Riband (M. Beary), Scotch Express (L. Tidey), Long Leave (A. Burns), Sunflake (J. Sirett), Simba (K. Skelton), [illegible] (C. Richards).

Off 2.1. (Winner trained by Martin, Ogborne.)

Betting—9 to 2 agst. Blue Riband, 6 to 1 Barrie Boy, 7 to 1 each Simba and KING HERMES, 8 to 1 Buzzwing, 10 to 1 each Briar Path and Sunflake, 100 to 8 Turnips, 100 to 7 each L'Habit Vert, Young Sport and Little Squib, 20 to 1 any other.

Won by a length; three-quarters of a length. Young Sport was fourth and Long Leave last.

2.30—DITCHLING SELLING PLATE of 200 sovs. Two-year-olds. 5 f. 66 yds.
Mr. R. J. Morant's b. f. PAMELA MARY, by Somme Kiss—Pitti Sing, 8-1 ...G. Baines 1
Mr. Z. G. Michalinos's TRAFFORD F., 8-1 ....J. Sirett 2
Mr. P. Hands's GLENARCH, 8-1 ...H. Graves 3

Also ran—Wee Macgregor (C. Ray), Summer Term (S. Donoghue), Henry Morgan (T. Barber).

Off 2.31. (Winner trained by F. Leader, Newmarket.)

Betting—5 to 2 agst. Trafford f., 11 to 4 Glenarch, 7 to 2 Henry Morgan, 8 to 1 PAMELA MARY, 10 to 1 any other.

Won by three lengths; same. Summer Term was fourth and Wee Macgregor last.

Pamela Mary was sold to Mr. F. Hartigan for 320 gns. Summer Term was sold to Mr. C. Martin for 40 gns.

3.0—GRAND STAND WELTER HANDICAP of 300 sovs. 1 m.
Lord Dewar's ch. c. INCHCAPE BELL, by Abbot's Trace—Irish Belfry, 4, 8-11 ....C. Richards 1
Mr. G. Blackwell's DOLMAN, 6, 8-0, S. Wragg 2
Mr. H. F. Evans's ROYAL HEROINE, 5, 8-1 ....J. Dines 3

Also ran—Invermark (R. Dick), Kirkheaton (M. Beary), Norman Duke (J. Sirett), Miscou (J. Marshall), Lyra (G. Baines).

Off 3.0. (Winner trained by M. Hartigan, Ogbourne.)

Betting—5 to 2 agst. Miscou, 7 to 2 Invermark, 6 to 1 Norman Duke, 13 to 2 INCHCAPE BELL, 8 to 1 each Kirkheaton and Dolman, 10 to 1 Royal Heroine, 20 to 1 Lyra.

Won by a length; same. Lyra was fourth and Invermark last.

3.30—SUSSEX PLATE (Handicap) of 400 sovs. Five furlongs 66 yards.
Mrs. S. Whitburn's br. f. WEEDS, by Arion—Dandelion, 3, 7-13 ....M. Beary 1
Mr. H. Blagrave's ANDY, 6, 8-5 ....S. Donoghue 2
Mr. J. Keep's MARYLAND POINT, 3, 7-4 ....H. Packham 3

Also ran—Wearing a Crown (F. Powell), Claudine (R. Stokes), Lethe (L. Tidey), Bewiser (G. Brown), Virgo (K. Gethin), Tosharoon (R. Smyth), Noun (J. Marshall), Suspicion (E. Gardner), Lundy Light (C. Ray), Grey Hill (F. Lane), First Offence (J. Dines).

Off 3.32. Winner trained by Cottrill, Lambourn.

Betting—4 to 1 agst. Lundy Light, 5 to 1 WEEDS, 6 to 1 Suspicion, 7 to 1 Virgo, 8 to 1 Andy, 10 to 1 Maryland Point, 100 to 8 Wearing a Crown, 100 to 6 Lethe, 20 to 1 any other.

Won by three lengths; one length. Lundy Light was fourth and Claudine last.

4.0—STEYNING PLATE of 200 sovs. For two-year-olds. Six furlongs.
Mr. S. McGregor's br. c. POLAR BEAR, by Stratford—Polar Belle, 9-5 ....F. Lane 1
Mr. Larkin's EAGERLOON GELDING, 8-4 ....J. Dines 2
Mr. F. Leach's (junior) THE VOLVOX FILLY, 8-12 ....H. Leach 3

Also ran—Lillywhite gelding (M. Beary), Magda's Hope (R. Dick), Faithful Beacon (H. Packham).

Off 4.0. Winner trained by E. Gwilt, Lambourn.

Betting—3 to 1 on POLAR BEAR, 7 to 1 agst. The Volvox filly, 10 to 1 Eagerloon gelding, 20 to 1 any other.

Won by ten lengths; one length. Lillywhite gelding was fourth and Faithful Beacon last.

4.30—EGREMONT MAIDEN PLATE of 200 sovs. One mile and a half.
Mr. G. Blackwell's c. MAY BAR, by Durbar—May Dora, 3, 7-11 ....S. Wragg 1
Mrs. S. Whitburn's YU SHAN, 3, 7-12 ..M. Beary 2
Lady Curzon of Kedleston's O'KANAGAN, 4, 8-11 ....R. Dick 3

Also ran—Dreamship (Gilchrist), Faithful Garry (T. James), Ukamba (C. Richards), Just (J. Sirett), Travesty (L. Cordell).

Off 4.31. Winner trained by G. Blackwell, Newmarket.

Betting—Evens MAY BAR, 7 to 2 agst. O'Kanagan, 6 to 1 Yu Shan, 100 to 8 each Travesty and Just, 100 to 6 any other.

Won by a short head; six lengths. Dreamship was fourth and Faithful Garry last.

SWIMMING.—An interesting article on current affairs in the Swimming World appears in "THE IRISH FIELD." Published every Saturday. Price 2d.—(Advt.)

NEWCASTLE RESULTS.

1.30—CAMPERDOWN SELLING WELTER HANDICAP of 200 sovs. 6 f.
Mr. J. H. Ulyatt's ch. f. EVENTIDE, by Westward Ho—Brilliance, 4, 8-1 A. Richardson 1
Mr. T. Davidson's GOOD MINT, 3, 7-9 ....T. Weston 2
Lt.-Col. J. Carruthers's PANDARUS, a, 7-10 ....R. James 3

Also ran—Actuary (D. McGuigan), Marsa (E. Forsyth), Brieryside (C. Adley), Dove Syke (S. Blackburn), Lady Marcus (E. Crossley), Elegant Lad (W. Alford), Shiraz (E. Lundie), Gratuitous (A. Harris).

Off 1.32. (Winner trained by Reader, Doncaster.)

Betting—11 to 4 agst. EVENTIDE, 11 to 2 Brieryside, 6 to 1 each Good Mint and Pandarus, 8 to 1 Lady Marcus, 100 to 8 each Elegant Lad and Shiraz, 20 to 1 any other.

Won by a neck; three lengths. Brieryside was fourth, and Actuary last.

Eventide was sold to Mr. T. Davidson for 420 guineas.

2.0—JOHN OSBORNE HANDICAP of 400 sovs. 1½ m.
Mr. R. W. Armstrong's br. h. HALALIE, by Black Jester—Willonette, 5, 7-5 ....A. Richardson 1
Mr. A. De Rothschild's BRIGLIADORO, 3, 8-6 ....R. Perryman 2
Lord Zetland's POMONALIS, 4, 8-11 R. James 3

Also ran—Monastic Haste (H. Wragg), Ethelwulf (J. Caldwell), Hidalgo II. (C. Adley), Dunlavin Lass (A. Harris).

Off 2.2. Winner trained by R. Armstrong, Middleham.

Betting—2 to 1 agst. HALALIE, 7 to 2 Monastic Haste, 11 to 2 Pomonalis, 6 to 1 Brigliadoro, 8 to 1 Ethelwulf, 100 to 7 any other.

Won by two lengths; one and a half lengths. Dunlavin Lass was fourth, and Hidalgo II. last.

2.30—GOSFORTH PARK CUP of 350 sovs. 5 f.
Mr. J. J. Bell-Irving's b. c. BLUE FUNK, by Blue Ensign—Merripit, 4, 6-4 ... A. Berry 1
Lord Derby's PLADDA, 3, 7-12 .... T. Weston 2
Mrs. J. Selincourt's BAY FRIAR, 6, 9-0 F. Fox 3

Also ran—Stasiarch (Gordon Richards), Ionian Fairy (A. Harris), Peradventure (J. Caldwell), Golden Optic (W. Stephenson), Garconne (H. Gunn). Off 2.31. (Winner trained by R. Armstrong, Middleham.)

Betting—5 to 4 agst. Pladda, 4 to 1 BLUE FUNK, 5 to 1 Bay Friar, 8 to 1 Ionian Fairy, 10 to 1 each Peradventure, Golden Optic and Stasiarch, 20 to 1 any other.

Won by a length and a half; a short head. Stasiarch was fourth and Ionian Fairy last.

3.0—SEATON DELAVAL PLATE of 1,200 sovs. Two-year-olds. 5 f.
Mr. A. Boazman's br. c. OLD FRIEND, by Forerunner—Bold Lily, 7-10 ....W. Nevett 1
Major McCalmont's CERBERUS, 8-1 H. Beasley 2
Lord Glanely's SOMERSET, 7-10 Gordon Richards 3

Also ran—Suada (J. Brennan), Cynosure (T. Weston), Prince Paradise (G. Bezant). Off 3.3. (Winner trained by Peacock, Middleham.)

Betting—6 to 4 on Somerset, 6 to 1 agst. OLD FRIEND, 7 to 1 Prince Paradise, 8 to 1 each Cynosure and Cebrenus, 100 to 8 Suada.

Won by two lengths; same. Suada was fourth and Prince Paradise last.

3.30—STEWARDS' SELLING PLATE of 200 sovs. Two-year-olds. 6 f.
Miss D. Robinson's b. f. MISS MARS, by Cylden—Break the Peace, 8-5 ....R. Perryman 1
Mr. J. Dickie's NATTERING NAN G., 8-5 ....H. Wragg 2
Miss D. Drake's LEBANIX, 8-9 ....R. Jones 3

Also ran—Blackmartin (J. Taylor), Roving Eye g. (J. Thwaites), Ampelite f. (R. James), Tee's Head (J. Childs).

Off 3.32. (Winner train by Hett, Piercebridge.)

Betting—7 to 4 agst. Nattering Nan g., 3 to 1 Lebanix, 7 to 2 Tee's Head, 6 to 1 Ampelite f., 100 to 8 MISS MARS, 25 to 1 any other.

Won by three lengths; same. Ampelite f. was fourth and Roving Eye last.

Miss Mars was sold to Mr. J. W. Deuchar for 360 gns.

3.55—GOSFORTH PARK BIENNIAL STAKES of 5 sovs. each, with 400 sovs. added. Three-year-olds. 1 m. 1 f.
Lord Allendale's br. c. PERIASTER, by Periosteum—Waladia, 9-1 ....C. Elliott 1
Mr. E. M. Smith's RAVENSCAR, 8-5 ...J. Childs 2
Mr. C. Leader's SIMEON'S CHARM, 8-5 ....R. Perryman 3

Also ran—Blue Lad (J. Thwaites), Archimage (H. Wragg), Sailor's Love (Gordon Richards).

Off 3.37. (Winner trained by B. Jarvis, Newmarket.)

Betting—7 to 4 agst. Ravenscar, 5 to 2 Simeon's Charm, 3 to 1 PERIASTER, 100 to 7 any other.

Won by a length; four lengths. Blue Lad was fourth and Sailor's Love last.

LAWN TENNIS.—A specially contributed article dealing with affairs of the moment, appears each Saturday in "THE IRISH FIELD." On Sale at all Newsagents and Bookstalls.—(Advt.)

FRUITFIELD PRESERVES
sell on quality alone

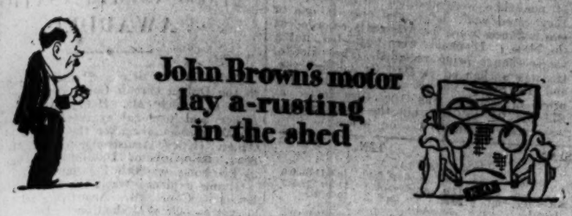

ANGLO-PERSIAN OIL CO LTD

Irish B.P. Coy.. Ltd., 11-13 Up. O'Connell St., Dublin, Distributing Organisation

THERE ARE SOME PEOPLE WHO *MUST* TRY EVERY NEW BOOT POLISH

But, in spite of many new brands, Nugget sales show a steady increase—month after month, year after year.

This is convincing proof that, to the discriminating Irish public, nothing "just as good" will do. It must be Nugget every time, for every leather surface.

NUGGET BOOT POLISH

The Nugget tin opens with a twist

TINS at 1½d., 3d., 6d.

N.S. NUGGET POLISH CO. OF IRELAND, LTD., BLUEBELL, INCHICORE, Co. DUBLIN. McC.

How to make the most of Strawberries

TO appreciate strawberries to the full serve them with Shredded Wheat, the best of all cereals. You will then have a course which will be excellent food as well as a most delightful dessert. With cream the enjoyment is complete.

SHREDDED WHEAT

100% FOOD

Hotels, Restaurants, Boarding Houses, etc., will serve Shredded Wheat upon request.

ROMOR

A DAINTY TIT-BIT

RATS & MICE CANNOT RESIST.

FROM ALL ONEMISTS 7½ & 1/3

FRUITFIELD PRESERVES

sell on quality alone

ENNISKILLEN BOUNDARY EXTENSION.

The report of the Special Committee which considered the extension of Enniskillen boundary came before a special meeting of the Council. The suggested extension almost doubled the existing area and took in the public buildings and terraces around the town. The Council reduced the area, and propose to take in only a small area which will not embrace the workhouse; but will include Portora Royal School, the railway station, County Hospital and cemetery, and terraces on the outskirts of the town. The revised area will have to be ratified by the Council.

Two 'bus drivers, George Figgis and John Murphy, were, at Baltinglass District Court, fined 21s. and 30s., respectively, for exceeding the speed limit at Carrigower.

THE CORK SHOW.

CHAMPIONSHIP AWARDS.

HUNTER SOLD FOR £500.

(From Our Agricultural Correspondent.)

CORK, Thursday.

Not for many years has the Munster Agricultural Society been favoured with such excellent weather for its annual show as during the past two days. The attendance on Wednesday totalled over 10,000, and to-day these figures were exceeded, so that the fixture must stand on record as, perhaps, the most successful yet held by the Southern Society. The programme was so arranged that visitors had ample time to view the competing exhibits and inspect the business stands up to 3 p.m., when several horse-jumping contests took place. Buttermaking competitions proved again a most attractive feature, the work of the girls who took part in them being watched with keen interest by large numbers of the farming classes, male and female. Here we saw the art of home buttermaking at its best, and if those who looked on profit by their visit to the show farmers' butter should steadily improve. Another popular feature was the newly-invented machine which tests, counts, grades and packs eggs ready for market. In the implement section a great deal of interest was taken in mechanical milkers, which the makers are installing for demonstration purposes on approved farms. When their value is recognised there can be little doubt as to what will happen in the use of these machines.

In the cattle classes, when the championship came to be decided, females scored conclusively among shorthorns, though the runner-up for the breed championship was a bull of fine type that secured the male championship. Females also headed the Aberdeen Angus section.

THE HUNTERS.

Among hunters, which were really a useful lot, the championship honour went to Mr. E. N. Mahony's raking bay medium weight-carrier by Eques, which was subsequently purchased for £500 by Mr. Oliver Dixon, Reading. The same buyer made several other purchases at prices ranging down to £200.

At the request of the Munster Agricultural Society's Show Committee, Mr. Bohane, Director, Royal Dublin Society, attended a meeting to-day. Captain Clarke, President, in welcoming him, spoke of the services which he was ever ready to render in aid of agricultural interests in the country. In this respect they cordially appreciated the co-operation of the Royal Dublin Society.

Mr. Bohane, in reply, said that he was desired by Mr. Harry Franks, Chairman of the Agricultural Committee, and Mr. Justice Wylie, to convey their hearty congratulations on the success of that show, and he assured the Committee that the Royal Dublin Society would at all times be ready to assist the Munster Agricultural Society. Mr. Bohane then referred to various sections of the show, suggesting many improvements which would assist the Committee, but hinted at the same time that it was not advisable to expend large sums of money hastily, but to make an effort to overcome small difficulties. Amongst these he mentioned the need for better catering arrangements; better accommodation for showing poultry and butter; and improved ventilation in the trade halls, which might be introduced without incurring heavy expense. At the close Mr. Bohane expressed his particular admiration with the way in which Mr. Byrne, Secretary of the Munster Agricultural Society, took every possible opportunity to secure from the Royal Dublin Society any information which might be of service. So long as that continued he (Mr Bohane) desired to assist in every way.

The educational exhibit staged by the Department of Agriculture again brought together a large number of interested visitors.

The exhibition of work done by pupils of the North Monastery School, Cork, afforded evidence of the technical educational programme adopted by the Christian Brothers at that establishment. In addition to a display of well finished drawings and blue prints, the public were enabled to see boys doing metal work on a modern lathe, a class of work which many people are calling for in the schools.

THE HORSES.

A couple of pony classes were taken in the morning, and immediately afterwards the rings were devoted to the judging of the champions.

The Champion Hunter Cup and the Hunters' Improvement Society's silver medal went to Mr. Ernest N. Mahony, St. Ann's Hill, for his medium-weight six-year-old bay gelding by Eques, by Velles, out of a Red Prince dam. Mr. M. Moore, Midleton, was reserve for the Champion Cup with his outstanding four-year-old, Some Horse, by Cockhorse—Alder Vixen. In addition, he won the Breeders' Cup for the best four-year-old hunter bred by the exhibitor; reserve for this distinction went to Mrs. M. E. Hope-Johnstone, Lockerbie, N.B., for First Brigade.

Mr. James Barry, Fermoy, won The O'Donohoe Cup for three-year-old hunter geldings, for the second year, with his brown gelding, Shanballymore, by Orthos, dam by Ben Alder.

The Bainbridge Cup, for three-year-old hunter fillies, and also the Hunters' Improvement Society's silver medal, went to Mr. T. Keating, Cahir, County Tipperary, for Orthorpe, by Orthos—Miss Thorpe, by Crackenthorpe. She won the O'Shea Cup here last year. This cup, for the best yearling or two-year-old in the hunter classes, was to-day awarded to Mr. James Barry, Fermoy, for the bay gelding, Castlecor, by Caracato, dam by Dean's Gap. Mr. E. Stack, Midleton, was reserve with Ben Rhue, a yearling colt by Ben Alder.

The Barry George Memorial Cup, for best hunter brood mares, went to Mr. T. O'Brien, Midleton, for his four-year-old chestnut, If Not, by Ben Alder, out of a Kentford mare.

The Farran Cup, for the best registered dairy cow, went to Mr. W. F. H. Watson, Clonmel, for Fota Wild Collen, her herd companion, Ballingarrane Butterfly, being reserve.

The Kilfrush Plate for the best female shorthorn went to Captain Clarke, Farran, for his beautiful dark roan, Straffan Chastity. She also won the Maxwell Gumbleton Cup for the best Shorthorn in the Show. Reserve for these distinctions went to Captain T. A. Clarke's white Farran Muriel.

The Barrymore Cup for Shorthorn bull calves went to Mr. T. O'Sullivan's Cloughduv Valet, Mr. R. Smith Barry's Fota Waterloo Dairyman being reserve.

The Stanley Cup for the best dairy cow belonging to dairy farmers went to Mr. C. Cremin's Cremona Queen, Mrs. H. C. Scriven being reserve with Empress.

The runner-up for the Shorthorn Breed Championship, Mr. Mathew Twomey's Cloughduv Bridegroom, was awarded the Male Championship, the Earl of Dunraven's older bull, Orphan's Double Chance, being reserve.

The Society's Cup for premium bulls went again to Mrs. H. C. Scriven's Melleray Monarch, Mr. D. Corcoran's Garrylough Merryman being reserve.

In the Aberdeen-Angus section, Mr. R. C. Williams again won the Cup for best female, and also the breed championship with Eventful Erica, the same owner's Pinabelle of Coolcower, a two-years-old heifer, being reserve.

The Gubbins Cup for Friesian cows went to Mr. W. F. C. Wilkinson's Ashborough Glasta Dairy.

Dr. G. H. Crofts won the silver cup for best Hereford with the bull, Randlestown Cinema, Major T. P. Morgan's cow, Roda, being reserve.

In the class for riding cobs and ponies, 14 to 15-1 hands, Miss P. Carroll-Leahy, Mallow, led with the five-years-old mare, Spice. Mr. D. J. Lynch, Kinsale, was second with Dainty Lass, and Mrs. C. T. Kennedy, Skibbereen, third with The Knut.

For cobs or ponies under 14 hands, Mrs. H. C. Acheson, Cork, led with Bit of Fashion; Mr. C. E. Fitzgerald, Carrigtwohill, being second with Dolly.

Novice Class—1, Miss Ethel Quinlan, Ramsgrange; 2, Miss Lizzie O'Donoghue, Ramsgrange; 3, Miss M. Lehane, Millstreet; 4, Miss L. Lynch, Ramsgrange.

Open Class—1, Miss L. O'Donoghue, Ramsgrange; 2, Miss M. Higgins, Ramsgrange; 3, Miss M. Lehane, Millstreet; 4, Miss L. Lynch, Ramsgrange.

In the afternoon the attendance assumed very large proportions, and the number of visitors to-day were far in excess of yesterday's total. The jumping enclosure presented an animated appearance.

First Competition—1, Mr. C. Horgan's Genevieve; 2, Mr. Andrew Heaphy's Another Chance; 3, Mr. Michael Hyde's Merry Griss.

Championship Competition—1, Mrs. T. P. Morgan's Juniter; 2, Mr. Edwin Harrington's Charlie; 3, Mrs. K. Aherne's Pegasus.

NORTH-WEST SHOW.

SECOND DAY'S AWARDS.

The North-West of Ireland Agricultural Society's annual Summer Show, at Londonderry, was concluded yesterday, when judging took place in the milking competitions and in the classes for Friesian cattle and sheep. The weather was glorious, and there was a large attendance of the farming community from Londonderry, Donegal and Tyrone, which was greatly augmented by city people in the afternoon, for the horse jumping and sports programme.

THE CUPS.

The Dairy Shorthorn Challenge Bowl, for the best pure-bred cow or heifer, was won by John J. Semple, Cullion, Londonderry, with Pearl 16th, for the second successive year.

Mr. Semple also won the Waschob Dairy Challenge Cup, for the best group of three dairy cattle (cow or heifer in full milk), pure-bred shorthorn or shorthorn cross, bred by exhibitor. The winning group were Pearl 16th, Pearl 17th and Pearl 22nd. Mr. Semple, with Pearl 16th, also won the silver medal for being the breeder of the winner of the best pedigree shorthorn dairy cow in milk.

Mr. Andrew Ramsey, Whitewell, County Antrim, won, for the third successive year, the Challenge Cup presented by the Duke of Abercorn for the best exhibit in Friesian cattle classes, with Findlay Peter.

Alderman M. S. Moore, H.M.L., Molenan, won the Molenan Challenge Cup, presented by himself for the best female in Friesian cattle classes, with Dunsinold Kaf.

The Derry Perpetual Challenge Cup, for the best group of three cattle, consisting of a cow in milk, a two-year-old heifer and yearling heifer, was won by Herbert Lusby, Kilfennan, Londonderry, with Miss Tessie, Dairy Granulle 2nd and Primrose.

The special prize for the best group of three cross-bred cattle, consisting of cow, two-year-old heifer and yearling heifer, was won by W. J. McElroy, Rossclewney, Londonderry, with Glad Eye and two twin cross-bred heifers.

He also won the Londonderry Milk Recording Association's silver medal, for the best cross-bred dairy shorthorn cow or heifer, the property of a member of the Association. Glad Eye was the winning animal.

The Limavady Milk Recording Association's silver medal for a member exhibiting the best cross-bred dairy shorthorn cow, was won by Samuel Fleming, Limavady, with Eliza.

The special prize for the best milch cow, any breed, in the show, the property of an exhibitor residing in Counties Londonderry, Tyrone or Donegal, was won by M. J. J. Semple, Cullion, Londonderry, with Pearl 16th.

Mr. James Crawford, Newbuildings, Londonderry, with Rosie, won the special prize for the best County Londonderry exhibit in the classes for heifers calved in 1927 or 1928.

The Perpetual Challenge Cup for the best pen of at least three 12 to 14 stone, dead-weight, White bacon and ham pigs was won by Colonel Hart, D.L., Ballyagard, Londonderry.

THE SHEEP CLASSES.

Mr. John Browne, of Elagh, Londonderry, was a most successful exhibitor in the sheep classes. He won the challenge cup for the best pen of four Suffolk sheep, and the other cups and special prizes gained by him were: The Subscribers' Perpetual Border Leicester Challenge Cup, for the best group of four Border Leicester sheep, consisting of a ram over one shear, gimmer suckling, ewe and lamb; the Challenge Cup for the best Border Leicester ram lamb, confined to exhibitors from Counties Donegal, Londonderry, and Tyrone; the silver medal for the best exhibit in Border Leicester classes; special prize for the best Border Leicester ram lamb bred in Counties Donegal, Tyrone, and Londonderry; and a champion certificate for the best exhibit (male or female) of Border Leicester breed.

Another very successful exhibitor in the sheep department was Mr. Joseph Thomson, Glengowna, Knockmoyle, Omagh, who won outright the silver salver for the best black-faced ram (any age) and best black-faced ewe (any age) in the show. He also won the special prize for the best sheep, any breed, in the show, the property of an exhibitor.

John Osborne, Bready, Carrigans, Donegal, won the silver medal for the best pen exhibited in classes for short-woolled sheep of pure-bred Suffolks; and a special prize for the best short-woolled ram lamb bred in Counties Tyrone, Donegal and Derry.

THE AWARDS.

The following are the awards:—

SHEEP—BORDER LEICESTER SHEEP.

Ram, two shear or upwards.—1, George P. McCay, Lismacarroll Cross, Derry; 2, S. C. Logan, Dundrain, Burnfoot, County Donegal; 3, James H. Wray, Ballyholley, Raphoe.

Shearling Ram.—1, John Browne, Elagh, Londonderry; 2, John Browne; 3, John Browne.

Ram Lamb dropped in 1929.—1 and 3, John Browne; 2, T. W. Greer, Ramelton, Donegal.

Ewe Lamb, dropped in 1929.—1, Rev. R. J. McIlmoyle, Derrock; 2 and 3, John Browne.

Shearling Ewe.—1 and 2, John Browne; 3, Rev. R. J. McIlmoyle.

Ewe, Suckling Lambs in 1929.—1, Rev. R. J. McIlmoyle; 2, Moore Hamilton, Gallagh, Londonderry; 3, Rev. R. J. McIlmoyle.

SHORT-WOOLLED SHEEP OF ANY PURE BREED.

Shearing Ram and upwards.—1, Robert Glenn, Campsie, Londonderry; 2, the Duke of Abercorn; 3, Walter J. Osborne, Campsie.

Ram Lamb, dropped in 1929.—1, John M. Neely, Kildrum, Londonderry; 2 and 3, John Osborne, Bready, Carrigans.

Ewe Lamb, dropped in 1929.—1, 2, and 3, John Osborne.

Shearling Ewe.—1, John Osborne; 2, Duke of Abercorn.

Ewe, suckling lamb or lambs in 1929.—1 and 2, John Osborne, 3, W. J. Osborne.

BLACK-FACED SHEEP.

Black-faced Horned Mountain Ram, any age—1 and 2, Joseph Thomson.

Black-Faced Horned Mountain Ewe, any age—1 and 2, Joseph Thomson.

Classes confined to exhibitors resident in County Londonderry:—

Ram, any pure breed, short woolled—1, Robert Glenn, Campsie; 2, W. J. Osborne.

Ram, any pure breed, long-woolled — 1, John Browne; 2, George P. McCoy, Lismacarroll.

Ewe, any pure breed—1, 2, and 3, John Browne.

Ewe or Ram Lamb, progeny of County Derry premium ram—1, George P. McCoy; 2 and 3, Robert Henderson, Carichue.

THE SWINE.

Pen of Three Pigs, of white colour, most suitable for North of Ireland bacon curers—1, Colonel Hart, Ballynagard, Londonderry; 2, Wilmot Lynch, Mabuoy, Derry; 3, Y. M. Lore, Bready, Tyrone.

FRIESIAN CATTLE.

Bull, any age—1, Andrew Ramsey, Whitewell, County Antrim (Findlay Peter); 2, M. S. Moore, Molenan, Londonderry (Brookmount Gerald); 3, Duke of Abercorn (Brookmount Indigo Prince).

Cow, in calf or in milk—1, M. S. Moore (Dunsinold Kaf); 2, M. S. Moore (Molenan Stella); 3, Andrew Ramsey (Ballahill Sayoureen 2nd).

Heifer, calved in 1927 or 1928—1, M. S. Moore (Molenan Kola); 2, M. S. Moore (Molenan Debrea); 3, Andrew Ramsey (Therese Queenie).

Cow or Heifer, in calf or in milk—1, Andrew Ramsey (Throne Meg 2nd).

Special Class for Cross-Bred Dairy Cows, in milk—1, Samuel Fleming, Mulkeerash, Limavady (Eliza, milk yield 47 lbs.); 2, Andrew Ramsey, Whitewell, County Antrim (Throne Magpie, 41½ lbs.); 3, Moore Hamilton, Gallagh, Londonderry (Bell, 35½ lbs.).

HORSE JUMPING AND DRIVING.

Lorry Parade—1st, M'Crea and M'Farland, Londonderry; 2nd, Mark Moulston and M'Laughlin, Londonderry; 3rd, Henry Lane and Company, Londonderry.

Farmers' Cart Parade—1st, 2nd and 3rd, M. S. Moore (Molenan driving).

Open Single Harness Turnout—1st, John Warwick, Felt street, Belfast; 2nd, John Black, Portstewart; 3rd, Joseph Russell, Londonderry.

Trade Turnout—1st and 2nd, Eaton and Company, Londonderry; 3rd, Brewsters, Ltd., Londonderry.

Trade Turnout.—Pony not exceeding 14.2 hands—1st, John G. Hill, Londonderry; 2nd, Joseph Russell, Londonderry; 3rd, W. J. M'Elroy, Rossdowney House, Londonderry.

Riding Competition (Open), style, general appearance—1st, Miss Betty Morrison, Coleraine; 2nd, Miss D. Beckett, Alla Rectory, Claudy; 3rd, William Miller, Farmhill, Londonderry.

Best Lady Rider—Miss Christine Dunn, Springtown House, Londonderry.

Jumping (Open), horses any age—1st, John Bamber, Balymena; 2nd, John Warwick; 3rd, Captain Herbert Dixon, M.P.

Driving (Open), single harness pony not exceeding 14.2 hands—1st, John Warwick; 2nd, Moore Hamilton, Gallagh; 3rd, John Black, Portstewart.

High Jump (Open)—1st, T. Meenan, Londonderry; 2nd, J. J. M'Laughlin, Londonderry.

Pony Parade (Open)—1st, Miss Peggie Snodgrass, Strabane; 2nd, Thomas Kelly, Londonderry; 3rd, J. Taylor, Glenfad Castlefin.

Jumping, for horses or ponies, any age—1st, Miss Sheila M'Closkey, Dublin road, Omagh; 2nd, Captain Dixon; 3rd, J. Ewing Johnston, Belfast.

Single Harness Turnout, two-wheel vehicle, open to bona fide farmers only—1st, Moore Hamilton; 2nd, R. Rankin, Ture, Co. Donegal; 3rd, Samuel G. Lynch, Kittybane, Londonderry.

Sir Malcolm Macnaghten's Cup, for champion stone wall jump—Won by John Warwick's Chips.

Pony Gymkhana—1st, Miss M. Craig, Ballingrait; 2nd, Miss Kathleen Adair, Londonderry.

Junior Riding for Children, style, general appearance, ponies not exceeding 14.2 hands—1st, Miss Peggie Snodgrass; 2nd, J. Taylor; 3rd, Miss Rosaleen Dunn, Springtown.

Pony Gymkhana—1st, Daniel Cullen, Londonderry; 2nd, Miss Snodgrass.

PART-TIME TECHNICAL TEACHERS.

PROTEST MEETING IN DUBLIN.

A special general meeting of the City of Dublin part-time technical teachers—representing all trades, domestic science and commerce—and constituting fully four-fifths of the teaching staff of the City of Dublin Technical Schools, was held on Tuesday last at 18 Parnell square, to consider what action should be taken in view of recent proposal of the Board of Education to reduce rates of remuneration for the coming session.

The following resolution was passed unanimously:—"That this meeting of part-time teachers of the City of Dublin Technical Schools emphatically condemns the action of the Board of Education in withdrawing the temporary additional remuneration to part-time teachers."

It was decided to forward copies of this resolution to the delegation appointed by the recent Teachers' Congress, to the members of Dail Eireann representing the City of Dublin, and to the trades unions.

It was also unanimously decided that teachers would not sign a contract for the coming session until a further meeting has been held.

Stress was laid by many speakers on what was described as the unjustifiable action of the Board of Education, and on the grave hardship which would be inflicted on teachers, many of whom are solely dependent on teaching as their means of livelihood.

CENTRAL CRIMINAL COURT.

ALLEGED FRAUD.

SEQUEL TO FIRE IN KERRY PREMISES.

(BEFORE MR. JUSTICE O'BYRNE AND A JURY.)

The trial was continued of the case in which Maurice J. O'Connor, merchant, was indicted for having on March 27th, 1927, maliciously set fire to drapery premises known as the "Corner House," Henry street, Kenmare, with intent to defraud the Phœnix Insurance Company and the Hibernian Assurance Company.

Mr. Cecil Lavery, K.C., and Mr. Finlay (instructed by the Chief State Solicitor) prosecuted.

Mr. Joseph K. O'Connor, K.C., and Mr. Joseph Reidy (instructed by Mr. Timothy O'Shea) appeared for the accused man.

The case for the prosecution was that on the night in question, when the fire broke out at the "Corner House," the accused man was the last person seen leaving the premises; that he was seen to enter and leave it, and showed little desire or effort to save his property, which was completely destroyed, and that his claim against the insurance companies was fraudulent.

Mr. Robert G. Sheriff (Messrs. Walter Hume and Co.), assessor, gave evidence as to statements made by the accused man, in which he said that he had started business in Kenmare in November, 1914, in Henry street, to which he afterwards transferred all his drapery business.

To Mr. O'Connor, K.C.—He was told by Mr. Brown, who prepared the claim for the accused man, that all he could get as to that figure was a verbal statement. He had no reason to question the statement that Mr. Brown and Mr. O'Connor had endeavoured to obtain invoices covering some years back; but he had no knowledge of the fact if it were so. Witness in his investigations was entirely independent and unbiassed. He forwarded Mr. O'Connor's statement to the insurance company.

BANK ACCOUNT.

Mr. Arthur Green, Manager, Provincial Bank, Kenmare, said that the accused man had an account with them, and he produced a statement setting out the balances and turnover.

To Mr. O'Connor—The establishment of Mr. O'Connor was one of the best in Kenmare, and very well stocked and carried on so far as he knew. On the night of the fire he heard shouts of "Fire" raised in the town. He dressed and went out and saw the accused man.

It is suggested that he took no part in trying to save the place?—That is wrong. I saw him throwing water on it.

John Sedgwick gave evidence of copies of invoices from wholesalers of goods supplied from 1923 to the time of the fire. From the bank book it appeared that for eight years preceding the fire the total lodgments were £3,455. He detailed the turn-over for drapery, representing an average for three years of £5,185. There was nothing to show that the trader was carrying stock representing the £9,500 mentioned by the accused man.

Sergeant Hayes said that he was on duty in Kenmare on the night of the fire, and when he arrived the place was in flames. He took what steps he could to aid in extinguishing the blaze. He saw the accused man standing on the other side of the street.

Superintendent John Curtin said that he interviewed the defendant, who made a statement that the value of the stock in the shop would be about £8,500. He had had a cheap sale or the figure would be larger. He worked to put out the fire until he had to give over. When charged he said: "I have nothing to say only you have satisfied these scandal mongers of Kenmare."

This closed the case for the prosecution.

THE DEFENCE.

Mr. O'Connor, K.C., addressed the jury for the accused man, and urged that the necessary implications of the charge were that this decent, respectable trader suddenly developed into a homicidal maniac—a human monster—to set fire to a house in which an invalid lady, her maid, and others might have become the victims, and all to defraud an insurance company of a few thousand pounds. The onus of proof lay on the State, and the prosecution had absolutely failed, and his client must be held to be innocent. One of the occupants of the living room was an eccentric old lady, who seldom got up, except to go about the house with a lighted candle looking for something or somebody. There was also in the house a young gentleman who used to come home late at night, who smoked cigarettes and lighted his way with a candle. There was no improbability that he might have dropped the burning end of a cigarette, and thus have caused the fire; but there was not one scintilla of evidence upon which the jury could conscientiously hold that the accused man had in any way been responsible for the burning of the house, which he left apparently safe and intact on proceeding to his residence.

POSSIBLE CAUSES OF FIRE.

There were the three possible causes of the fire:—1—Miss Coffey the invalid. 2—The young man who was smoking a cigarette on the landing. 3—The fusing of the electric light. Very probably the accused was carrying too much stock for his business, but that was doubtless because of his not being an expert business man, as would apply to Dublin; still, that was no reason why the jury should find that the accused man had set fire to his house.

But the jury should not assume, because the claim against the insurance companies had been inflated that, therefore, the accused man had burned his house and became a potential criminal. Up to the present there had been no suggestion, from beginning to end, as to how the accused man had set fire to his house, apart from airy speculation. Counsel urged that, even if the jury accepted the evidence by which the State endeavoured to bolster up their case, still they could not find a verdict of guilty against a man who had always borne a high character.

Evidence was given by a number of commercial travellers representing well-known firms, showing satisfactory dealings with the accused man, and that, as a rule, he carried a larger stock than was usual.

Assistants in the shop of the accused man also were examined to prove the quantity of stock on the premises.

James McDonnell, electrical engineer, gave evidence as to the possibility of the fire having originated owing to certain conditions which may have existed in connection with the wiring.

Evidence was given as to the details of the claims based on the stock in hand and invoices—the amount of stock being estimated at £9,500.

The further hearing was adjourned until this morning.

NOTICE TO JURORS.

Jurors Nos. 201 to 400 are not required to-day, and need not attend further unless notified through the Press.

Jurors Nos. 1 to 200 must attend at 11 a.m. on Monday next. The panel will be called on fines.

FERMANAGH HIGH SHERIFF'S GARDEN PARTY.

The High Sheriff of County Fermanagh (Captain T. H. Verschoyle, J.P., M.C.) and Mrs. Verchoyle gave a garden party to over 120 guests at Lough Erne Hotel yesterday afternoon. The weather was beautifully fine, and the guests included the members of the Grand Jury, the leading public men in the county, and public officials. The band of the Royal Inniskilling Fusiliers played selections during the afternoon.

THE PRE-EMINENCE OF DUNLOP TYRES

We feel sure the following statement of facts will be of interest to everyone.

1. There are more Dunlop tyres sold and used to-day than ever before.
2. The quality of Dunlop tyres is higher and more uniformly maintained than ever, and this is proved by our service statistics.
3. The number of current dealer accounts on our books is unprecedented.
4. More trials, competitions and races are now run and won on Dunlop tyres than ever before.

DUNLOP—THE FIRST TYRE IN THE WORLD

should be on your car

DUNLOP RUBBER COMPANY (Ireland) LTD.
Dunlop House, Lower Abbey Street, DUBLIN, C.S.
Dunlop House, Lower Glanmire Road, CORK.
And at BELFAST.

C.F.B. 703

See IRELAND First

CAVAN and MONAGHAN

Get off the beaten track! By rail or road, you have here a holiday land almost unknown, but with all the variety of interest and beauty to entitle it to high rank.

For the Fisherman, in particular, there is abundance of sport in the many lakes and streams throughout these border counties.

For those who love the scenery of wooded lake and historical remains this is also a land of plenty. Include Cavan and Monaghan in your 1929 Holiday.

IRISH TOURIST ASSOCIATION (Inc.)
American Chambers, Lower O'Connell St. Dublin.

(M) K.A.A.

JACOB & CO'S

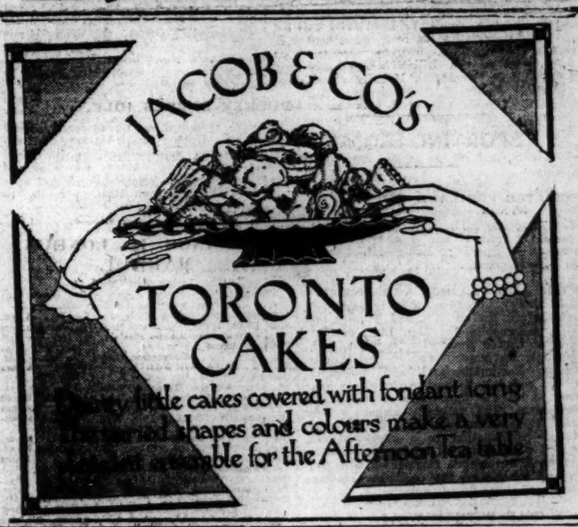

TORONTO CAKES

Dainty little cakes covered with fondant icing in delightful shapes and colours make a very acceptable for the Afternoon Tea table

DUBLIN DISTRICT COURT.

ATTEMPTS TO PICK POCKETS.

PRISON FOR ACCUSED MEN.

(BEFORE MR. COLLINS.)

Michael Kavanagh, a dealer, residing in Temple Bar, Dublin, was charged by Guards 45 A and 49 A on remand with attempting to pick the pocket of a woman during the rush for a train at Kingsbridge last Sunday evening.

Mr. P. Campbell, solicitor, appeared for the defence.

The defendant, giving evidence on his own behalf, said that he had been working all day selling badges and programmes, and went to the Kingsbridge in the evening to see a friend away. While there he got caught in a rush, and was carried to the barrier, where a woman was shouting that she had lost her purse. The purse was found, and the woman then said that witness had nothing to do with it. The money he had on him was the proceeds of his sales on Sunday.

The Justice, stating that this sort of thing must be severely dealt with, imposed a sentence of two months with hard labour.

PREVIOUS CONVICTIONS.

Christopher Walshe, Ash street, Dublin, was charged with attempting to pick the pocket of a man in a public-house near Amiens street Railway Station on the same evening.

The accused man was arrested by Guard Ryan, Hackball's Cross, Dundalk, who was on special duty in the city for the occasion.

The records showed a number of previous convictions, and the Justice imposed a sentence of three months with hard labour.

PURSE TAKEN FROM WOMAN'S POCKET.

Edward O'Rourke, Corporation Buildings, was remanded in custody for a week on a charge of having taken a purse from a woman's pocket in Talbot street, Dublin, on May 23. The purse contained two £1 notes and thirteen shillings in silver. When arrested and charged the accused man admitted the charge, and said that he spent the money in Belfast.

HOUSE-BREAKING IN DUBLIN.

ACCUSED MAN REMANDED.

A young man with an address in Summerhill, and who is known as Edward O'Brien, Edward O'Rorke, and by other names, was charged on remand with a series of house-breaking offences in the suburbs during the past few months.

A number of witnesses gave evidence of their houses having been entered, money and jewellery stolen, and gas meters rifled, and the accused man was remanded till next Monday.

Maria Mealy (68), spinster, owner of a small farm, who lived alone, was found dead in her house at Ballybann, Kilmacduagh, Gort, last Tuesday morning. At an inquest, which was held by Dr. D. Crowley, Coroner, Loughrea, a verdict of "death from natural causes" was returned.

For every Summer day

Brown & Polson's Corn Flour

provides a Summer dainty.

FINANCIAL NEWS AND NOTES

TONE AND COMMENT.

DUBLIN DISAPPOINTING.

RAILS IRREGULAR.

Outside of the Railway market for Ordinary Stocks, which was exceedingly busy, and again fluctuated erratically, there was very little brisk business, and prices again proved disappointing on balance. Government National Loans were firm, but in British Funds Consols were 1/16 higher, while War Loan 4 per cent. fell ⅛ and Victory Bonds a full point, but War Loan 5 per cent. did not further vary. Dublin Port and Docks 3¼ per cent. Stock was steady. The market in Banks was dull, and where business resulted prices eased. There was no stir in Breweries beyond a slight fall in Guinness Ordinary. British and Irish Steam Preference were called ex the July dividend. Marconi Ordinary 10s. Shares rallied, but "Marines" gave way. There was renewed excitement in Home Railway Ordinary Stocks. Great Northern was actively supported for the North from 29¼ up to 29¾, or a further ¾ higher on the day, but Great Southern Ordinary, after a harder opening at 20 20½, were sold down to 19½ at the close. There was practically no alteration in Pre-Ordinary Stocks. Tramways were quite idle. Parent Trust Preference were 6d. dearer, and the other issues were wanted. Switzer Ordinary were a trifle easier. Leading Tobaccos eased, and Imperials were no better than 96s. at the close. English Sewing Cotton Shares rallied. Coats were neglected and marked ex bonus of 1s. a share. Imperial Chemicals were practically supported at or about last prices, while Dunlops were lifted a little. Margarines varied. Courtaulds show no further change.

LONDON QUIET.

INTERNATIONAL ISSUES FIRM.

Quiet conditions again characterised the London stock markets as a whole yesterday, and the tone was undecided. The investment sections were adversely influenced by the uncertainties of the monetary situation, more especially the outflow of gold, and although quotations in these sections were not altered to any material extent, the tendency was to lower prices. In other directions, however, the growing strength of Wall street exercised a beneficial influence, and several of the international issues were appreciably firmer. At the opening of business in the Gilt-edged section covering by bears tended to send values the turn higher, but there was a reaction and prices for the most part were unchanged from Wednesday's levels. Foreign Government stocks also showed little alteration in values. Home Rails remained in an idle condition, and on balance the few movements recorded were against holders. A fair volume of business was put through in Colonial and Foreign Rails, but movements were usually against holders. Interest in the Industrial sections was still on a small scale, but while the general tendency was to lower values, several bright spots were evident among the international issues. In the Talking Machine group, Columbias advanced further, and H.M.V. and Vocalions were firmer. Artsilks and Textiles, on the other hand, displayed an uncertain appearance, and slightly lower rates were returned. Among Stores, Harrods stiffened further, but Nitrates and Iron and Steels were dullish. Oils moved irregularly, and apart from one or two individual features, Mines were uninteresting.

MARCONI DIVIDEND DECISION.

The directors of the Marconi Wireless Telegraph Company have decided to postpone payment of the half-yearly dividend on the 7 per cent. Pref. Shares, which would ordinarily be paid July 1, until the merger plan has become operative, and the necessary adjustments have been made in the share registers.

NATIONAL BANK, LIMITED.

The next half-yearly general meeting of the proprietors of the National Bank will be held at the office of the Bank, 34 College Green, Dublin, on Thursday, 25th July, at noon. Since the last half-yearly meeting held in Dublin on 26th July, 1928, the directors have co-opted to the Board Mr. Edward Horace Walpole to fill the vacancy caused by the death of Mr. T. P. Morrissey. This election will be submitted for confirmation at the meeting. The books of the Bank for the registration of transfer deeds (both in London and Dublin) will be closed on Monday, 1st July, and will so remain until after 13th July.

ASSOCIATED PORTLAND CEMENT.

We are officially informed by the secretary of the Associated Portland Cement Manufacturers, Ltd., that there is no truth in the statements suggesting amalgamation with other cement groups.

L.N.E.R. AND TILLINGS AGREEMENT.

The rivalry between the London and North-Eastern Railway Co. and Tillings and British Automobile Traction, Ltd., for the control of United Automobile Services, Ltd., which operates motor 'buses in East Anglia, Durham, Northumberland, and Yorkshire, has been ended, and the two companies have agreed to make a joint offer to the United shareholders. The railway company's offer to Ord. shareholders was 30s. per share, and included participation in a suggested new company which should be formed to acquire the United Automobile Company's undertakings and certain of the passenger omnibus interests of the railway company.

HUGE GOLD WITHDRAWALS.

The extent of yesterday's further withdrawal of gold from the Bank of England is probably a record, the amount reaching £2,804,564, but unlike previous losses this week, about £1,000,000 of this sum is understood to have gone to America. In three days the Bank has lost £6,200,000, which must be a record in the history of that institution. Moreover, it is believed that the movement has not yet ended. In the circumstances, there is naturally anxiety in regard to the Bank rate. If it became necessary to raise the present figure to 6½ p.c. the effect upon security values would be severe. As it was that section closed distinctly weak yesterday, with a further important fall in values. Still more important, perhaps, is the prospective adverse effect of dear money upon the trade situation. Exceptional conditions in America and the heavy borrowings by Germany, the latter country apparently turning the credits obtained into sterling in order to give her power to withdraw gold from London, are providing a severe test of our ability to maintain the gold standard, to which we reverted in April, 1925.

DUBLIN SHIPPING REPORT.

Barometer (at 5 p.m.)—30.

Foreign Arrival—Holstenau of Hamburg, 466 tons register, Captain Dreyer, from Hamburg, via Cork, with general cargo, discharging at Transit Sheds, North Wall Extension.

Coastwise Arrivals—Tynwald, from Douglas, with passengers; Lady Longford, from Liverpool, with passengers and goods; Lairdsford, from Glasgow, with passengers and goods; Lady Wimborne, from London, with passengers and goods; Slieve Gallion, South Stack, from Holyhead, with goods; Cato, from Bristol, with goods; Assaroe, from Silloth, with goods; Lady Patricia, from London, with goods; Lady Kildare, from Liverpool, with goods; Hazelmere Combe, from Avonmouth, with oil; Mesion, Hamilton, St. Fintan, from Ayr with coals; Rathcliffe, Downshire, from Glasgow, with coals; Elsie Thomas, from Swansea, with coals; Aspen, from Lydney, with coals; Ivytown, from Garston, with coals; Elwy, from Burryport, with coals; Zillah, from Birkenhead, with coals; Princetown, from Newport, with coals; Slieve Bawn, from Holyhead, light.

COMPANY NOTICES.

THE NATIONAL BANK, LIMITED.

13 Old Broad street,
London, E.C.2.
28th June, 1929.

Notice is hereby given that the next Half-yearly General Meeting of the Proprietors of the National Bank, Limited, will be held at the Office of the Bank, No. 34 College Green, in the City of Dublin, on Thursday, the 25th day of July, 1929, at 12 noon of that day.

At this Meeting the Directors will submit their Report and Balance Sheet for the half-year to 30th June, 1929.

Notice is also hereby given that since the last Half-yearly Meeting held in Dublin on 26th day of July, 1928, the Directors have co-opted to the Board Edward Horace Walpole, Esq., to fill the vacancy caused by the death of Mr. T. P. Morrissey. This election will be submitted for confirmation at the Meeting.

By Order of the Court of Directors,
E. S. GOADBY,
Secretary.

N.B.—The books of the Bank for the Registration of Transfer Deeds (both in London and Dublin) will be closed on Monday, 1st day of July, 1929, and will so remain until after Saturday, 13th day of the same month.

INDUSTRIAL MARKET.

TENDENCY UNDECIDED.

NICKELS LIVELY.

Conditions in the Industrial market yesterday ruled much the same as on the preceding days. Moderate support was noticeable for some of the "Anglo-American" descriptions, but the tone on the whole still seemed uncertain.

In the Canadian-American group interest centred around Brazilian Traction Common, which finished 1¼ to the good at 59. Barcelona Traction Common and Shawinigans were also higher.

Some lively trading was witnessed in International Nickels. At one time the price was lifted to 55. After reacting to 53⅜ they finished buyers after hours in the "street" around 54. Iron and Steel shares generally remained on the dull side.

Electricals gave another mixed display. Of the Supply shares, Electric Supply Corporation Ord. proved a bright spot at 54s. 6d. ex the dividend, with Newcastle Electric inquired for at 27s. 6d. Among the Equipments, British Insulateds, Callenders, Henleys and Ever-Ready ruled firm, but Associateds, "Generals," Johnson and Phillips and Siemens all shed a few pence.

Apart from Napiers, which shed 1/16 at 3, the Motor section received a fair amount of support from the provinces, and Singers, Leylands, Dennis and Thomas Tillings all strengthened.

On further consideration of the Chairman's speech at the meeting, Vocalions recovered to 1⅜ ex the dividend, closing at 1 5/16. Columbia Graphophones gained a modest fraction at 12¾, but Gramophones (H.M.V.), after being up to 16½ at one time, fell back, and eventually finished with a net loss of 1/16 at 16. The low-priced shares moved uncertainly.

Cable and Wireless Securities moved within narrow limits, the only alteration of note being a decline of 1¼ to 87 in Radio Corporations.

Artificial Silks had an uncertain appearance. British Celanese Ord. opened firm at 1 17/32, but eased later to 1 15/32, eventually closing at 1½. Courtaulds rallied to 3⅞, with Snia Viscosa a better market at 18s. 3d. Nueras, however, were weak, the Ord. declining to 18s. 9d., and the Deferred to 10s.

Textiles remained on the dull side, though a slight rally occurred in Patons and Baldwins to 1 5/16. Bleachers went ex div. at 31s. 9d., and Coats ex bonus at 66s. 6d.

There was a fair amount of profit-snatching among Stores, Catering and Food Supply Shares. Harrods reacted 6d. and Harrods (B.A.) Ord. 3d. Margarine issues were also affected in this respect, the Unions losing 1s. at 92s., and the Unies a similar amount at 95. Other movements were also against holders.

Little disposition was shown to support Breweries, and prices dwindled here and there. Tobaccos showed little variation throughout. Both "Bats" and "Imps" lost the turn at 6¼ and 4 15/16 respectively.

Hudson's Bays were called 5⅛ ex div. in the Land and Investment Department. British North Borneos rose 3d. to 9s. 6d., and Associated Anglo-Atlantics ruled steady around 33s.

Cunards were sold down to 23s. 9d. in the Shipping section, and were finally 3d. easier at 24s. 3d., while Cairn Lines put on 3d. to 9s. 9d. Royal Mail Ordinary closed ½ lower at 61, being offered at that level.

In other directions the Swedish group presented a steadier front. Kreuger and Toll improved to 36, and Swedish Match "B" Shares hardened to 20½, with Elektrolux well maintained at 7⅛. Tate and Lyles were firmer, also British Aluminiums and British Match, but United Molasses shed a small fraction at 7⅝. Dunlops opened well at 17s. 6d., easing in the final dealings to 17s. 1½d. Imperial Chemicals were quieter, and both the Ord. and Deferred lost the turn at 37s. 3d. and 14s. 7½d. respectively. Vine Products receded to 15s. 6d.

OIL SHARES FINISHED EASIER.

Little of interest was provided by the Oil Share market yesterday. Firmness was displayed at the start, and dealers reported a fair inquiry for small lines of the leading issues, while during the day some good buying was in progress of specialities, such as Attock Oils, British Borneos and United British of Trinidad. So far as the leaders were concerned, however, the demand was soon satisfied, and in sympathy with the tendency around the "House" prices eased, the movements at the close being mostly in the downward direction.

RUBBER SHARES IDLE.

Interest remained on an extremely small scale in the Rubber Share market, and, despite a further improvement in the commodity market, share values where altered were lower. In the commodity market spot and July stiffened from 10⅜d. per lb. to 10 11/16d. per lb.

DEALINGS IN LONDON MARKET.

The following dealings among active stocks and shares were "marked" in London yesterday:—

Consols—54⅜, [illegible]. **5 p.c. War Loan**—100½, [illegible]. **4 p.c. War Loan**—100, [illegible]. **Funding Loan**—85 11/16, [illegible]. **Conversion Loan 3½ p.c.**—75¾, [illegible]. **4 p.c. Consols** (x.d.)—83 25/32, [illegible]. **4½ p.c. Treasury Bonds**—95⅞, [illegible]. **Australia 5 p.c. Stock**—95¾, 7/8, 7. **Aerated Bread**—24/-, 3/9, 7½d., 4/4½, 3/6, 3d., 10½d. **African and Eastern**—18/10½, 19/-, 1½d. **Allied Newspapers Ord.**—42/6. **Amalgamated Press**—23/-, 9¾d., 8¼d. **Anglo-Dutch Rubber**—38/-. **Assoc. Cement**—29/10½, 6d., *1½d., 9d. **Assoc. Newspapers Def.**—40/-, 1/-, 3d., 40/7½, 3d. **Baird Television**—8/6, 9d. **Bovril Def.**—40/-, 1½d., 7½d. **Brazilian Traction**—57⅞, ¾, 8, 7½, ⅝, 1 1/16. **British-American Tobacco**—6¼, £6, 6/-, 6 13/32. **British Celanese**—30/-, 7½d., 6d., 1 11/4d., 29/4½, *30/7½, 1/3, 29/6, 30/11¼. **British Match Ord.**—28/10½, 6d., 9/-, 8/9, 7½d. **British Oil and Cake**—31/-, 4½d. **Buenos Ayres Great Southern**—108⅝, ½, ¼, ¾. **Calico Printers**—24/6. **Canadian Pacific**—*241¾, 39¾, 40½, *40, 39, ½. **Central Argentine Cons.**—97½, ¼, ⅜, ⅞. **Coats** (x.b.)—67/-, 6/9, 3d., 1½d. **Cook (St. Paul's) Ord.**—13/3. **Courtaulds**—77/6, 2¼d., 8/6¾, 6/10½, 7/9¾, 8/1½, *1½d., 6/6¾. **Crosse and Blackwell**—3/10½. **Crystalate Gramophone**—5/1½, 4/10½, 5/-. **Cunard Ord.**—24/-, 3/9, 4/4½; do. **Debs.**—93⅜. **"Daily Mail" Trust**—90/7½, 1/3, 10½d., 90/-. **"Daily Mirror" Ord.**—31/-, 3d., 1½d., 30/9, 10½d., 11¼d. **Dunlop Ord.**—17/-, 1½d., 4½d., 3d., 16/9, 11¼d.; do. **"C" Pref.**—21/-; do. **6 p.c. Debs.**—102¼; do. **Plantations**—19/1½. **Elder Dempster 6 p.c. Pref.**—15/-, 14/11¼. **Gallaher Pref.** (x.d.)—21/4½. **General Electric**—50/6, 9d.; do. **Debs.**—104. **German 7 p.c. External Loan**—104¾, 5. **Grand Central Rubber**—25/3. **Great Western Rail**—86½, 7, 6¾, ½, ⅝; do. **5 p.c. Pref.**—90½, 1¾, 1, 1, 2, ⅝, ¼. **Greek 7 p.c. Refugee**—100¼, 99¾, 100⅛, 100. **Guinness Ord.**—83/3, 2/9. **Harland and Wolff Pref.** (x.d.)—14/3, 13/9. **Harrods Ord.**—*77/6, 6d., 8/-, 7/3, 9¾d., 9d. **Hudson's Bay Ord.**—5 5/16, 3/32, 7/32, 3/16. **Hungarian 7½ p.c., 1924**—102¾, 3¼. **Imperial Airways**—29/6. **Imperial Chemical Ord.**—37/4½, 1½d., 3¾d., 5¼d., *7/3, 3d., 1½d.; **ditto Def.**—14/9, 9¾d., 10½d., 7½d., *9d., *4½d. **Imperial Tobacco**—96/6¾, 3d., 5/-, 3¾d., 7/-, 6/10½, 5/9, *7½d., 5/-, 6/6. **International Holdings**—7½, ¼, 5/16, 7/16, 3/16. **Inveresk Paper**—52/6. **Lever 7 p.c. Pref.**—22/4½, 3¾d., 6d., 7½d. **Lipton Ord.**—4/0¾, 10½d., 4½d. **Lister Ord.**—22/6, 3d., 10½d., 9d. **London Midland and Scottish Ord.**—50⅜, ¼, ⅛, *49¾, ½, 50 1/16, 49¾. **London and N.E. Pref. Ord.**—26 7/16, ½, ¼, ⅜, 6, *⅛, *5. **London and N.E. Def. Ord.**—12, ⅛, *11⅞, *12, 11⅞. **Level and Christmas Ord.**—24/3, 3/9. **Lyons (J.) and Co. Ord.** (x.d.)—5 1/16, ⅛. **Machine Made Sales**—19/10½. **Marconi Ord. 10/-. Bank of England Certs.**—75/9, *9d., 3d., 6/6, 5d., 6/-. **Marconi £1 do. do.**—82/6. **Marconi 7 per cent. Cum. Pref. do. do.**—85/7½, 2/6, 3/1½; **do. Marine**—61/10½, 3d.; **do. Canada**—30/-. **Margarine Union Ord.**—93/-, 3d., 2/10½, 6d., 2/-, 3d. **Maypole Def.**—£/6, *5¼d., 7½d. **Metropole Gramophones**—3/10½, 4/-, 1½d. **Metropolitan Rail**—60 7/16, ½, 59⅝, 60¼. **Metropolitan District**—75¾. **Parent Def.**—34/6, 3/3. **Peruvian Corporation Pref.**—61, 60¾, 1 5/16. **Phillips (Godfrey) Ord.**—28/1½. **P. and O. 5 p.c. Debs.**—99½, ¼. **Provincial Cinema Theatres** (x.d.)—17/3, 16/10½. **Roan Antelope**—49/4½, *8/9. **Rubber Trust**—*42/7½. **Southern Rail Pref. Ord.**—72, ¾, 1⅞, ¾, 2¼; **ditto Def. Ord.**—29⅜, ⅛, 9, 1/16, ¼. **Sudan Plantations**—82/9¾, 1/3. **"Sunday Pictorial" Ord.**—74/4½, 8¼d., 3/9, 1½d. **Swedish Match "B"**—20½, 7/16, 17/32, 9/16, ⅝. **Tobacco Securities Ord.**—385, 90, 2, *80, *5, *3; **ditto Def.**—*481, 75, *85, *83, *1, 90. **Union Cold Storage 6 p.c. Pref.**—20/1½, 19/10½, 9d. **United Dairies**—34/-, 4½d., 3/10½. **United of Havana Rail**—37¾, ½, 6⅞, 7¼. **United Molasses**—7 13/32, ⅜, 21/32, 11/16. **United Premier Oil and Cake Ord.**—4/6, 9/-. **United Serdang Rubber**—4/9, 8¼d. **United Tobacco** (x.d.)—91/10½, 3/1½, 1/6. **Vickers**—9/4½, 3d., *9/-, *6d. **Vine Products**—*15/9, 10½d., 1½d., 9d., 3d., 6d. **Watney Combe Def.**—57/6, 8/3. **Westminster Bank**—78/-, 3d., 7/6, 9d., 8/-, 1½d.

(*Exceptional bargain at special price.)

INSURANCE SHARES.

BUSINESS DONE IN LONDON.—Commercial Union, 25¾, ⅝; Eagle Star Ord. (x.d.), 12⅛; General Accident, 15 13/32; Guardian, 10 11/16, ¾; London and Lancashire Fire, £29 8/6; London Assurance, 11, 10⅞, £11 1/-; North British and Mercantile, 34 13/16; Northern, 17⅛; Phoenix, 13¾, do. (£1 fully paid), 14; Prudential, 23⅛, ¼; do. "B" £1 (4/- paid), 42/6; Royal Exchange, 6⅛; Royal Insurance, 81⅛, ⅜, 3/16; Sun Insurance, 40; £39 17/-; Sun Life (x.d.), £29; Yorkshire £5 (10/- paid), 6⅛, £7 2/-.

BUSINESS DONE IN LIVERPOOL.—Employers' Liability Assurance Corporation, 78/3¾; London and Lancashire Insurance, 29¼; London Assurance, 11⅛; North British and Mercantile Insurance, 35¼; Phoenix Assurance Co., 135/9; Prudential Assurance, 23⅛; Royal Exchange Assurance Corporation, 6¼; Royal Insurance Co., 8 13/32, 7/16, 15/32.

LATEST CLOSING AND STREET PRICES.

BRITISH FUNDS, ETC.

—	Closing.		Rise or fall.
Consols 2½%	53½	54¼	
Do. 4%	83	83½*	
War Loan 4½%	94	95	
Do. 5%	100½	100¾	
Do. 4% (Tax Free)	100	100½	
Funding Loan	85½	86½	
Victory Bonds	91	92	
3½% Conversion Loan	75½	76	
4½% Conversion Loan	94	95	
4½% Treasury Bonds	95½	96	
Irish Land 2¾%	66	68*	
India 3%	55	56	
Do. 3½%	65	66	
Do. 4½%	86	87	
Do. 5½%	99	100*	
Local Loans	61½	62½	-½
Sudan 5½%	105	107	

COLONIAL GOVERNMENT STOCKS.

Australian Com. 5 p.c.	96	98	
Do. do. 6 p.c.	100	102	
British Columbia 4½ p.c. 1941	93	95	
Canada 4 p.c. 1940-60	88	90	
Cape 3½ p.c. Cons.	79	81*	
Ceylon 6 p.c.	102	104*	
N.S.W. 4½ p.c. 1935-45	89	91*	
Do. 5 p.c. 1945-65	96	98*	
Do. 6½ p.c. 1930-40	101	103	
New Zealand 4 p.c. Cons. '29	98	100	
Do. 5 p.c. 1946	101	103*	
Nigeria 6 p.c.	110	112*	
Queensland 5½ p.c. 1926-29	99	101*	
Do. 5 p.c. 1940-60	96	98	
South African 5 p.c. 1933-43	99	101	
Do. 6 p.c.	100	102	
South Australian 5 p.c. 1932-42	96	98	
Do. 6½ p.c.	101	103	
Victoria 5 p.c. 1932-42	96	98	
Do. 5 p.c. 1945-75	96	98*	
Western Australian 5 p.c. 1935-45	96	98	
Do. 6 p.c. 1930-40	99	101*	

BANKS.

Anglo-South American	7 11/16	7 15/16	
Bank of Australasia	14	14½	
Bank of England	246	250	
Bank of Montreal	66	70	
Bank of New South Wales	48¼	49¼	
Do. New Zealand	58/0	60/0	-1/6
Barclay's "A" Shares	7¾	8	
British Overseas	5 9/16	5 13/16	
Canadian of Commerce	56	59*	
Chartered of India	19⅛	19⅝	-¼
Hong Kong and Shanghai	131	134	
Lloyds	62/9	63/9	+0/3
Martins	7 5/16	7 9/16	
Midland	8⅝	9	
National Discount "B"	9⅛	9⅝	
National Provincial (£4 pd.)	13⅛	13⅜	+1/16
Royal of Canada	66	70	
Standard of South Africa	15¼	15¾	+⅛
Union of Australia	15	15½	
Westminster Bank (£1)	3⅞	4	

FOREIGN BONDS.

M.U.—June 24.				
102	Argentine 5 p.c. 1886	101	103	
88½	Do. 4 p.c. Rescissions	87	89	
97¼	Do. 5 p.c. 1909	95	97	
100¼	Austrian 6 p.c. Guar.	100	101	
106¼	Belgian 7 p.c.	105½	107½	
92¾	Brazil 6½ p.c. S. Bds. '27	92	94	
96	Do. Funding 1908	95	97	
84	Do. 5 p.c. do. 1914	83	85	
96½	Chinese 5 p.c. 1896	96	98	
75¾	Do. 4½ p.c. 1898	76	78	+½
45½	Do. 5 p.c. 1912	44	47	
64¼	Do. 5 p.c. Reorg. 1913	65	67	+½
69	Do. Imp. Ry. 5 p.c. Gld.	68	71	
111¾	Czecho-Slovakia Bonds	111	113	
81	Egyptian Unified	80	82	
20½	French Loan	20¼	20½	
18½	Do. 4 p.c.	18¼	18¾*	
105¼	German 7 p.c.	104	106	
100¼	Greek 7 p.c.	99½	100½	
18½	Italian Rentes	17½	19½	
97	Japan 4 p.c. 1905	90	92	
31½	Mexican 5 p.c. 99	30	33	
34½	Do. 5 p.c. 10-Y. Treas.	32	36	
17¾	Peruvian Corporation	17¼	17¾	
61¼	Do. Pref.	60½	61½*	
100¼	Do. Deb.	99	101*	
87	Poland 7 p.c. Sterling	86	88	
45	Portuguese 3 p.c.	44	46	
—	Spanish 4 p.c.	69	74	
18½	Turkish Unified	17¾	18¼b	

b Ex coupon.

BRITISH RAILS.

88	Great Western	86¼	87½	
—	Do. 5 p.c. Pref.	90½	92½	
91	Ldn., Mid. & Scot. Ord.	49½	50½	-½
—	Do. 4 p.c. Pref.	66½	68½	
—	Do. 5 p.c. Red. Pref.	92	94*	
—	Do. 4 p.c. Pref. 1923	64½	66½	
27	Lon. North-East. 5 p.c. Pref. Ord.	26	27	
12⅛	Do. Def. Ord.	11¾	12¼	
—	Do. 4 p.c. 1st Pref.	64	66	
—	Do. 4 p.c. 2nd Pref.	34	36	
60½	Metropolitan	60	61	+½
76	Do. District	75½	76½	
72½	Southern Pref. Ord.	71½	72½	-¼
29¾	Do. Def. Ord.	28½	29½	-½
—	Do. 5 p.c. Pref.	86	88	
23/3	Underground Elec. (£1)	22/6	23/6	
110½	Do. Income Bonds	109½	110½	

COLONIAL AND FOREIGN RAILS.

106	Antofagasta	92½	94½	+1
—	Argentine G.W. Ord.	91	93	
—	Bahia Blanca Guar. Stk.	91	93	
106¾	Buenos Ayres Gt. Sthn.	107½	109½	-¾
104	Buenos Ayres Pacific	102½	104½	-1
94½	Buenos Ayres and W.	94	96	
—	Canadian National Guar.	85	87	
240	Canadian Pacific	239	241	-1
97¾	Central Argentine	96½	98½	-½
—	Do. Def.	91½	93½	+½
92	Central Uruguay	91	93	
30¼	Cordoba Central	28½	30½	
94½	Do. 1st Pref.	94	96*	
63	Do. 2nd Pref.	62½	64½	
97½	Entre Rios	96½	98½	
—	Do. 6 p.c. Cum. Pref.	96½	98½	
—	Grand Trunk 4 p.c. Guar	78	80*	
—	Do. 4 p.c. Perp. Deb.	79	81*	
—	Internl. of Cent. Amer	49	51	
—	Leopoldina	61	63	
6½	Mexican Rails	6½	7½	
15¾	Do. 8 p.c. Pref.	16	18	
—	Do. 6 p.c. Pref.	8	10	
—	San Paulo Ord.	200	204	-1
—	United Havana	36½	38½	

AMERICAN RAILS.

[illegible]	Atchison	240	243	+3
[illegible]	Chesapeake	234	237	
[illegible]	Chicago Milwaukee New	32¼	32¾	
[illegible]	Erie	82	84	
[illegible]	Do. 1st Pref.	64	66	
[illegible]	New York Ontario	25	27	-1
[illegible]	Pennsylvania	83	85	-1
[illegible]	Southern Pacific	147	149*	
[illegible]	[illegible]	138	140	+2
[illegible]	Union Pacific	239	241	

BREWERIES AND DISTILLERIES.

[illegible]	[illegible]	28/0	28/0	
[illegible]	[illegible]	[illegible]	3 7/16	
[illegible]	[illegible]	11/6	12/6	
[illegible]	[illegible]	13/3	13/9	
[illegible]	[illegible]	3	3¼	
[illegible]	[illegible]	[illegible]	3/3	
[illegible]	[illegible]	[illegible]	4¼	
[illegible]	[illegible]	[illegible]	[illegible]	
[illegible]	[illegible]	3	3 5/16	
[illegible]	South African Breweries	2 1/16	2 3/16	-1/16
[illegible]	Walker (Peter) Pref.	23/0	24/0	
[illegible]	Watney Combe Def. (£1)	2 13/16	2 15/16	-1/16

ELECTRIC SUPPLY.

[illegible]	Bournemouth and Poole	66/0	67/0	
[illegible]	Charing Cross	28/3	28/9	
[illegible]	Chelsea Ord.	25/3	26/3	
[illegible]	City of London	32/9	33/9	
33/3	County of London	35/6	36/6	-0/3
35/9	Lancashire	28/3	28/9*	-0/1½
28/9	London Electric	27/6	28/6	
47/6	Metropolitan	46/3	43/3	-0/3
27/3	Newcastle	27/3	27/9	+0/1½
26/6	St. James's	26/6	27/6	
—	South London	25/6	27/6*	
26/6	Westminster	25/4½	25/10½	
—	Whitehall Inv. Pref.	24/0	24/6	

INSURANCE.

18½	Alliance £20 (£2 4/- p.)	18¼	19¼	
13½	Atlas £5 (£1 5/- p.)	12¾	13¼	
25¾	Com. Un. (£2½ paid)	25¼	26½	
12⅛	Eagle Star Ord. £3	12⅛	12⅝	
78/6	Employers' £1 (5/- p.)	77/0	79/0	
15½	Gen. Accdt. £5 (£1¼ p.)	15	16	
10¾	Guardian £3 (10/- p.)	10	11	
29½	L. & Lan. Fire £5 (£1 p.)	29	30	
11	Lon. Ass. £24 (£1¼ p.)	10½	11½	
35	N.B. & Mer. £5 (£1¼ p.)	34½	35½	
17¼	Northern £10 (£1 p.)	16¾	17¾	
13¾	Phoenix £10 (£1 p.)	13½	14	
13⅞	Do. £1 (f.p.)	13⅝	14⅛	
23½	Prudential	22¾	23¾	
2 5/16	Do. "B" £1 (4/- p.)	2 1/16	2 5/16	
6⅛	Royal Exchange	6⅛	6⅜	
8⅜	Royal Ins. £1 (10/- p.)	8¼	8½	
39¾	Sun Ins. £10 (£2 p.)	39¼	40¼	
53½	Sun Life £10	52	54	
—	Yorkshire 50/- (10/- p.)	6⅞	7½	

IRON, COAL AND STEEL.

8/3	Amal. Anthracite	8/10½	9/1½	+0/3
0/9	Armstrong (W. G.)	0/7½	0/10½	
63/0	Babcock, Wilcox Ord.	61/3	62/3	
4/3	Baldwins	4/0	4/6	
6/3	Brown (John)	5/9	6/3	-0/3
1⅞	Buell Combustion	1 25/32	1 29/32	
4/0	Cammell Laird	3/9	4/3	
64/0	Cory (William)	63/9	64/9	
9/9	Dorman Long	9/1½	9/4½	-0/3
51½	International Nickel	53¾	54¼	+½
5/0	Pease and Partners	4/6	5/0	-0/1½
1¾	South Durham Steel	1⅝	1⅞	
30/6	Siemens	29/9	30/3	-0/3
9/6	Vickers Ord.	9/1½	9/7½	-0/1½

LAND AND INVESTMENT.

33/0	Argentine Land Invest.	2 11/16	2 13/16	
32/6	Do. Southern Land	1 1/16	1 3/16	
—	City San Paulo Impts.	19/4½	19/10½	+0/1½
21/0	Forestal Land	20/6	21/0	
5 1/16	Hudson's Bay Ord.	5⅛	5 5/16*	
1⅜	Hyderabad Deccan	1 9/32	1 13/32	
5/0	Pekin Syndicate	4/0	4/6	
6/6	Rio de Janeiro	6/6	6/9	
4 9/16	Sudan Plantations	4 5/32	4 9/32	

NEWSPAPERS.

2 1/16	Asso. Newspapers Df. (5/-)	1 31/32	2 1/32	
—	Allied News. Ord	2	2⅛	
—	Amal. Press (New)	24/6	24/6	
4½	Daily Mail Trust	4½	4⅝	
32/0	Daily Mirror Ord. 15/- sh.	30/9	31/3	-0/3
—	Financial Newspapers	21/9	22/3	
—	Illustrated Newspapers	1 9/32	1 13/32	
3¾	Sunday Pictorial Ord.	3⅝	3¾	-1/16

NITRATES.

6¾	Alianza	7	8	
14/0	Lagunas Nitrate	12/0	15/0	
4 15/32	Lautaro Nitrate	4 13/32	4 17/32	-⅛
22/6	Liverpool Nitrate	22/0	24/0	
38/9	New Tamarugal	31/6	37/6	
9/6	Rosario Nitrate	9/6	10/6	-0/6
1⅝	Santiago Nitrate	1¼	1⅝	
11/3	Tarapaca Nitrate	11/6	12/9	

OILS.

M.U.—June 24.				
3 1/16	Anglo-American	3⅛	3 3/16	-1/32
1⅛	Anglo-Ecuadorian	1 1/16	1⅛	
2 5/16	Anglo-Egyptian "B"	2 3/16	2¼	
4 5/16	Anglo-Persian Ord.	4 1/16	4⅛	-1/32
27/3	Do. 8 p.c. 1st Pref.	27/1½	27/7½	
29/3	Do. 9 p.c. 2nd Pref.	28/4½	29/10½	-0/1½
97¼	Do. 5 p.c. Deb.	97¼	98¼	
1 5/16	Apex Trinidad (5/- shares)	1¼	1 5/16	
3	Attock	2⅞	3	
14/3	British Borneo Pet. (10/-)	12/9	14/3	+0/7½
7/0	British Burmah (8/-)	6/6	7/0	
6/4½	British Controlled	5/10½	6/10½	-0/3
7/1½	Do. Pref.	6/10½	7/10½	-0/1½
4½	Burmah	4 13/32	4 15/32	
26/3	Do. 8 p.c. Pref.	26/1½	26/7½	
11/3	Canadian Eagle Ord.	10/10½	11/4½	-0/1½
11/10½	Do. 7 p.c. 1st Pref. ($5)	11/6	12/0	
13/0	Do. 8 p.c. Pref.	12/4½	12/10½	-0/1½
1 11/16	Creole Synd.	1 5/8	1 11/16	-1/32
5/6	Eagle Transport Pref.	5 7/16	5 11/16	
8/1½	Kern River (10/-)	7/9	8/3	
—	Lano (no par value)	3½	3⅝	
2⅛	Lobitos	2 3/16	2 7/16	
16/3	Mexican Eagle Ord.	15/4½	15/10½	-0/1½
15/0	Do. 8 p.c. Pref. New	13/10½	14/4½	-0/1½
7/9	Do. 7 p.c. 1st Pref. (4 pesos)	7/3	7/9	
3/9	North Caucasian (10/-)	2/9	3/3	
1/0	Oombrios	0/10½	1/4½	
—	Pan-American "B"	[illegible]	[illegible]	
13/9	Phoenix Oil	13/7½	14/1½	+0/3
4/9	Do. 1/- shares	0/9	1/3	
33½	Royal Dutch	32¾	33½	-¼
4⅝	Shell Transport	4½	4 9/16	
2 5/16	Do. 5 p.c. Pref. (£10)	4 15/32	4 15/32	
25/9	Do. 7 p.c. Pref.	25/6	26/0	
1/3	Spies (2/-)	1/3	1/6	+0/1½
11/9	Steaua Romana	11/0	11/6	
7/4½	Tankers Pref.	6/10½	7/4½	-0/1½
3/6	Trinidad Central	3/3	3/9	+0/3
4 7/16	Trinidad Leaseholds	4 5/16	4 7/16	
8/0	United Brit. Trinidad	9/4½	9/7½	+0/4½
2/6	Ural Caspian	2/3	2/9	
3⅛	V.O.C. Holdings	3 3/16	3 11/16	
—	Do. 7 p.c. Pref.	3 1/16	3 5/16	

RUBBERS.

M.U.—June 24.				
1/1½	Amal. Finance	1/4½		
38/0	Anglo-Dutch	38/0		+0/1½
4/1½	Anglo-Java	4/0½		
21/0	Anglo-Malay	21/0		
4/10½	Bertam Cons.	4/10½		
3/10½	Bukit Mertajam	3/10½		
1/6	Bukit Sembawang	1/6		
23/7½	Grand Central	23/0		-0/3
2	Highlands	39/0		
18/0	Jugra Land	30/0		
2 11/16	Kuala Lumpur	33/1½		
1 31/32	Langsi	31/3		
3/1½	London Asiatic	3/3*		
2	Malacca	37/6*		-1/10½
3/6	Merlimau	3/4½		
1⅛	Moonly Valley			
43/0	Rubber Trust	22/6		
23/0	Straits Rubber	23/1½		
4/4½	Sumatra Para	4 4½		
1 15/32	Tandjong	37/6		
28/1½	Tandjong Malim	27/6		
4/9	United Serdang	4/9		
3 25/32	United Sua Betong	13/9*		
14/3	Vallambrosa	13/10½		

Allagar	2/1½*		London	16/3	
Bah Lias	37/6		Manch'r N.B.	23/9	
Batu Tiga	33/9		N. Hopong	1/1½	
Bernam P'yk	35/0		N. Hummock	17/6	
B.N.B.R. Pr!	75½		Pahi (6 p.)	4/9	
Do Def	115		P.P.K. (C'y'n)	17/6*	
Broome Sel.	16/3		Pataling	23/9*	
Bukit Rajah	24/0		Pilmoor	33/9*	
Chersonese	2/7½		Rambutan	1/10½	
Cicely	6/3		Rim Malacca	3/6¾	
East Asiatic	2/9		Sapumalk'de	31/10½	
Eastern Trst.	30/7½		Sedenak	30/0	
F.M.S. Plant	35/7½		Serdang (F'd)	28/9*	
Gen. Ceylon	31/3		Singap'e Para	1/6	
Glenbervie	33/0		Soember Ajoe	2/9	
Golden Hope	30/0		Sumatra Con.	25/0	
Java Amal.	32/6		Sungei K'par.	5/6	
Kepitigalla	1/9		Sungei Siput	1/1½	
Kombok	3/4½		Tajping	2/0	
Kuala Sel.	4/10½		Tamiang	30/0	
Lanukat Sum	21/3*		Tolegoredjo	41/3*	
Laras	3/7½		Tempeh	2/0	
Do. Deb.	106		Toorumgie	40/0	
Ledbury	33/3		Yam Seng	3/6	

REFRESHMENT AND FOOD.

25/0	Aerated Bread	23/8	24/6	-0/6
40/0	Bovril Def.	39/6	40/6	-0/3
3/7½	Crosse and Blackwell	3/7½	4/1½	+0/1½
16/10½	Home and Colonial (4/-)	16/9	17/3	
4/0	Lipton	3/9	4/0	-0/3
1 5/16	Lovell and Christmas	1⅛	1¼	
5 5/16	Lyons (J.)	5 1/16	5 3/16	
—	Mackintosh (J.) Pref.	23/1½	24/4½	
5/6	Maypole Def.	5/3	5/9	-0/1½
—	Scribbans	13/4½	13/7½	+0/1½
—	Do. Def. (1/-)	1/9	2/0	
—	Smithfield Arg. Meat	5/6	5/9	
2¾	Spratt's Patent	2⅝	2⅞	

SHIPPING.

10/0	Cairn Line	9/3	10/3	+0/3
—	Court Line	29/6	30/6	
—	Cunard Ord.	22/9	24/9	-0/3
16/9	Elder-Dempster 6% Pref.	14/6	15/6*	
—	Furness Withy	38/6	39/6	
—	P. and O. Def. (£1)	55/6	56/6	
—	Royal Mail Ord.	60	62	-½

TEAS.

Amal. Estates	23¼	+1 11/16	Galaha Ceylon	33/0		
Assam Co.	44/7½		Imperial	43/0		
Assam Consol.	13/0	-0/7½	Jetinga Valley	33/3*		
Assam Front'r	23/7½*		Jhanzie	5/8		
Bog'waut'lawa	30/4½		Jokai	32/6		
Borelli	5 13/16		Jorehaut	35/9		
Brahmapootra	35/3		Kanan Devan	7½		
Brit. Indian	75/6*		Lebong	74/4½		
Budla Beta	7¼	-1/32	Lungla	41/3		-0/6
Ceylon Plant	6	+1/32	Makum	41/7½		
Ceylon Prop.	61/3		Moabund	17/9		
Chargola	14/9		Nedeem	47/6		
Chubwa	55/6	-1/0	New Dimbula	5 11/16		
Chulsa	61/9	-0/9	Nuwara Eliya	7 5/16		
Con. Tea & L.	31½		Ouvah	69/4½		
Darjeeling Co.	33/0	-2/6	Peacock & Nil	4/3		
Do. Consol.	66/3*		Pabbojan	27/3		
Deundi	22/7½	-0/6	Pundaloya	102/0		
Dima	44/1		Rosehaugh Cey	27/6		
Dimbula Val.	65/10½	-1/0	Scottish Assam	46/6		+10½
Dooars	37/6	-0/1½	Sgt. T. & Ln.	58/3		
Doom Dooma	85/0		Singlo	67/3		
E. Assam	96/6*		Sumatra (17/6)	38/9		
East Produce	97/0	+0/3	Travancore	92/3		
Empire	49/0		Up. Assam	30/6		+1/9

TEXTILES AND ARTSILKS.

—	Alliance Art Silk (5/-)	2/0	2/6	-0/3
1/6	Amalgamated Cotton	1/3	1/9	
33/0	Bleachers	31/3	32/3	
42/3	Bradford Dyers	41/6	42/6	
13/6	Bradford Ord.	11/6	12/6	
8/6	Do. Def. (fully-paid)	5/16	7/16	
1½	British Celanese Ord.	1 15/32	1 17/32	+1/32
14/9	Do. Pref.	15/9	16/3	
25/6	Calico Printers	24/6	25/6	-0/6
3¼	Canadian Celanese	2⅞	3⅛	
67/6	Coats	66/0	67/0	
4	Courtaulds	3 27/32	3 29/32	+1/32
2¾	English Sewing Cotton	2 9/16	2 11/16	
37/0	Fine Spinners	36/3	37/3	
—	Linen Thread Ord.	1 15/32	1 17/32	
—	Linen and Art Silk (2/-)	2/3	2/9	
22/6	Lister Ord.	22/0	23/0	
1⅛	Nuera Silk	⅞	1	-1/16
23/32	Do. Def.	7/16	9/16	-⅛
17/9	Snia Viscosa	17/9	18/9	+0/9

TELEGRAPHS, TELEPHONES, WIRELESS.

24½	Anglo-American Def.	24¼	24¾	
76/0	Marconi Certs.	75/6	76/6	
4¼	Do. Pref.	4⅛	4⅜	
3⅛	Do. Marine	3 1/16	3 5/16	
32/6	Do. Canada	1½	1⅝	
—	Oriental Telephone	2 15/16	3 5/16	
102	Radio Corporation	86½	87½	-1¼
11	Do. Pref. ($50)	10¾	11¼	

MISCELLANEOUS INDUSTRIALS.

19/0	African and East Trade	18/9	19/3	
0/6	Anti-Dazzle Screens (1/-)	0/3	0/6*	
30/9	Associated Cement	29/4½	29/10½	+0/1½
46/0	Assoc. Elec. Industries	45/0	46/0	-0/3
9/7½	Baird Television A	8/6	8/9	-0/4½
16/0	Borax Con. Def.	15/3	15/9	
59	Brazilian Traction	58½	59½	+1¼
6 11/32	British-American Tobacco	6 3/16	6 5/16	-1/32
50/9	British Aluminium	49/9	50/3	+0/3
9/9	British Inter. P'ts. (5/-)	8/9	9/3	-0/3
28/10½	British Match	28/6	28/9	+0/3
2½	British Portland Cement	2 7/16	2 9/16	
31/3	British Oil and Cake	31/0	31/6	-0/3
—	British Talking Pictures	4/10½	5/1½	-0/9
78/0	Callenders Cable	77/0	79/0	
132	Canadian Car	130	140	
18/6	Carmelite Trust (10/-)	13/0	13/6	
14 5/16	Carreras	14¼	14¾*	
2/3	Chemical & Metal. (2/-)	2/3	2/6	
11½	Columbia Graphs	12 11/16	12 13/16	+⅛
—	Crittall's Manufacturing	2	2⅛	
5/4½	Crystalate Gramo. Ord.	4/10½	5/1½	-0/1½
17/3	Dunlop Rubber	16/10½	17/4½	+0/1½
2/0	Duophone Ord.	1/6	2/0	
21/9	Ever Ready (5/-)	21/0	21/9	+0/1½
—	Ford Motor (fully paid)	3 5/16	3 9/16	
51/0	General Electric Ord.	49/0	51/0	-0/3
1/6	Goodson Gramophones	1/3	1/9	-0/3
16½	Gramophone Ord.	15 15/16	16 1/16	-3/16
—	Harland Wolff Pref.	13/6	14/6*	
75/3	Harrods Stores	77/3	77/9	-0/6
25/0	Harrods (B.A.)	25/1½	25/7½	-0/3
6¾	Henley's Telegraph	6½	6¾	
—	Imperial Airways	29/0	30/0	-0/7½
4 15/16	Imperial Tobacco Ord.	4¾	4⅞	-1/32
39/9	Do. Canada	38/6	40/6*	
37/0	Imp. Chem. Indus. Ord.	37/0	37/6	-0/1½
15/3	Do. Def.	14/6	14/9	-0/1½
7⅝	Inter'l. Holdings Ord.	7⅛	7⅜	
36/6	Johnson and Phillips	35/3	36/3*	-0/3
—	Keystone Knitting Def.	1/1½	1/4½	
—	Do. Pref. Ord.	6/10½	7/1½	
36¼	Kreuger and Toll	35½	36½	+⅜
22/6	Lever 7 p.c. Pref.	22/3	22/9*	
—	Machine-Made Sales	19/4½	20/4½	+0/3
92/0	Margarine Union Ord.	91/6	92/6	-1/0
3/6	Metropole Gramo. Ord.	3/9	4/3	+0/6
1/3	Ner-Sag	21/32	25/32	
1⅝	Parent Trust Def.	1 19/32	1 23/32	
11/6	Platt Bros. Ord.	10/6	11/6	
—	Reckitt Ord.	3 27/32	3 31/32*	
25/0	Roneo	1 19/32	1 25/32	
—	Ruth's Steam Stor. A	20/1½	21/1½	
2	Salt Union	1 29/32	2 1/32	
102½	San Paulo Tram Deb.	99	104	
81	Shawinigan Water Com.	82	84	+1½
20⅝	Swedish Match B	20 7/16	20 9/16	+⅛
49/9	Tate and Lyle	39/9	40/6	+1/0
—	Taylor's Service	40/9	41/9	
4/9	Taylor Cash Chem. Def.	4/3	4/6	-0/3
—	Tilling Ord.	5 9/16	5 11/16	+1/16
4⅛	Triplex Glass	3⅞	4⅛	
—	Tobacco Trust Ord.	382½	387½	
—	Do. Def.	477½	487½	-2½
7¾	United Molasses	7½	7¾	-1/16
195	Victor Talking Machine	182	184	
15/9	Vine Products Ltd. & Sh.	15/3	15/9	-0/6
1 5/16	Vocalion Gramophone	1 5/16	1 7/16*	+3/32
9/32	Do. Foreign	¼	5/16	
49/6	Wallpaper Def.	49/3	49/9	

* Ex div. † Ex rights. ‡ Cum. div. ¶ Ex bonus.

PRICES OF RECENT ISSUES.

Barclay Perkins—29/9-9/9.
Bemax—7/32-9/32.
British Dardelet—7/8-1.
Brotex (1/- shares)—1/6-2/-.
Fairey Aviation—18/9-19/6.
Fisher Foils—10½d.-1/3.
Fourwheel Jacks—2d.-7/-.
Gerrard Wire—4/7½-10½d.
Pye Radio Def.—4/3-9d.

OIL REPORT.

Venezuelan Cons. Oilfields.—The company's field superintendent at Palo Seco reports as follows:— Well P.S. No. 3 has been brought into production and flowed 660 barrels in first two days, and is still flowing. Well P.S. No. 5 now down 1,400 feet. Preparing foundations for Wells P.S. Nos. 3 and 4. Well No. 17, Ryzabed, down 1,750 feet.

PROVINCIAL EXCHANGES.

BIRMINGHAM.—Motor shares firmer on hopes of safeguarding retention. Singers further recovered. Guys strengthened. Rileys relapsed to 46/9. S.T.D. wanted. Austin Preferred, 5/3; Bluemels, 43/6; Components, 11/9; Dennis, 61/-; Enfield, 23/9; Guys, 22/-; Humbers, 14/6; Leylands, 53/3; Lucas, 82/3; Maudslay, 27/-; Napier, 61/3; Rolls, 47/-; Rovers, 9/1½; Singers, 28/-; S.T.D., 4/4½; Standard, 10/9; Triumphs, 25/6; Dunlops, 17/-.

MANCHESTER.—Textiles irregular. Share fall in Sewing Cottons. Bleachers, 31/-32/-; Calicos, 25/-25/3; Dyers, 41/-42/-; Cottons, 62/-53/-; Spinners, 36/6-37/-; Stubbers, 6/6-6/9; Coats, 66/-67/-; Veloris, 25/3/-; Courtaulds, 77/6-78/6; Dunlops, 17/4-17/3; Turner and Newall, 4/-; Dobson and Barlow, 23/6-24/6; Nuera Silk, 20/-; do. Def., 12/9; Celanese, 30/6; do. Pref., 16/-.

LONDON MINING MARKET MORE CHEERFUL.

KAFFIRS STILL DISAPPOINTING.

A more cheerful tone ruled in the Mining Market yesterday, and although business was mainly of a professional character there were more buyers about than of late, and prices moved accordingly. In the Kaffir section the announcement of the proposed re-organisation of the Anglo-American capital was regarded favourably; but there was, nevertheless, a little offering of the shares by "tired bulls," and the quotation fell away. Other movements in this department, however, were favourable to holders. Rhodesians at one time were inclined to harden, but they eased again later, and only in one or two instances were improvements recorded at the close. Diamonds were neglected, not a single change being recorded. The price of tin was unchanged at £291 2s. 6d. per ton, and the Share market was irregular. The price of copper was the turn lower at £73 13s. 9d. per ton, but the Share market was harder inclined. Closing prices:—

SOUTH AFRICAN.

M.U. June 24		
19/9	Afric. & Eur.	19/6-20/6
24/0	Aml.Me.Tst.	1 7/32-1 9/32*
2¼	Anglo-A.Cp.	2⅛-2 3/16-1/16
22/9	Anglo-Fr'ch.	22/9-23/3
4 7/16	Brakpan	4 13/32-4 15/32
18¼	Cent. Mining	17¾-18¼
¾	City Deep	15/32-17/32
2 9/32	Con. Goldflds	2⅛-2 11/16
16/6	Cons. M. Reef	16/9-17/3+0/6
18/0	Con. M. Sel.	17/9-18/3
3 5/16	Crown Mines	3¼-3 5/16
½	Durban Deep	15/32-17/32
12/0	E. Rand Prop	12/6-13/6+0/9
3½	Geduld	3 7/16-3½
4/7½	Golden Deep	4/3-4/9
1 1/16	Gen. Mining	1 3/32-1 5/32+1/32
3/16	Glynn's L'bg	1/16-3/16
2 1/32	Govt. M. (5/)	2-2 1/16
0/9	HendlesPlat.	0/1½-0/4½
3/1½	Hendersons	3/1½-3/4½
49/6	Johan Invsts	48/9-49/3
2/9	Kleinfontein	2/10½-3/1½
7/0	Knight's	6/6-7/6
21/3	Langlaagte E	21/3-21/9
2/6	Lydenb'g Plt	1/10½-2/1½
½	Meyer & Char	15/32-17/32
5 9/16	Modderfontn	5 5/16-5 7/16
17/6	Modder B.	17/0-18/0
1 9/16	Modder Deep	1 17/32-1 19/32
1⅝	Modder East	1 17/32-1 19/32
1 21/32	New S. Areas	1⅝-1 11/16
¼	Nigel	3/16-5/16
8/9	Nourse	8/6-9/0
5/6	Oceana Con.	5/4½-5/7½
4/3	Potgeit'rust.	4/3-4/9+0/3
3 5/32	Rand Mines	3 1/32-3 5/32
5/9	Randfontein	6/9-7/0+1/0
15/32	Robin Deep B	⅜-½
4/6	Rose Deep	4/9-5/3
3/1½	Simmer & J.	3/0-3/3
1 17/32	S.A. G. Trust	1 15/32-1 17/32
12/6	S.A. Towns.	12/3-12/9
3 5/16	Springs	3¼-3 5/16
14/9	Sth. W. Af.	14/9-15/3+0/6
1 23/32	Sub. Nigel	1 25/32-1 29/32+⅛
3⅝	Trans. Del. B	3 7/16-3 11/16
1 15/16	Trans. Con. L	1 13/16-1 15/16
10/3	Trans. Devel	10/3-10/9
4⅜	Union Corp.	4 9/32-4 13/32
8/9	Van Ryn	8/0-9/0
2 1/32	Do. Deep	2-2 1/16
2⅛	Vereeniging	2 1/16-2 3/16+1/32
4/7½	Village Deep	4/6-5/0+0/3
7/3	West R. Con	6/9-7/3
18/6	West Springs	17/9-18/9
4/6	Wit. Deep	4/3-5/3

RHODESIAN.

M.U. June 24.		
10/0	Bechuana Ex	9/9-10/3
9/16	Beira T.Site	½-⅝
20/0	B. M'Kubwa	20/4½-20/7½-0/3
1 25/32	Cam & Motor.	1 23/32-1 25/32
42/9	Char. B.S.A.	41/1½-41/4½-0/1½
1/0	Falcon	/10½-1/1½
5/0	Gaika Gold	4/6-5/6
9/9	Globe & Phœ	9/6-10/0*
10/9	Gold F. Rho.	10/6-11/6
9/6	Loangwa	9/6-9/9+0/3
1 3/16	Lonely Reef.	1⅛-1¼
⅞	Rezende	¾-1
2⅝	Roan Antel (5/)	2⅝-2 7/16-1/32
3/10½	R. Broken H.	3/9-4/0
8¼	R. Congo Bor.	8⅛-8⅝+⅛
5/0	Selukwe (2/6)	5/3-5/9
4/6	Shamva	4/6-5/6
21/32	Sherw'd Star	21/32-23/32+1/16
1 1/16	S. Rhd. Mtls.	22/0-23/0
2 29/32	Tangan. Con	2 27/32-2 29/32+1/32
3⅛	Vic. FallsOrd	3 1/16-3 5/16
33/9	Do. Pref.	33/6-34/6
1 1/32	Wankie Col.	26/0-27/0
2 19/32	Zamb. Expl.	2 17/32-2 19/32

DIAMOND.

13/16	Angola Dia.	¾-⅞
24/9	Cn.D.S.W.A	24/0-24/6
13¼	DeBeersDef.	13 1/16-13 3/16
12 11/16	Do. Pref.	12⅝-12¾
2⅝	Jagersf'tein.	2 9/16-2 7/16
½	N. Val. River	15/32-17/32*
5¾	Premier Pref	5¾-6
0/5	West African	13/0-14/0

AUSTRALIAN.

1 1/16	Amal. Zinc	13/6-14/6
25/3	B. Hill Prop.	25/3-26/3+0/3
3 7/32	Do South.	3 5/16-3 5/16-⅛
1 11/16	Elec. Zinc Pf.	1 11/16-1 15/16
13/0	Lake V. Star	12/3-12/9-0/3
5 7/16	Nth. Bn. Hill	5 7/16-5 9/16
15/6	Sth. Kalgurli	15/0-16/0
5/16	Star Emld.	7/1½-7/4½
⅞	Sulphide Ord	17/6-18/6
23/6	Do. Pref.	23/3-24/3
2 7/16	Zinc Ord (10/)	2⅜-2½*
4 9/16	Do. Pref.	4 9/16-4 11/16*

COPPER.

19/0	Messina	19/0-19/6+0/4½
40/6	Mount Lyell	39/6-40/6*+0/3
2/9	Mt. Morgan	2/3-3/3
1 1/16	Namaqua	1-1⅛*
53	RioTinto (£5)	52⅝-53⅛-½

RUSSIAN.

4/6	Lena Gold	4/0-4/3-0/1½
3/9	Rus-Asiat (2/6)	1/4½-1/7½

TIN.

M.U. June 24.		
10/9	Anglo-C. (10/)	10/0-11/0-0/3
12/0	Anglo-Orient	11/3-11/9-0/3
20/0	Do Pref.	19/3-20/3
3	Aramayo	2 15/16-3 1/16
10/3	Associa'd Tin	9/6-10/0-0/3
22/9	Bauchi Ord.	22/3-23/3+0/3
29/0	Do. Pref.	28/6-29/6
9/3	Bisichi	8/9-9/3
1/3	Enlesse Tr'st	1/1½-1/4½
0/7½	Fabulosa	0/6-0/9
2 9/16	Gopeng	2 7/16-2 9/16
1⅜	Ipoh	27/6-28/6+0/3
18/9	Kaduna Synd	¾-1*
15/9	Kamunting	15/3-15/9-0/3
28/1½	Kram'tPulai	1 13/32-1 15/32*+1/32
3⅜	London Tin.	3 5/16-3⅜+1/32
16/0	Do. Mal. T'st	15/9-16/3
26/6	MalayanT.D	26/0-26/6-0/3
9/0	Mongu	8/0-9/0*
15/16	Naraguta	¾-1
10/3	Pahang (5/)	10/0-10/6
16/0	Rambutan	7/8-1*
1 17/32	Renong	1½-1 9/16+1/32
7/10½	Ropp New (4/)	7/6-8/0
14/6	Siamese	13/6-14/0
1/0	Sth. Bukeru	1/0-1/6
11/6	Tavoy (4/)	10/6-11/0
4/6	TinProps. (2/)	3/4½-3/7½
26/9	Tin Selec. Tst	25/9-26/3
22/6	Tronoh (5/)	22/3-22/9

WEST AFRICAN.

24/0	Ashanti	23/6-24/0-0/3
14/10½	Fanti Cons.	14/6-15/0

MISCELLANEOUS.

2/9	Barrier Trust	1/1½-1/4½
19/0	Burma Corp.	18/10½-19/1½
2/4½	C'mp Bird (2/)	2/3-2/6
8/3	Champ. Reef	8/0-9/0
1 1/16	Chos. Synd. A	1-1⅛
⅞	Huronian Bit	14/6-15/6
2/0	Keeley Silver	1/10½-2/1½
0/6	Kirkland L.	0/6-1/0
⅜	MexicoMin's	5/16-⅜+1/32
7¼	Min. Sepa'l'n	7-7¼
17/0	Min. Crp. Can	16/6-17/6*
13/0	Mysore (10/)	12/6-13/6
3/9	Nat. Min. (8/)	3/7½-4/1½
15/3	Nundydroog	14/9-15/9+0/3
10/0	Ooregum	10/0-11/0
5/16	Panama Corp	19/0-20/0+0/3
17/0	St. J. DelRey.	16/9-17/9
37/0	San Fr'isco	36/6-37/6
10/9	Santa Gert	10/6-11/0-0/3
3/9	Vipond	3/9-4/0+0/1½
11/9	Waihi Gold.	11/3-12/3

* Ex Dividend. † Ex Rights. ‡ Ex bonus.

THE MONEY MARKET.

LOANS FIRMER.

A slightly firmer tendency as regards short loans prevailed in Lombard street yesterday, and very little fresh overnight accommodation was available under 4 p.c. This was also the charge for the renewal of old day-to-day loans. The money market made further applications to the Bank, where a very large amount in loans was borrowed for a week and eight days, while more short bills were discounted.

Bank Rate Discount changed February 7, 1929)				5½%
60 days (fine)	5 5/16	5 13/32%		
3 months	5⅜	5 13/32%	Trade	5½ 6%
4 "		5 7/16%	"	5¾ 6%
6 "		5½%	"	6 6½%
Loans to Brokers Day-to-day				4 3¼%
" for a week				5 5¼%
Deposit Allowance: Banks at Call				3½%
Discount Houses at Call				3½%
" at Notice				3¾%

Rates in the Discount market showed no quotable alteration, but the tone was very firm on possibilities, subsequently confirmed, of still further gold withdrawals. Fine two months' commercial paper was called at 5 7/16 p.c., while three months' remained at 5⅜ p.c., four months' at 5 7/16 and six months' at 5½ p.c., the official minimum.

At the Bank of England the sale of gold bars to the value of £2,804,564 was announced. Gold remained at 84s. 11½d. per fine ounce. In consequence of Chinese selling silver further declined 1/16d. to 24¼d. for spot, and 24 5/16d. per ounce for two months' delivery.

Movements in the foreign exchanges were in most cases more favourable to sterling. They included a welcome rise of 1/16 in the New York rate to a shade over 4.84¾. The German exchange was also higher at 20.34¾, though still below gold export point, and Holland moved rather sharply in favour of this country, the Amsterdam quotation rising to 12.07¾. Swiss francs and Swedish kronor also depreciated, but there was an improvement in French francs and Austrian schillings.

	June 27 Closing Rates		June 26 Closing Rates		Par Rate
New York	4.84⅞	4.84 15/16	4.84 25/32	4.84 27/32	4.86⅔
Montreal	4.89	4.89¼	4.89⅛	4.89⅜	4.86⅔
Paris	123.89	123.92	123.92	123.94	124.21
Amsterdam	12.07⅝	12.07⅞	12.07¼	12.07½	12.107
Athens	374¼	375¼	374¾	375¼	375
Barcelona	34.24	34.26	34.25	34.27	25.221
Berlin	20.34½	20.34¾	20.34	20.34½	20.43
Brussels	34.90	34.90½	34.90	34.90½	35.00
Copenhagen	18.20	18.20½	18.20	18.20½	18.159
Geneva	25.19¾	25.20¼	25.19¾	25.19¾	25.221
Helsingfors	192⅜	193	192⅝	192⅞	193.23
Oslo	18.19½	18.20	18.19½	18.20	18.159
Prague	163⅝	163⅞	163½	163¾	24.02
Rome	92.67	92.69	92.66	92.68	92.46
Stockholm	18.09	18.09½	18.08½	18.09	18.159
Vienna	34.47	34.50	34.49	34.51	34.58
Warsaw	43⅛	43⅜	43⅛	43⅜	43.38
B. Ayres	47⅞	47 29/32	47⅞	47 29/32	47.58d.
Lima 90 dys	19½ p.c. pm.		19½ p.c. pm.		par
Mexico	10.00d.	10.25d.	10.00d.	10.25d.	9.76
Montevideo	47½d.	48d.	47½d.	48d.	51d.
Rio de Jan.	5 55/64	5 57/64	5 55/64	5⅞	5⅞
Valparaiso	39.59		39.63		40
Calcutta	1/5 27/32	1/5⅞	1/5⅞	1/5 29/32	18d.
Kobe (p.yn.)	1/9 29/32	1/9 31/32	1/9 11/16	1/9 23/32	24.58
Shanghai	2/4	2/4 5/16	2/4⅛	2/5	—
Singapore	2/3 21/32	2/3 11/16	2/3 21/32	2/3 11/16	2/4d

DIVIDENDS AND REPORTS.

ALEX. FINDLATER AND CO.—Profit for year ended February 28, 1929, including balance from last year's account, and after providing for directors' and trustees' fees, managing directors' remuneration, interest on advances, income-tax, repairs and renewals, depreciation on premises, and other charges, amounted to £16,723 (against £14,712). Provision has been made for interest on Debenture stock amounting to £1,666 (£1,692), leaving a credit balance of £15,057. Directors recommend that £500 be added to reserve for depreciation of investments and a dividend at rate of 5 per cent. per annum on Ordinary shares (same), carrying forward £12,687.

CORK ELECTRIC SUPPLY.—Interim dividend of 5 per cent., less tax, on Ordinary shares. (Last year interim rate same.) The 25,000 new £1 Ordinary shares issued as bonus in May last year ranked for dividend as from 1st July, 1928.

ALLYNUGGER TEA.—Final dividend on Ord. shares of 25 per cent., less tax, making 35 per cent. for season; carry forward £12,030.

AILSA INVESTMENT TRUST.—A dividend of 3½ per cent. actual on the Ordinary Stock, making 6 per cent. for the year.

BELL AND CO., BREWERS (STOCKPORT).—Interim dividend of 2½ per cent. actual. (Same.)

CAROLINA TEA OF CEYLON.—Second interim dividend of 5 per cent. actual, less tax.

EASTERN TELEGRAPH CO.—Dividend at the rate of 3½ per cent. per annum, less tax, on the Preference Stock for the quarter ending June 30, 1929.

FEDERATED EMPLOYERS' INSURANCE.—Interim dividend of 7½ per cent., tax free. (Same.)

GUEST, KEEN AND NETTLEFORD.—Sir John Beale, Chairman and Managing Director, presiding at the annual general meeting at Birmingham, said the board had considered it prudent to write off the entire interest in the Consolidated Cambrian Co., amounting to £847,070, by a transfer from the reserve fund. Fortunately, it was not often they had to make provision for a loss of this magnitude. The general strike was of such duration that foreign competitors were able to establish themselves securely in our export markets, and in addition were able to live on the profits then made and cut prices in markets they desired to retain for the purpose of keeping up the expanded output.

INTERNATIONAL PETROLEUM (CANADA).—Dividend of 12½ cents. (U.S. currency) per share, equivalent at par of exchange to 6¼d. per share, in respect of shares specified in any bearer share warrants of 1929 issue, within three days after delivery of Coupon No. 21.

JERAM RUBBER.—Dividend of 10 per cent., less tax, for year. (Last year no dividend.)

LEEDS SHIPPING.—A dividend of 5 per cent., free of tax, recommended.

LUMUT RUBBER.—Interim dividend of 10 per cent. actual in respect of year ending September 30th, 1929 (last year no interim), 10 per cent. being paid for whole period.

NEW COLUMBIA RUBBER.—A dividend of 20 per cent. (same), less tax.

PRYE RUBBER AND COCONUT.—Dividend of 5 per cent., less tax, for year ended March 31st, 1929. (Last year no dividend.)

REARDON (SMITH LINE).—A dividend of 6¼ per cent., free of tax (same) is recommended.

REAL ESTATE CORPORATION OF SOUTH AFRICA.—Final dividend of 5 per cent. for the year, making 8 per cent. for the year, and also a bonus of 2 per cent., both less tax.

SCOTTISH TEA AND RUBBER TRUST.—Final dividend of 10 per cent., less tax, making 12½ per cent., proposed, with £4,225 to be carried forward.

STANDARD CARPET (1928).—Final dividend declared at rate of 7 per cent. per annum on Ord. shares in respect of year to April 30th, 1929, making 7 per cent. for year.

SAFETEX SAFETY GLASS.—The first report of the Safetex Safety Glass Co. contains no profit and loss account, but the debit balance of that account appears on the assets side of the balance-sheet at £7,352. In the balance-sheet there also appears preliminary expenses of £17,668, underwriting commissions of £3,750, and a preliminary organisation and development account of £23,482. Patent rights and experimental account figures at £31,672. The Hendon factory did not commence until late in October, 1928, when technical difficulties arose which prevented efficient working on a mass production basis. In view of all the circumstances, the directors consider the results satisfactory.

TIMBANG-DELI (SUMATRA) RUBBER.—First and final dividend of 5 per cent., less tax, for year. (Last year no dividend.)

TELEGRAPH CONSTRUCTION AND MAINTENANCE CO.—Interim dividend of 6/- per share, free of tax.

WARDS AND GOLDSTONE.—Final dividend of 4 per cent., making 11 per cent. (Same.) Final dividend on Participating Pref., 1 per cent., making 8 per cent. (Same.) £8,000 capitalised to issue 32,000 five-shilling Ord. shares to Pref. shareholders in accordance with an earlier decision.

WELLS AND WINCH.—A final dividend declared on the Ordinary Shares at the rate of 9 per cent. per annum, making 12 per cent., less tax, for the year.

DUBLIN BUSINESS DONE.

BANKS AND GUINNESS DULL. MARCONIS RALLY. TOBACCOS SLIPPING. MARGARINES IRREGULAR.

Government National Loan repeated 99, the Second 5 p.c. 98¾, and Land Bonds 4½ p.c. 90⅜.

In British Funds, Consols rose 1/16 to 54½, but War Loan 4 p.c. fell ⅛ to 99⅞ and Victory Bonds 1 to 91 15/16, but War Loan 5 p.c. repeated 100⅞.

Dublin Port and Docks 3¼ p.c. repeated 61⅜.

In Banks, Munsters fell ⅛ to 6⅞ 1/16 and Nationals ¼ to 23½.

In Breweries and Distilleries, Guinness Ord. were 4½d. easier at 84s., while the Pref. repeated 11⅛ and J. Power and Son Pref. 12s. 9d.

Marconi "Marines" fell 1s. 3d. to 61s. 6d., but Marconi 10s. Shares rose 1s. 4½d. to 76s. 3d., 76s. 4½d.

Among Rails, Great Northern Ord. closed ¾ higher at 29¾, after the market was cleared at 29¼ ½. Great Southern Ord. closed ½ lower at 19½ after dealing at 20, 20¼, 20, 19¾, and the Guaranteed ¼ to 52¼, but the Pref. repeated 42 after initial dealing at 42½.

Trams and Bakery Shares were idle.

Parent Trust Pref. rose 6d. to 14s. 10½d., but the Ord. repeated 19s. 9d.

Alliance Gas repeated 9 15/16.

In Drapery Shares, Switzer Ord. fell 6d. to 23s., but Arnott Pref. repeated 80s.

Among Manufacturing Shares, British-American Tobacco fell 3d. to 126s. 3d. and Imperials 1s. 3d. to 96s. Courtaulds closed firm at 78s. 3d., and English Sewing Cotton rallied 9d. to 53s. Dunlops closed 3d. higher at 17s. 6d., 17s. 4½d. Imperial Chemicals repeated 37s. 7½d., and the Def. fell 1½d. to 14s. 9d. Margarine Union rose 10½d. to 93s., 92s. 10½d., but the Unie Sub Shares fell 9d. to 96s.

In Oils, Shells repeated 97s. 1½d., and Yam Seng Rubber fell 4½d. to 3s. 6d.

Sphinx Electric again fetched 2s. 8d.

OFFICIAL QUOTATIONS.

National Loan...(99)	99	Parent Ord...(19/9)	19/9
Second Loan...(98¾)	98¾	Do. Pf...(14/4½)	14/10½
Land Bonds...(90⅜)	90⅜	Alliance Gas...(9 15/16)	9 15/16
Consols ....(54½)	54½	Arnott Pref....(80/-)	80/-
5% War Ln...(100⅞)	100⅞	Switzer Ord...(23/6)	23/-
4% War Loan...(99⅞)	99⅞	B.A.T.........(126/6)	126/3
Vict. Bonds..(92½)	91 15/16	Imp. Tob.......(97/3)	96/-
Db. Port 3¼% (61⅜)	61⅜	Courtaulds....(78/3)	78/3
Mun. & Lein. Bank		Cottons ....(52/3)	53/-
(6⅞)	6⅞ 6⅞	Chem. Ord.(37/7½)	37/7½
National ....(23¾)	23½	Do. Def..(14/10½)	14/9
Guinness....(84/4½)	84/-	Dunlops........(17/1½)	17/6
Do. Pref......(11⅛)	11⅛		17/4½
Power Pref...(12/9)	12/9	Marg. Unie....(96/9)	96/-
Marconi Marine	61/6	Do. Union.....(92/-)	93/-
G.N. Ord...(29)	29¾ ¼ ½		92/10½
G.S. Ord....(20)	20 ¼ 20 19¾ ¼ ½	Yam Seng...(3/10½)	3/6
Do. Pref...(42)	*42½ 2	Shells ......(97/1½)	97/1½
Do. Guar....(52½)	*52¼	Marconi Certs..76/3	6/4½
		Sphinx Electric	2/8

* Odd lot, a asked, b bid, c cash.
(Last business done given in parentheses.)

IRISH BANKS' RATE.

Irish Banks' Rate	6 %
Loans on Government Stocks transferred	5½%
Deposits under £500	3 %
Deposits of £500 and over	3½%

The rates in the foregoing table, which are those at present in force, are subject to variation.

STOCK EXCHANGE SETTLEMENTS.

Contango	July 8	July 22
Mining ticket	July 9	July 23
General ticket	July 10	July 24
Account day	July 11	July 25

BELFAST.

Belfast Exchange steady. War 5 p.c. Stock was done at 100⅞, 100¾, 100⅝, 100⅞; War 4½ p.c. Stock at 94½, and Consols 4 p.c. Stock at 83. In Bank shares, Northern Bank "A" shares changed hands several times at 6, and the "B" shares were done twice at 58s. 9d. Belfast and County Down Railway 3 p.c. Debs. fetched 36 cum. div., and Great Northern Ord. 30. J. and P. Coats were done at 66s. 7½d. and 66s. 9d. ex bonus, and Fine Cotton Spinners at 37s. York Street Flax Spinning Co. 6 p.c. Pref. at 4 1/16. In Bakery shares, Bernard Hughes fetched 34s. 6d., and in Tobaccos, Imperial Ord. 96s. 3d. Dunlops were done at 17s. for a small lot, and White Tomkins Ord. at 29s. cum. div. for two lots.

GRAMOPHONE COMPANY.

CAPITAL TO BE INCREASED.

An extraordinary general meeting of the Gramophone Company, Ltd., was held yesterday in London to consider, and, if thought fit, pass, a resolution to increase the capital of the company to £3,340,000 by the creation of an additional 1,620,000 Ordinary Shares of £1 each.

Mr. E. T. LL. Williams (Chairman) said that of the new shares 1,600,000 were to be offered in the first place at £1 to the holders of the 1,600,000 issued Ordinary Shares in the proportion of one new share for each issued share held at the date of issue, which date, as at present arranged, would be the first of July next, when provisional allotments would be sent to the holders then on the register. The price of the company's shares on the Stock Exchange made the offer contained in the proposal of considerable value to shareholders, and there could be no doubt that the new shares would be all subscribed for.

A shareholder asked if the full £1 would be called up at once.

The Chairman replied—Yes, in one payment.

The resolution was unanimously adopted.

THE SHOOTING OF MR. ARMSTRONG.

£1,000 COMPENSATION AWARDED.

Judge Davitt delivered reserved judgment in the Dublin Circuit Court yesterday in the case in which Mr. Henry Armstrong, as father and personal representative, claimed £3,000 compensation for the loss of his son, Albert Henry Armstrong, of 14 Maddison road, Kilmainham, Dublin, who was shot at his home on 20th February last.

Giving evidence when the application was heard in Court, Mr. Armstrong stated that he was an official at the Courts, Dublin Castle. His son was aged 23, and had been an inspector in the Royal Insurance Company. On the evening of the 20th February, 1929, his son arrived home in his motor car after business, and after a brief conversation left for the garage side of the house and was shot there.

Evidence was given by Inspector O'Connell of the Civic Guard that the late Mr. Armstrong had given evidence in a conspiracy charge in connection with a raid on the Royal Insurance Company's offices, and that a conviction had been obtained in the Central Criminal Court.

Superintendent McFeely, of the Civic Guard, gave evidence that the Armstrong house had been under police protection because of the evidence given by young Mr. Armstrong, and that that protection had been withdrawn after the 10th November, 1928.

Judge Davitt said that there was no question whatever about the fact that this young man had been murdered, and he reserved his judgment as to the amount of compensation. He now awarded £1,000, apportioning the liability between the City and the County of Dublin, and he directed that the money should be paid to the applicant as personal representative of his son. He certified for costs.

Mr. Martin Maguire, K.C., and Mr. T. A. Finlay (instructed by Mr. Albert Woodcock) were for the applicant; Mr. Albert Wood, K.C. (instructed by Mr. Burke, Assistant Law Agent) for the Dublin City Commissioners; and Mr. James Geoghegan, K.C., and Mr. W. G. Fallon (instructed by Mr. Early) for the Dublin County Council.

FROM THE LEGAL DIARY.

LAW NOTICES—Friday, June 28.

AN CHUIRT BHREITHEAMHNAIS UACHTARACH
(The Supreme Court.)

For Monday, 1st July, at 11 o'clock. For Judgment—Moore and ors. v. Attorney-General and ors. For Hearing—Edwd. Walsh, decd., O'Brien v. Farrell; in the goods of Edwd. Walsh, decd.

AN CHUIRT ATHCHOMHAIRC CHOIRIULA
(The Court of Criminal Appeal.)

The following Interlocutory Applications will be listed for hearing on Tuesday next, the 2nd July, at 10.30 o'clock:—The Attorney-General v. Martin Jones, applications (1) for assignment of legal aid; and 2 for free transcript; same v. Annie Walsh, like applications.

AN PRIMH-BHREITHEAMH
(The Chief Justice.)

Before the Chief Justice, Saorstat Eireann, in the Supreme Court, at 11.30 o'clock. Motion—Adj. 52nd Sec., Sydney Exshaw. Petition—52nd Sec., Stansell and Son. Minors—Brady, minors.

AN CLARATHOIR DON PRIMH BHREITHEAMH
(The Registrar to the Chief Justice.)

Before Mr. Maghan, at 11 o'clock—Vch. ac. Roche and Roche; do., Clark.

AN ARD-CHUIRT BHREITHEAMHNAIS
(The High Court.)

In Court 1. For Tuesday, 2nd July. Actions—Lysaght v. Bank of Ireland; Fitzpatrick v. Gill and motion. For Wednesday, 3rd July. Action—Morris v. Dublin and District Wholesale Fruit Buyers' Association, Ltd.

In Court 2, at 11 o'clock—Royal Bank of Ireland, Ltd., v. Hanna. Actions. For Tuesday, 2nd July—Conlon v. Quane. For Wednesday, 3rd July—Kinsey v. Norris.

BANKRUPTCY.

In Court 2, at 11.30 o'clock. Arrangements—W. Y. Seddall, Collins and Son, W. Smyth and Son, A. Cox and Co., W. Smyth and Son, Fullerton and Doyle, Collins and Son, O'Meagher and son; show cause against adjudication, Collins and Son; arrangt., motion, D. and T. Fitzgerald; Dunne, motion re entry, C. J. Rutherfoord; Doyle, 1st public sitting, A. Cox and Co.; Belan, do., M. Noyk; Dunne, 1st meetg. comp., Collins and Son; arrangt., ac. comp., A. Cox and Co.; O'Brien, audit and divd., Thompson and Edwards; Tarrant, do., Scallan and Co.; Drew, do., Collins and Son; Murphy, do., Porter, Morris and Co.; O'Dea, do., W. Smyth and Son; Nolan, audit mtsce. ac., Fullerton and Doyle; Kennedy, do., W. V. Seddall; Comer, exam. witnesses, do.; Woolfson, do., Lynch and Deering.

TRIALS BY JURY.

In Court 4, at 11 o'clock. Jury—Marnane v. Irish B.P. Co., Ltd. (personal injuries), at hearing. The jurors sworn in the above case at hearing are required to attend this morning in Court 4 at 11 o'clock. The unsworn jurors need not attend until Monday next, 1st July. For Monday, 1st July. Jury—Walshe v. Doyle (Lord Campbell's Act). For Tuesday, 2nd July. Jury—Gordon's Motor Services (1928), Ltd., v. Beverley Smyth and Sons (negligence); Beverley Smyth and Sons v. Gordon's Motor Services (1928), Ltd. (negligence); Kennedy v. the Irish Omnibus Co. (Lord Campbell's Act) (listed by leave); Collins v. Collins (probate).

In Court 3, at 11 o'clock. For Judgment. Circuit Appeal—Sisk v. Cronin. At 11.30 o'clock. Action—Wood v. Dublin Corporation, at hearing.

PROBATE.

Adjourned till Friday, July 5th. Exparte—In the goods of Bridget M. Handy, decd.; Richard Wilson, decd.; Laurence Costello, decd. On Notice—In the goods of Lady Clare M. Bradstreet, decd.; Bessie Mulholland, decd.

MAISTIR NA hARD-CHUIRTE
(The Master of the High Court.)

Before the Master, at 11 o'clock—Motions et Course. Summary Summonses—Remson v. Roberts; the National Bank, Ltd., v. Lyons; Muldoon v. Campbell; Exham v. Warren; the County Cavan Store, Ltd. v. Gillick; Ryan v. Sexton; O'Halloran v. Brady; T. and P. Act, Leonard v. Rudden; the Walpamur Co., Ltd., v. Ebbinghaus and Co.; Watchman v. Kinlan. On Notice—The National Bank, Ltd., v. Kavanagh; same v. Bennett; the Attorney-General v. Reynolds.

OIFIG AN SCRUDORA
(The Examiners' Office.)

Mr. Healy (Room 61), at 11 o'clock—J. M. Barry, decd., Barry v. Barry, sign cert.; Munster and Leinster Bank, Ltd., v. Ebrill, sign cert.; Lloyd v. Lloyd, sign cert.; Shea v. Stephens, sign cert.; J. J. Lennon, decd., Lennon v. Lennon, sign cert.; Northern Bank, Ltd., v. O'Reilly; Ulster Bank, Ltd., v. Walsh; Murphy v. Mulligan.

Mr. Adderley (Room 17), at 11 o'clock—Co.'s Acts and Alexander and Co., Ltd.

Mr. Murphy (Room 74), at 11 o'clock—W. E. Jones.

Mr. Crump (Room 17), at 11 o'clock—P. J. Bradley, decd., Boyce v. M'Crudden.

Mr. Greville (Room 59), at 11 o'clock—C. Reid, decd., Reid v. Reid; C. M. Downey, decd., Boles v. Downey; J. Lee, decd., Drake v. Greene.

OIFIG AN MHAISTIR-MHEASAIREACHTA
(The Taxing Masters' Office.)

Master Denning, at 11 o'clock—Pearson v. Daniel, W. P. Kelly and Walker; Pearson v. Daniel, H. and W. Stanley.

Master Macnamara, at 11 o'clock. Exparte Taxations—G.S. Rlys. Co., J. J. M'Donald; Quinlan v. Murphy, J. J. Foley; Burton v. Phibbs, H. B. Burton and Son; same v. same, Findlater and Co.; Carleton's Trusts, same; Quinlan to Duggan, J. J. Duggan; Pringle, decd., A. Pringle.

BANKRUPTCY.

Before the Registrar, at 11 o'clock—Cosgrave, M. dts. and wch., S. G. Rutherford; arrangt., pr. dts., Monks and Gaynor; do., ac. comp., J. H. Dixon; O'Neill, pr. dts. and wch., Collins and Son; Cleary, wch. ac., W. Smyth and Son; Finneran, do., James Fagan.

IRISH LAND COMMISSION.
(Examiners' Chambers, at 93 Merrion square.)

Before Mr. Jeffrey White, at 11 o'clock—Jane Josephine Harvey (S. 33/38, 34/38, and 127/38), vouch.

Before Mr. Sullivan, at 11 o'clock—Olive P. Morton (S. 1550), vouch. At 11.30 o'clock—Captain John M. Casement (S. 4694), vouch. At 3.30 o'clock—R. J. Dodd (S. 1571), vouch.

Before Mr. Franks, at 12.30 o'clock—Robert A. Gradwell (S. 138/38), vouch. At 3 o'clock—Deborah J. Lingham (S. 6087).

Before Mr. Leet, at 11 o'clock—J. O. W. Smith (S. 2396), vouch. At 3 o'clock—Percy J. O'Brien (S. 1513), discharge rulings. At 4 o'clock—H. V. Macnamara (S. 2414), vouch.

Before Mr. Brett, at 11 o'clock—Elizabeth Clarke (S. 782).

Before Mr. Grove White, at 11 o'clock—R. F. C. Medlicott (S. 293 and 1236), settle schedule. At 3 o'clock—J. G. Barry (S. 232), vouch.

CENTRAL CRIMINAL COURT.

Before Mr. Justice O'Byrne at Green Street Courthouse, at 11 o'clock. Jurors Nos. 201 to 400 are not required to-day, and need not attend further unless notified through the Press. Jurors Nos. 1 to 200 must attend at 11 o'clock on Monday next, 1st July. Panel will be called on fines.

AN CHUIRT CHUARDA
(The Circuit Court.)

Before Judge Davitt, at Court No. 5, Dublin Castle, at 11 o'clock—Metge v. Deignan (to be mentioned). Appeals from District Court (Country)—Ministry of Industry and Commerce v. Landy (appellant). Ejectments—Loughnan v. Bates; Grimes v. M'Auliffe; Garvey v. O'Honlihan; Hartney v. M'Sweeney; Fitzsimons v. Harrington; M'Auley and anor. v. Duignan; Flanagan v. Kent; Keenan v. Gallogban; Taylor and anor. v. Byrne; Moore v. Lane; Scottish Widows' Fund Association Society v. Leechman; Freeman and ors. v. Maughan; St. Catherine's Parish Estates v. Flynn; Stafford v. Kelly and anor.; Corpn. of Dublin v. Kavanagh; same v. Kelly; same v. Clinton; same v. Walsh; same v. O'Reilly; same v. Fitzpatrick; same v. M'Kee; same v. Caulfield; same v. Fleming; same v. Keoghan; Hughes v. Boyd.

Before Judge Shannon, at Dublin Castle, at 11 o'clock—Halliday v. Jackson; Irish Kinematograph (1920), Ltd., v. Dublin Pharmacy, Ltd.; Murphy v. D.U. Tram Co. (1896), Ltd.; M'Namara v. O'Connor v. D.U. Tram Co. (1896), Ltd.

Before Judge Gleeson, at Court No. 5, Dublin Castle, at 11 o'clock—Hickey v. Stanley; Hillard and Co., Ltd., v. Miller; Holland v. Imperial Tobacco Co., v. Dublin United Tram Co.; Kelly v. Picknell; Kiernan v. Ingram; Lynch v. Conlon; Rae Co.

COURT OF THE RAILWAY TRIBUNAL.

At the Council Chamber, City Hall, Dublin, at 11 o'clock. Railways Act, 1924. Section 27 (L.T.) to consider amended schedules of proposed standard charges submitted by the Great Southern Railways Co., and to hear objections thereto.

JAMES H. WEBB AND COMPANY, LIMITED.

The annual meeting of Messrs. James H. Webb and Company, Limited, was held yesterday in the registered offices, Cornmarket, Dublin. Mr. G. C. King, J.P., presided. The directors' report and statement of accounts were adopted, on the motion of Mr. G. C. King, seconded by Mr. T. B. Middleton.

On the motion of Mr. Nickson, seconded by Mr. Clarke, Mr. G. C. King, J.P., was re-elected a director of the company.

FRUITFIELD PRESERVES
sell on quality alone

GOLF.

D. E. SOULBY RETAINS THE IRISH "CLOSE."

FINE UPHILL FIGHT BY F. McCONNELL.

D. E. Soulby, who entered for the Irish Close championship from the Fortwilliam Club, Belfast, retained the title yesterday at Dollymount, defeating F. P. McConnell in the thirty-six holes final by 4 and 3.

In some respects it was a disappointing match. The majority of those who had followed the play throughout the week expected McConnell to extend the holder, as he had not been extended, except, perhaps, in the semi-final round; but at the half-way stage yesterday the Royal Portrush player was in an apparently hopeless position, being 3 down. He made a gallant fight, but he had left himself too much to do at the lunch interval.

But, if expectations were not fully realised, if the match was lacking in the thrills that made the semi-finals so interesting, the golf was, on the whole, good. In the forenoon, Soulby went round in 77, against the 81 of the loser (the bogey is 76), taking thirty-eight to reach the turn, and one more on the way in, the figures for the second round being:—Soulby, thirty-eight and twenty-five (for six holes), and McConnell, thirty-nine and twenty-six (for six).

It was evident from the day the draw was published that if there was one competitor who had an outstanding chance of winning the championship that one was Soulby. In his earlier matches he may have cut things fine; perhaps he had had too much golf before he came to Dollymount. When, however, he settled down he played very fine golf, and once more showed that he possesses the right temperament for championships.

There were times when, to the spectators, the game appeared to be going against the holder, but the latter did not seem to realise it. A badly placed shot did not matter in the least to him. He settled himself down to effect a recovery, and generally his figures, if not his golf, were consistently good.

THE HOLDER'S RECOVERIES.

His 77 yesterday morning was the result of his ability for getting out of trouble. For once in a while he went off his drive, and played several poor ones, either slicing or pulling. Thus, after halving the first in five, he was in the rough off his drive to the third, hooked his tee shot to the fifth, was out on the eleventh fairway going to the seventh, and over in the rough at the eighth. But, nevertheless, when they reached the turn he held a lead of one hole after being two up at the seventh, which he won in 4—a figure which gives an indication of the way he brought off those recoveries. At the ninth he had been bunkered on the left, and this time McConnell took advantage of the lapse to win the hole and reduce the lead.

The match was squared by McConnell at the tenth with a four, and, following a halved eleventh, Soulby was in the bunker to the left of the twelfth, which he lost to a three, McConnell thus taking the lead. A bunkered second shot to the fifteenth deprived McConnell of his hard-fought-for advantage, and then came the turning point. Playing to the sixteenth, the Northerner spared a wooden club shot and finished up in the bunker on the left, with the result that Soulby, nicely on from the tee, won the hole in three. McConnell got on two bad pulls with the driver and iron (from the rough) to the seventeenth, and Soulby, playing the approach shot beautifully, secured another four. Then at the home hole McConnell found the drain. His only chance was to pick out and drop, but he tried to play it and failed, with the result that it took him four to reach the green, and, though he holed a fine putt for five, it was no use, Soulby, well on the green with a cleek, having no difficulty in holing in four for a three-holes lead.

The figures for the round were:—

SOULBY:—

Out .... 5 5 4 3 2 6 4 5 4—38
In .... 5 5 4 5 4 5 3 4 4—39

McCONNELL:—

Out .... 5 5 5 3 5 2 5 5 3—39
In .... 4 5 5 4 5 6 5 5 4—42

THE SECOND ROUND.

With a lead of three holes to start the second round with, Soulby's position seemed secure, but he lost the first hole, cutting his drive and slicing his iron shot. McConnell pulled his drive, and caught the bunker on the left of the green with his second; but Soulby ran into the same bunker with his third, and eventually McConnell won the hole in five to six. Three halves followed, and, with Soulby bunkered at the fifth from the tee, McConnell secured another much-needed win in four; but the latter barely saved himself by holing a good putt on the sixth for a half in three. McConnell was in trouble at the seventh and eighth and lost them, and taking three putts on the ninth, being timid with his first down-hill, he only got the half in four, Soulby having been on the left off the green.

That was really the turning point in the match. McConnell had a splendid three at the tenth after the other had played a grand shot out of the bunker, and had he won the ninth that three would have left him but one down. Soulby widened the gap at the short twelfth with a three, McConnell being trapped on the left. He got it back at the thirteenth with a good four, but the next two holes went to the holder, who must have been relieved when his opponent took three putts on the fifteenth, and thus lost a likely chance of bringing the match further.

The figures for the second round were:—

SOULBY:—

Out ... 6 5 4 3 5 3 4 4 4—38.
In ... 4 5 3 5 4 4—25 (for six holes).

McCONNELL:—

Out ... 5 5 4 3 4 3 5 5 6 4—39.
In ... 3 5 4 4 5 5—26 (for six holes).

RESULT:—

D. E. B. Soulby (Fortwilliam) beat F. P. McConnell (Royal Portrush) 4 and 3.

U.S.A. CHAMPIONSHIP.

R. T. JONES LEADS ON FIRST ROUND.

The United States Open Golf Championship was begun on the course of the Winged Foot Club at Mamaroneck, New York, yesterday. There was a field of 152 qualifiers from the various sectional tournaments.

Mr. "Bobby" Jones, the favourite, took a commanding lead when he returned a score of 69. He came home in 31, which is five strokes under par. Johnny Farrell, the holder of the championship, was virtually eliminated with a disastrous score of 84.

Al Espinosa came in with a fine score of 70—two under par—which placed him one stroke behind Jones. Espinosa missed a putt on the home green to tie with the famous amateur.

Walter Hagen, the British champion, finished 76. He went out in 38 and home in a similar score. His short game was unsteady throughout and several times he took three putts.

The leading first round returns were:—

69—Mr. R. T. Jones (Atlanta).
70—Al Espinosa.
75—Mr. G. Dawson (Glenoak), B. Burke (Westport, N.Y.).
76—C. Guest (unattached), A. Andrews (Devonport).
77—MacDonald Smith (Great Neck, N.Y.), F. Baroni (Conneaut Lake), C. Beer (Bakersfield Cal.), N. Christian (Portland), J. Burke (Houston, Texas), Mr. Held (Lakeville, N.Y.), J. Forrester (Oradell, N. J.).
78—C. MacAndrew (Laconia), H. Cooper (Buffalo, N.Y.), V. Eldred (West View), G. Christ (Rochester), Mr. R. MacKenzie (Colombia), K. Donnelly (Philmont).
79—W. MacFarlane (Tuckahoe), Mr. C. Ross Sommerville (London, Canada), E. Jacob (Pittsburgh), Mr. Von Elm (Tam o' Shanter, Mich.), Mr. G. J. Voight (North Hills, N.Y.), F. Ball (Atlanta).
80—E. Dudley (Wilmington), I. Ottman (Louisville).
84—J. Farrell (holder) (Mamaroneck).

Dunlop Again!
The Irish Amateur Close Championship won with Dunlop Black Maxfli
Follow this lead and improve your own game!

FRUITFIELD PRESERVES sell on quality alone

OPEN CHAMPIONSHIP FOR IRELAND.

Intending competitors are reminded that entries for the Irish Open Championship close to-morrow, and should be sent to Mr. Alan B. Kidd, 14 Dawson street, Dublin (telegraphic address—"Safeguard, Dublin"), in time to arrive by first post on Monday, the 1st July, at the latest.

The draw will be published in the *Irish Times* on Thursday, the 4th July.

LAND COMMISSION G.S.

The annual reunion of the Land Commission Golfing Society was held at the Hermitage Club, and was a most enjoyable function. The competition for the captain's prize was played in the afternoon, and there was a very large entry. The prize was a handsome and valuable cup. M. H. Maher gained a popular victory with a nett 69, and R. Phillips was second with 72. Supper was admirably served to a company of about fifty, and Mr. Finian Lynch, Minister for Lands and Fisheries presided.

The Minister, presenting the prizes, spoke of the excellent manner in which the Golfing Society had progressed during the year. He paid a tribute to Mr. Leeper, whom he referred to as "The Father of the Society."

Mr. Douglas proposed the toast of "The Captain," which was responded to by Mr. Guilfoyle, who said that his office of captain was the only sinecure he had ever held in the Civil Service.

Mr. Leeper proposed the toast of "The Chairman," who, in the course of his reply, said that he hoped at an early date to win the Leeper Cup.

Mr. Scully proposed the toast of "Our Guests," and Mr. Molloy responded.

The following were the prize winners:—Captain's Cup, M. H. Maher, 1; R. Phillips, 2.

Bailey Cup, J. A. Landy, 1; W. A. Bastow, 2; R. Phillips, 3.

Commissioner's Cup P. J. Collins, 1; J. S. McQuade, 2; A. Scully, 3.

Leeper Cup, J. J. Douglas and A. Sully, 1; W. R. Bastow and M. H. Maher, 2.

CHARITY COMPETITION AT NEWLANDS.

An open stroke competition will be held at Newlands on next Sunday in aid of Dr. Steevens' Hospital. There will be draws half-hourly from 10 o'clock, and putting competitions throughout the day.

HOLE IN ONE AT DOLLYMOUNT.

Playing in a consolation bogey competition at Dollymount yesterday, R. D. Moffatt (Royal Dublin) holed in one at the 12th (162 yards).

ROYAL ULSTER CONSTABULARY.

A representative entry was received for the Royal Ulster Constabulary Golfing Association's meeting, at Newcastle yesterday, sixty competitors taking part, a stroke competition was won by Contsable A. E. Smith (24), 61, the runner-up being Sergeant J. V. Smyth. In the foursomes, the best card was returned by Captain S. H. Monard and Sergeant J. V. Smyth, with a score of all square.

CLUB NOTICES AND REPORTS.

MILLTOWN.

Captain's prize, mixed foursomes—E. F. Kildiff and Mrs. Kildiff, 3 up; H. and Mrs. Phillipson, 1 up; J. F. Hanlon and Miss Sherlock, 1 up; H. M. and Mrs. Stanley, 1 down; E. F. Fitzpatrick and Miss Davies, 1 down; S. Clark and Mrs. Walsh, 1 down; A. H. and Mrs. Nicholson, 2 down; J. J. and Mrs. Coffey, 2 down; J. H. Pratt and Miss Yarr, 2 down.

CASTLE.

The leading returns in the open singles, for which there were 128 entries, were:—Class I.—R. Bates (Castle) (9), 72; T. Norton (9), 75; R. B. Kennett (7), 76; W. C. Rowle (5), 76; J. K. Kelly (5), 76; M. Cassidy (7), 76; J. J. Turner (5), 76; T. D. Butler (8), 77; F. H. Knee (6), 77; S. M. Stafford (6), 77. Best gross—T. A. Healy 80. Class II.—A. Scully (Milltown) (15), 71; C. W. Keely (18), 72; T. D. Fadzean (14), 72; R. H. Eaton (18), 72; A. Gow (14), 73; J. K. Austin (18), 73; E. A. Doyle (18), 73; Rev. A. Byrne (18), 73. Ladies' open singles (70 entries)—Mrs. Lenehan (20), 69; Dr. Nicholson (16), 71; Mrs. Babington (plus 2), 88 (wins best gross); Mrs. Blood Smyth (20), 73; Miss J. Davy (26), 74; Mrs. James Dowling (15), 75; Mrs. Morgan (28), 75; Miss Maher (21), 77; Miss Courtney (Woodbrook) (26), 77; Mrs. Gorman (27), 77.

BALLYCASTLE—LADIES' BRANCH.

The Dolphin Cup was competed for on the Ballycastle links on Tuesday. Final—Miss H. Boyd (36) beat Miss Jackson (21)—1 up.

NEWLANDS—LADIES' SECTION.

Saturday next—Hon. Secretary's Prize, 18 holes, strokes. Draws 11.30 to 1.30, 4, 5.30, and 6 o'clock. Captain's Prize (Mrs. P. J. Moore) Final—Mrs. Deegan (28) beat Miss Guinan (16), 2 and 1. Miss Mangan's Prize—Mrs. Mackey (28), 73; Mrs. Higgins (23), 76; Miss Doyle (36), 76.

LAYTOWN AND BETTYSTOWN—LADIES' BRANCH.

Result of Miss M. Delany's Prize—1st, Mrs. Healy, 72 nett (36); 2nd, Miss Murdock, 75 nett (18). June 28th—Hon. Secretary's Prize—Flag competition.

FOXROCK—LADIES' BRANCH.

Results. Semi-open Foursomes—Miss Walker Leigh and Miss Scovell beat Mrs. Hall-Dare and Miss S. Collen—2 up. Bogey Sweepstakes, 9 holes—Mrs. Knapp (12), 1 down; Mrs. Maguire (18), 1 down; Miss Keogh (18), 1 down. Tuesday, 2nd July—Medal Competition, bogey.

MILLTOWN—LADIES' BRANCH.

Monday, 1st July—Monthly Medal, 18 holes, strokes.

SKERRIES—LADIES' BRANCH.

Committee's Prize—Mrs. Towell (30), 70; Mrs. Branagan (36), 70, tied; Mrs. Towell won on replay; Mrs. Landy (25), 76; Mrs. Flanagan (26), 76; Mrs. Montgomery (36), 76. Stroke Competition—Mrs. Towell (24), 73; Mrs. W. J. Derham (25), 76. Semi-open Foursomes won by Mrs. Carey and Mrs. Beamish (Island), 69½. Wednesday next—Hon. Secretary's Prize, 18 holes, strokes. Preliminary round.

PORTMARNOCK.

The June Medals, strokes, will be played for to-morrow.

SUTTON—LADIES' SECTION.

Result of Stroke Competition—Mrs. Chadwick (34) and Miss M. Keogh (24), tie for first with 74; Mrs. Chadwick wins on score of second nine holes. Monthly Medal will be played on Tuesday next. Usual draws.

ELM PARK.

Ladies' Branch.—To-day—Messrs. Elvery's prize; draws 10.30, 2.30, 5.30 and 6.30.

CASTLE GOLF CLUB.—To-day—Mixed Foursomes. To-morrow—Fourball.—(Advt.)

CO. KILDARE GOLF CLUB, NAAS.

Saturday, 29th June—Open Mixed Foursomes v. Bogey. Post entries. Draws from 2.30 to 7 p.m. Sunday, 30th June—Open Fourball v. Bogey. Post entries. Draws from 10.30 a.m. to 7 p.m.—(Advt.)

MEN'S WEAR—EXCLUSIVE PATTERNS.
All Wool and Mercerised Taffeta, Oxford, etc.
SHIRTS & PYJAMAS to measure from 15/6.
Patterns on application.
NEW DESIGNS—PULLOVERS AND GOLF HOSE.
WATKINS, 77-78 Dame Street.
—(Advt.)

GOLF.—Notes of General Interest, results of Club Competitions, etc., appear in "THE IRISH FIELD." Published every Saturday. Price 2d.—(Advt.)

GREYHOUND RACING.

HAROLD'S CROSS PARK.

Though no cup event featured in the programme at Harold's Cross Park last night, the racing was very keen and interesting. Ruby Sarl was fully extended to win the Ulster Plate, and it was only by half a length that she got up in front of The Rower.

Hell of a Toff was a meritorious winner of the Leinster Plate, the son of Gros Abu forging his way along in the straight to win by a length. Details:—

ULSTER PLATE—£10; £2—Mr. J. F. Clarke's bd. b. RUBY SARL (5) (Jedderfield—That's That), 7 to 4 on, 1; Mr. P. Tuite's THE ROWER (6), 8 to 1, 2. Also ran—Caw's Nannie (3), 10 to 1; Daunt's Light (1), 10 to 1; Wise Widow (2), 6 to 1; Dress Designer (4), 10 to 1. Half a length. 31.65 secs.

METROPOLITAN HURDLE—£10; £3—Mr. W. Magner's bd. d. MERRY FALCON (1), (Kashmir Kernel—Jolly Girl), 6 to 4 agst., 1; Mr. M. Kiernan's FLEETING FASHION (5), 7 to 4 agst., 2. Also ran—Aboyeur (2), 5 to 1; Hew (4), 10 to 1. Four lengths. 37.46 secs.

LEINSTER PLATE—£10; £2—Mr. H. Torpey's w. bd. d. HELL OF A TOFF (6) (Gros Abu—Remember), 7 to 4 agst., 1; Mr. M. J. Mulhall's MOUNT VERDUN (3), 7 to 1 agst., 2. Also ran—Malapert (4), 5 to 2; Curristown (5), 5 to 1, Cross Dagger (2), 6 to 1; Call Around (1), 100 to 8. One length. 32.21 secs.

MUNSTER PLATE—£8; £2—Mr. J. O'Carroll's r. f. d. CONSTANT PIMP (2) (Melksham Tom—Beaded Biddy), 5 to 2 agst., 1; Mr. J. Dowling's JAY DEE (6), 7 to 1 agst., 2. Also ran—Noble Prince (4), 8 to 1; Sharp Express (3), 8 to 1; Show Bird (5), 100 to 8; Inky Boy (1), evens. Three lengths. 31.44 secs.

MIDLAND HURDLE, £8, £2—Mr. J. Barry's w. be. d. BABY TRIUMPH (1) (Glorious Event—Blue Belle XVIII.) (7/4), 1; Mr. J. J. Coyle's BILLY DEAR (4) (3/1), 2. Also ran—What Sir (2) (4/1). Two lengths. 34.50 secs.

CONNAUGHT PLATE, £6, £2—Mr. J. Nolan's bd. d. HE GOES (6) (Chips—Ballygalvert Lass) (6/4), 1; Miss R. McCormack's GUNNER MAGEE (2) (10/1), 2. Also ran—Jealous Lips (3) (10/1), Spion Kop Again (4) (3/1), Mover (1) (4/1), Karusio (5) (8/1). Two lengths. 31.65 secs.

In the recent entrance scholarship examinations at Harrogate College, scholarships have been awarded to Elizabeth Joyce Clayton (the Murrayfield School, Heswall), Diana Winifred Hocombe (Danesfield School, Walton-on-Thames, and Ancaster House, Bexhill); Marguerite Annett (Morpeth, and Newcastle-on-Tyne); Margot Maxwell Williams (Lee-on-Solent); Joan Glen Willett (Nottingham), and Betty Fraser Ross-Russell (Edinburgh).

HAYDOCK PARK.

SELECTIONS.

Flixton Welter—Royal Lad.*
White Lodge Selling—Oncle Sam.
Great Central Handicap — Windermere Laddie.
Friday Selling—The Cook.
June Plate—Lennoxlove.
Lowton Stakes—Frank Bare.

2.0—FLIXTON WELTER HANDICAP of 200 sovs. Three-year-olds. 6 f. st. lb.

HIT THE DECK (Mr. McAlpine)...Barthropp 9 0
DOUBLE AWAY (Mr. A. B. Walker) Persse 8 13
AIRMAN (Maj. Coats)...McGuigan 9 0
ON WATCH (Gaekwar of Baroda)...Saxby 8 13
YOUNG ACTRESS (Maj. Dixon)...Darling 8 12
HOT BUN (9lb. ex.) M. J. Wittouck) Braime 8 11
LUTESTRING (Mr. Pulitzer)...S. Darling 8 10
CANTIRE (Mr. Pennant)...L. Todd 8 10
LALL STAR (Mr. L. P. Smith)...F. Lowe 8 10
PERGAMUS (Mr. H. Boulton)...Private 8 9
GAMESOME (Sir C. Hyde)...Scobie 8 9
FLAG LIEUTENANT (Sir A. Bailey)...Day 8 8
OLDERFLEET (Mr. Savill)...F. Hartigan 8 8
KASTRON (Mr. Sol Joel)...Earl 8 8
CASTLE DELL (Mr. Lysaght)...B. Jarvis 8 8
ROYAL LAD (Mr. S. Wootton)...Owner 8 7
PERADVENTURE (Mr. Thorpe)...Pollock 8 6
CORNETTE (Mr. E. A. Wigan)...Braime 8 6
PREMIERE DANSEUSE (Mrs. D. Gardner) F. Armstrong 8 6
PERSIAN SUN (Mr. R. Day)...Owner 8 6
SWIFT AVON (Mr. McKinlay)...Elsey 8 5
LUCKY CHARM (Mr. Sayers)...Coldbeck 8 4
LONEVANA (Mr. J. Hoboken)...Barling 8 4
SILVER CASTOR (Mr. M. Vasey)...M. Vasey 8 4
CAMACHA (Sir H. Owen)...O. Bell 8 2
SEA MONARCH (Sir A. Butt)...Wootton 8 2
GREYSTONE MANOR (Miss Crabtree) F. Armstrong 8 2
SOLDAN (Mrs. Wallace)...Carslake 8 2
SPRING NOTE (Mr. Crossman)...Pope 8 0
BRASS KNOB (Mrs. Peel)...Poole 8 0
THE SCRIBBLER (Sir P. Newson) Barling 8 0
CAFE AU LAIT (Mr. Misa)...V. Smyth 8 0
NUXFORD (Mr. H. L. Cottrill)...Owner 8 0
ROSSALBA (Capt. Wilson)...Whitaker 8 0
POTIPHAR'S WIFE (Mr. Marshall) Morris 7 13
WATER DEAN (Mr. Andrews)...Edwards 7 13
THEOLINPIP (Sir L. Parkinson)...Peacock 7 13
THE WRECKER (Mr. Selincourt) G. Armstrong 7 13
CARL'S CARESS (Mr. Nolan)...Colling 7 13
SYNDIC (Mr. W. Swire)...G. Armstrong 7 12
ROCHESTER ROW (Mr. Peek)...Bazley 7 12
TREMOLIO (Mr. Falcon)...Wm. Griggs 7 12
MOZAMBIQUE (Ld Rosebery)...J. Jarvis 7 12
VIVIEN ROSALIE (Mr. G. Leader) F. Leader 7 11
WINDORA (Mr. Hands)...Saxby 7 11
BLUE BOTTLE (Miss Smith)...Rhodes 7 11
POLA N. (Sir V. Sassoon)...Crawford 7 9
KUDOS (Mr. Arnold)...F. Hartigan 7 9
L.T.V. (Sir Frederick Eley)...Pugh 7 9
SILVER TIZZIE (Sir V. Sassoon)...Crawford 7 8
GILLTOWN (Mr. Clayton)...J. Cannon 7 8
POCKET ADONIS (Mrs. Bendir) M. Hartigan 7 8
VELVETEX (Mr. Simpkin)...G. Sadler 7 8
MELANIPPE (Mr. Laidlaw)...Coulthwaite 7 7
BROWN HILL (Mr. S. Morris)...M. Vasey 7 6
PHILIPPA ROET (Mrs. James)...Butters 7 6
ORANGE FLOWER (Sahib of Nawanagar) A. Sadler 7 5
GOLDEN CAPTIVE (Mr. Sykes)...Morris 7 4
KURDI (Mrs. Anderson)...J. Rhodes 7 4
PORTRAITIST (Mr. Shepherd)...F. Leader 7 4
TEME TROUT (Mr. Williams)...Rimell 7 4
ELLENBRIGHT (Sir L. Richardson) G. Sadler 7 4
HASTY HOOCH (Mr. Whitworth)...Reader 7 4
BYRON (Mr. de Rothschild)...Pratt 7 4
STRING BAND (Ld. Glanely)...Hogg 7 4
GREAT VANCE (Ld. Cawley)...Paterson 7 4
BOSS OF THE SHOW (Mr. Morgan)...Braime 7 4
HAPLY (Col. R. Crawford)...Cramsie 7 4

2.30—WHITE LODGE SELLING PLATE of 150 sovs. 5 f.

RATH DUTH (Mrs. F. M. Bullock) Bullock a 9 4
SOCIAL EVENING (Mrs. H. Moorley) G. Todd 5 9 4
ONCLE SAM (Lt.-Col. Green) F. Hartigan a 9 4
LEANDER (Mr. G. Laing Ward) G. L. Ward 5 9 4
LE LANDY (Capt. L. Montagu) F. Hartigan 4 9 4
PUCCINI (Mr. H. M. Martineau) F. Armstrong 4 9 4
SPORTING KIT (Mr. F. E. Peek) Hurt 5 9 4
TELEMON (Mr. C. H. Bryans)...Bryans 4 9 1
NANKA (Mr. C. H. Bryans)...Bryans 4 9 1
PRICELIST (Mr. S. H. Davies) F. Armstrong a 9 1
MAZENA (Mr. D. Forrester)...Gunter 4 9 1
HINODE (Mr. H. S. Maw)...Maw 6 9 1
SET (Mr. W. J. Gresson)...Rimell 3 8 8
CASSETTE (Mr. H. M. Martineau) F. Armstrong 3 8 8
APPLEJACK (Mr. H. S. Maw)...Maw 3 8 8
BLADON (Mr. R. Moreton)...Moreton 3 8 8
GENERIS (Mrs. S. Savile)...J. Beary 3 8 8
SILVER CLIFF (Mr. H. S. Maw)...Maw 2 6 11

3.0—GREAT CENTRAL HANDICAP of 400 sovs. 1 m. Age st. lb.

ELTON (Mrs. Foster)...H. Leader 4 9 4
THE SIRDAR (Mr. Emanuel)...Chapman a 8 4
MUTINEER (M. J. Wittouck)...Braime a 8 0
HARPIST (Col. A. E. Jenkins) F. Hartigan a 7 13
PORT ARTHUR (Sahib of Nawanagar) A. Sadler 6 7 8
DARIAN (Mr. H. G. Blagrave)...Owner 4 7 8
INDUS (Mr. Reid Walker)...Digby 6 7 4
WINDERMERE LADDIE (Mr. Bownass) Coulthwaite 5 7 3
LOVELY PEG (Mr. R. Walker)...Digby 4 7 0
GRANDFLIGHT (Mr. Downing) M. Vasey 6 6 11
CALLISTEMON (Maj. Coats) McGuigan 6 6 10
LUCKY SON (Mr. Aspinall)...D. Taylor a 6 10

3.30—FRIDAY SELLING HANDICAP of 150 sovs. 1 m. Age st. lb.

MOONSTRUCK (Mr. E. M. Sykes) Bellerby 4 9 0
ROCK TUNNEL (Mr. J. Aitken)...Aitken 4 9 0
DESPENCER (Mr. F. H. Turner)...Cowie 4 8 11
MONTEZUMA (Mr. H. Whitton)...Bullock 5 8 10
EVESHAM (Mr. T. R. Rimell)...Rimell 5 8 10
RAFNAM (Mr. F. L. Plummer) Bellerby a 8 7
KING OF CLUBS (Mr. A. Bowden) Bellerby a 8 5
MON (Mr. H. T. Creighton)...Bullock a 8 3
TWOFOLD (Mr. A. Lowry)...H. Powney 4 8 3
MELGO (Mr. G. Clancy)...Clancy 4 8 0
RICH MOUNTAIN (Mr. Duckworth) Sanday 3 8 0
HIGHLAND REEL (Mr. F. Bullock) Braime 5 7 12
LOVELACE (Mr. H. Dyke Dennis) Barthropp 5 7 9
SCROLL (Mr. S. Savile)...J. Beary 3 7 8
THE GARDEN BOY (Sir F. Freake) Miller 3 7 7
RED ADMIRAL (Mr. E. Thornton-Smith) Templeman 5 7 6
OLD DROMORE (Mrs. J. C. Lewis) Wal. Griggs 4 7 5
GUANO (Mrs. Evan Morgan)...H. Leader 5 7 4
THE COOK (Sir V. Sassoon)...Crawford 5 7 3
CABRIOLET (Mr. Hackford)...Smallwood 6 7 2
SELF HELP (Mr. Warrington)...Seymour 5 7 0
LITTLE SNOOKS (Mr. A. T. Reader) Reader a 7 0
TYPHOON (Mr. F. J. Benson)...Walsh 4 7 0
PREFECT (Mr. R. Renton)...Renton 6 7 0
FLYING SIRRAH (Mrs. M. C. O'Brien) Yapp 4 6 13
FRIVOLER (Mr. G. Leader)...F. Leader 3 6 12
WOLVERTON (Mr. R. C. Pearson) C. Piggott 3 6 10
CAROS (Mr. D. G. Dickson) Coulthwaite 3 6 10
TURPIN (Mr. C. Atkinson)...J. Davis a 6 10
WINSOME DOE (Mr. R. L. Glasspool) C. Leader 3 6 10
DEUX MILLES (Mr. H. Boardman) Clancy 3 6 10
FREEMAN (Sir Alan Johnstone) Wi. not 3 6 10
MIZZEN MAST (Mr. F. Peek)...Private a 6 10
CATLAP (Mr. V. P. Misa)...V. Smyth 3 6 10
CARMEN (Mr. A. Knowles)...Knowles 6 6 10
APPLEJACK (Mr. H. S. Maw)...Maw 3 6 10

4.0—JUNE PLATE of 200 sovs. Two-year-olds. 5 f. st. lb.

LORD MARCUS (Sir A. Butt)...Wootton 9 5
IRISH HEROINE C. (Sir A. Bailey)...Day 9 5
ABELARD (Mr. Whitburn)...Cottrill 9 2
PIRATE PRINCESS (Ld. Zetland) Dundas 9 2
SONGASAXPENCE (Mr. Richardson) Barthropp 9 2
ACCRA (Mrs. Long)...Hamshaw 9 1
BULLION (Mr. D. Crossman)...Pope 9 1
PERFECTIVE (Sir D. Cooper)...Leach 8 12
LENNOXLOVE (Mr. J. Jarvis)...Owner 8 12
SNOOPS (Mr. G. G. H. Peek)...J. Cannon 8 12
COPPERNOB (Mr. Savile)...Beary 8 12
KNOCKALLA (Lord Allendale)...B. Jarvis 8 7
ST. SUMMER (Mr. S. Morris)...M. Vasey 8 5
PLAYDAY (Mr. Thorpe)...Pollock 8 5
KNOCK AWAY (Lady Torrington)...Pugh 8 5
FLYING ARGOSY (Mr. Vincent) Powney 8 5
JOURNEY'S END (Mr. Waldron)...Jones 8 5
PROPRIETY (Mr. J. Baylis)...J. Rhodes 8 5
GRAND MINISTER (Lord Glanely)...Hogg 8 5
MUSKETRY (Mr. M. Albrecht)...Osborne 8 5
LONGMYND LAD (Mr. Boulton) Barthropp 8 2
SYLVAN ASH (Major Coats)...McGuigan 8 2
HARBOUR GRACE (Maj. Coats) McGuigan 8 2
AMYE (Mr. H. L. Cottrill)...Cottrill 8 2
ASTRIDGE (Mr. Dennis)...Barthropp 8 2
FIDELIO (Lord Derby)...Butters 8 2
COUP DE GRACE (Lord Derby)...Butters 8 2
SILVER STAND (Miss Dickson) J. Beary 8 2
SPRINGTIME (Lord Glanely)...Hogg 8 2
MARIE ROSE G. (Mr. Glasspool) C. Leader 8 2
HALTHORPE CRY (Mr. T. Green)...Green 8 2
SOUTHERN STAR F. (Mr. Wal. Griggs) Owner 8 2
SAPPHIC (Mr. G. Hartigan) M. Hartigan 8 2
SUNPLANT (Mr. J. B. Joel)...C. Peck 8 5
PICOLINE (Mr. Kimball)...D. Waugh 8 2
DEVIL-MAY-CARE (Mr. Sadler)...Owner 8 2
ALEXANDRA DAY (Mr. Selincourt) G. Armstrong 8 2
CANTELUPE F. (Mr. Smith)...Rimell 8 2
SIR BILL NOTE F. (Mr. Swan)...Rintoul 8 2
SALAMANCA Mr. Walker)...Digby 8 2
SERAFINA (Mrs. Waugh)...D. Waugh 8 2

4.25—LOWTON (Apprentices) STAKES, with 150 sovs. added. 1½ m. Age st. lb.

JOYOUS GREETING (Mr. F. Wright) Templeman 5 8 11
FRANK BARE (Mr. S. Wootton) Owner a 8 8
MARTYR (Mrs. J. Watson)...Bullock 5 8 5
DUKE OF FLORENCE (Mr. McAlpine) Barthropp a 8 4
ROYAL BOWER (Mr. D. G. Dickson) Coulthwaite a 8 1
MEDARLIN (Sir Charles Hyde)...Scobie 4 8 1
APACHE (Mrs. E. Wallace) Carslake 4 8 1
DIGNIFIED (Sir Charles Hyde)...Scobie 4 8 1
BETTY'S PRIDE (Mr. L. A. Cundell) Cundell 4 7 12
GILLYVOR (Mr. De Mestre)...D. Mestre 4 7 8
PROMISE ME (Ld. Wavertree) Fergusson 5 7 8
LOW NILE (Mr. J. Cooper)...L. Todd 3 7 0
MUEZZIN (Mr. P. Watson)...F. Leader 3 6 11
FREEHOLDER (Mr. E. Marshall) Morris 3 6 7
CRAIGLETTE (Mr. J. Sharples) Cundell 3 6 4
LOVELINESS (Maj. Bardwell) C. Leader 3 6 4
RASHLING (Mr. A. E. Brice)...Cramsie 3 6 4
KETTLE (Maj. Morris)...Morris 3 6 4

LATEST SCRATCHING.—Paddock Maiden Plate—Sauer Kraut.

FORM HORSES.

2. 0—Brass Knob. 3.30—Old Dromore.
2.30—Oncle Sam. 4. 0—Lennoxlove.
3. 0—Harpist (nap). 4.25—Muezzin.
Eclipse.

William Simpson, Baltinglass, was fined £4 at the local District Court on Wednesday last for assaulting Patrick O'Grady, water bailiff. Charges of having a salmon and a gaff in his possession were dismissed.

CRICKET.

TRINITY BEAT QUEEN'S.

A CLOSE FINISH.

Dublin University defeated Queen's University (Belfast) yesterday in the College Park by 26 runs, this being the first victory of Trinity over their Northern rivals since 1914.

The match at the close of Wednesday's play had been left in a very even state, Trinity having lost one wicket in their second innings and being 26 runs ahead.

The cricket yesterday was interesting, without possessing any outstanding feature. The Dublin University second innings totalled 148. This, to a large extent, was due to a fine fifth wicket partnership by T. G. McVeagh and T. H. Dixon, which added 56 at a period when runs were badly needed. McVeagh, who made 37, was more restrained than usual, but he made his runs without fault, and hit four boundaries. T. H. Dixon got 36—an innings free from blemish, and which included five boundaries. After this partnership matters went badly, and with nine wickets down for 127 the game seemed to have turned in favour of Queen's. Then came a useful stand by Jackson and Connery for the last wicket, which yielded 21, a good catch by Lockett, off Kyle, dismissing Jackson. Shields and Clarke divided the bowling honours, the former taking 4 wickets for 47, and Clarke 4 for 48 runs.

Left with 156 to get to win, the visitors at one period looked likely to make the runs, but once Kenay found his form with the ball the Northern batsmen found it very difficult to score, and the innings eventually closed for 129. T. J. MacDonald made a great effort for his side, and his 41 was compiled in first-class style. Halliday played a right good innings for 30, while Kyle and Clarke both batted well. Kenay came out with the splendid analysis of 7 wickets for 55 runs. Score:—

DUBLIN UNIVERSITY.

First Innings.		Second Innings.	
C. M. Lloyd b Kyle	67	b Shields	14
A. D. Barber b Kyle	14	l.b.w. b Clarke	0
P. O'M. Dixon l.b.w. b Kyle	0	b Clarke	0
W. G. R. Loughrey b Orr	1	l.b.w. b Shields	6
T. G. M'Veagh c Magurran b Orr	0	b Clarke	37
T. H. Dixon c Clarke b Kyle	0	c MacDonald b Shields	36
C. M. Deverill c and b Orr	13	b Orr	7
F. C. Jackson b Clarke	1	c Lockett b Kyle	16
G. T. Kenay c MacDonald b Kyle	14	l.b.w. b Clarke	11
L. H. Keating c and b Magurran	3	c Clarke b Shields	0
R. Convery not out	1	not out	8
Extras	15	Extras	13
Total	129	Total	148

BOWLING.

First Innings—Clarke, 1 for 21; Shields, 0 for 22; Kyle, 5 for 32; Orr, 3 for 35; Magurran, 1 for 4.

Second Innings—Clarke, 4 for 48; Shields, 4 for 47; Kyle, 1 for 25; Orr, 1 for 15.

QUEEN'S UNIVERSITY.

First Innings.		Second Innings.	
J. Shields c Loughrey b P. Dixon	68	c Loughrey b P. Dixon	0
T. J. MacDonald run out	8	c Convery b Kenay	41
G. F. Magurran c Convery b P. Dixon	11	l.b.w. b Kenay	8
J. W. Orr c Barber b Kenay	2	l.b.w. b Kenay	8
D. M. Kyle l.b.w. b T. H. Dixon	5	st Convery b Kenay	20
P. E. Clarke c Deverell b P. Dixon	8	c M'Veagh b P. Dixon	16
J. Halliday c Loughrey b T. H. Dixon	11	c Lloyd b Kenay	30
E. Lockett l.b.w. b P. Dixon	8	st Convery b Kenay	1
J. Moore c M'Veagh b T. H. Dixon	2	not out	1
E. Henderson b T. H. Dixon	1	b T. H. Dixon	0
R. W. Hewitt not out	0	c Keatinge b Kenay	0
		Extras	4
Total	122	Total	129

BOWLING.

First Innings—T. H. Dixon, 4 for 50; Kenay, 1 for 40; P. O'M. Dixon, 4 for 23; Loughrey, 0 for 9.

Second Innings—P. Dixon, 2 for 30; Kenay, 7 for 55; Loughrey, 0 for 29; T. H. Dixon, 1 for 11.

BANKERS' CUP—FIRST ROUND.

PROVINCIAL V. MUNSTER AND LEINSTER.

Played at Leinster C.C. Ground, Rathmines, the Provincial Bank winning by 62 runs. Score:—

PROVINCIAL BANK.

First Innings.		Second Innings.	
R. L. Cunningham b Doody	44	not out	105
M. P. Ruddle c and b Carroll	29	c Thornhill b O'Brien	30
E. F. Duke b Doody	15	run out	3
G. E. Scott b Doody	32	b Doody	8
J. S. Waugh c Hall b Doody	0	l.b.w. b Doody	0
E. O. Holland c Thornhill b Doody	2	b Doody	1
J. M. Hancock c Thornhill b Doody	7	b Doody	0
J. Jermyn c Hall b O'Brien	4	b O'Brien	0
R. A. Drum not out	4	run out	0
T. A. Connellan run out	13	st Hall b Doody	0
C. R. Walker b Doody	0	b O'Brien	1
Extras	4	Extras	10
Total	154	Total	153

Bowling.—First Innings—Cuthbert, 0 for 31; O'Brien, 1 for 50; Doody, 7 for 53; Carroll, 1 for 16. Second Innings—Cuthbert, 0 for 46; O'Brien, 3 for 42; Doody, 5 for 55.

MUNSTER AND LEINSTER BANK.

First Innings.		Second Innings.	
T. O'Brien b Cunningham	2	run out	3
A. Carroll b Ruddle	0	b Cunningham	14
H. L. Cuthbert b Ruddle	72	run out	0
A. F. Hall b Cunningham	1	b Cunningham	17
T. Doody b Ruddle	73	b Cunningham	1
J. Huerson c Walker b Ruddle	0	not out	3
G. J. Thornhill b Cunningham	6	b Cunningham	0
E. J. Young c and b Ruddle	10	c Drum b Ruddle	7
P. F. O'Connor c and b Ruddle	0	c and b Ruddle	0
E. Fitzgerald b Cunningham	5	b Cunningham	1
H. O'Neill not out	0	b Ruddle	4
Extras	17	Extras	9
Total	186	Total	59

Bowling.—First Innings—Cunningham, 4 for 40; Ruddle, 6 for 62; Scott, 0 for 20; Handcock, 0 for 27; Holland, 0 for 24. Second Innings—Cunningham, 5 for 19; Ruddle, 3 for 31.

ESSEX V. HAMPSHIRE.

At Leyton yesterday Hampshire had to take the field without Lord Tennyson, who was advised to rest owing to a strained leg, and Mead led the side. There was a welter of runs, and Essex progressed so well that they were able to declare at 505, and get their opponents in again for three-quarters of an hour. There were two individual hundreds by O'Connor (137) and Nicholls (138), and rarely, if ever, can either have been seen to greater advantage. Score:—

Hampshire—208 and 36 (for 3 wkts.).
Essex—505 for 7 wkts. (innings declared).

NORTHAMPTONSHIRE V. YORKSHIRE.

At Northampton. Score:—
Northamptonshire—94 and 203 for 7 wkts.
Yorkshire—409 for 8 wkts. (innings declared).

SURREY V. OXFORD UNIVERSITY.

At the Oval. Score:—
Oxford University—213 and 124 for 7 wkts.
Surrey—394 (Ducat 134).

NOTTS V. WARWICKSHIRE.

At Trent Bridge. Score:—
Warwickshire—117 and 216 for 9 wkts. (Croom 60).
Notts—356 (Whysall 146).

KENT V. SOMERSET.

At Tonbridge. Kent won by an innings and 38 runs. Score:—
Somerset—75 and 159 (Case 38).
Kent—292.

M.C.C. V. CAMBRIDGE UNIVERSITY.

At Lords. Score:—
M.C.C.—470.
Cambridge University—288 and 86 for no wkt.

GLAMORGAN V. GLOUCESTERSHIRE.

At Swansea. Score:—
Glamorgan—181 and 230 for 3 wkts. (Davies not out 103).
Gloucestershire—434 (Hammond 177).

NORFOLK V. SOUTH AFRICANS.

At Norwich. South Africans won by an innings and 44 runs. Score:—
South Africans—420.
Norfolk—126 and 250 (Bell 69).

TO-DAY'S FIXTURES.

Leinster v. Dublin University (S.L.). Rathmines, 4 o'clock.

TO-MORROW'S LEAGUE FIXTURES.

Leinster v. Dublin University (S.L.). Rathmines, 2.30.

Merrion v. Pembroke. Anglesea road, 2.30.

To-day—W. P. Hone's XI. v. Castle Park, at Castle Park.

TEAMS.

Dublin University—P. A. Thornton, T. H. Dixon, T. G. McVeagh, W. G. Loughrey, P. O'M. Dixon, A. D. Barber, G. T. Kenay, C. M. Lloyd, C. M. Deverell, F. C. Jackson, F. J. Convery.

LAWN TENNIS.

THE CHAMPIONSHIPS.

MISS NUTHALL DEFEATED.

H. V. S. DILLON AND E. A. M'GUIRE IN FORM.

There was no sunshine and not many spectators at the Lawn Tennis Championships at Wimbledon when play began yesterday with one of the most unexpected happenings of the meeting, Miss Betty Nuthall, the English "hope," being defeated in the first match on Court 2 by Mrs. L. R. C. Michell, formerly Miss Peggy Saunders, by 6-3, 6-3. Miss Nuthall's meeting with Miss Helen Wills, the champion, in the semi-final, had been generally anticipated, and a big gallery at the finish of the match seemed unable to realise that this Wimbledon favourite had been beaten. Miss Nuthall was reluctant to talk about her defeat; but said—"It could not be helped. Peggy played splendidly. It's all in the game." Mrs. Michell said—"I think I had my share of luck. We had a rare struggle."

Miss Nuthall was quite as much a mystery to the spectators as was Henri Cochet the day before against Lyttleton Rogers. She experienced some questionable decisions on the part of the linesmen in the second set, when she was 2-3 and love-thirty, which had an unsettling effect on her. She played a beautiful fore-hand drive to Mrs. Michell's back-hand corner, and it was called "out." Mrs. Michell played one of the best games of her career. She got back everything, returning Miss Nuthall's drives to both hands with speed and accuracy, so that she compelled Miss Nuthall to make mistakes when frequently playing on the defensive. There was nothing wrong with Miss Nuthall's service, for she served only four double-faults all through the eighteen games. But she was never allowed to come up court, for one of her spectacular "kills" being lobbed back persistently, and making the mistake of trying to drive drop shots too early on the mark. Miss Nuthall led at 2-0 at the beginning of each set, and after being led at 2-5 in the second captured her opponent's service in the eighth game. That was the sum total of her tangible reward, for in the ninth game, in which she double-faulted, Miss Nuthall failed to return a fine length drive, and Mrs. Michell gained a splendid victory.

Another unexpected result was the defeat of Mrs. B. C. Covell, who lost to the present South African champion, Miss "Bobbie" Heine, in two sets of beautiful stroke play by 6-2, 7-5. Miss Heine was thus the first to reach the last eight of the Women's Singles, in the fifth round of which she will be called upon to oppose Miss Wills in what should prove a fine match for a place in the semi-final. Consolation came to Miss Nuthall later in the day, when, with H. W. Austin, she was on the winning side against C. Boussus and Miss J. Sigart. It seems inevitable that Miss Elizabeth Ryan must go down in history as the finest woman player who has never won the championship. Yesterday, on Court 1, her subtle chop strokes failed against the brilliant all-court game of Senorita De Alvarez, who won by 6-4, 8-6.

W. T. Tilden and Mrs. Mallory conceded only two games in each set to B. Kehrling and Miss Jennie Sandison, and Francis Hunter and Miss Helen Wills swept Alan Brown and Miss C. Tyrrell off the court—6-1, 6-0. Miss Wills and Miss Edith Cross were much too good for Mme. Mathieu and Mlle. S. Barbier, the French couple, who won only two games.

THE IRISH PLAYERS.

H. V. S. DILLON and E. A. McGUIRE, playing the French pair, R. Rodel and E. Du Plaix, began shakily, and the Frenchmen quickly established a lead of 3-love, due to the Irishmen's errors rather than to any particular brilliance on their part. The Irish couple soon settled down, however, and, after being led at 2-4, soon pulled up to 4 all, and won their next game, to lead, for the first time, at 5-4. Then their overhead work went temporarily to pieces, and the Frenchmen, taking full advantage of this, went ahead, to win the first set at 7-5. Rodel and his partner took the first two games of the second set, but Dillon, serving well, and ably supported by McGuire at the net, won the third game for Ireland. The Frenchmen showed their superiority in the return of service, which was mainly instrumental in winning for them the second set at 6-4. The Irishmen were now two sets down, fighting with their backs to the wall, but they fought to such good purpose that they secured the third set at 6-3, and the fourth at 6-4. Four games in succession went to Ireland in the final set, for a lead of 4-love, and, although Rodel won the next game on his service, nothing now could deprive the Irishmen of a great victory, which they took in the eighth game, and they won an exciting match at 5-7, 4-6, 6-3, 6-4, 6-2.

MISS F. PEARSON, in partnership with **MISS FRENCH**, faced the redoubtable Mrs. Mallory, of America, and Miss D. Smidt, the young South African, and were quickly behind in the first set. They lost the first three games, but made a magnificent recovery to draw level at 3 all; but Miss D. Smidt smashed fiercely, and this helped the visitors to take the set at 6-3. Mrs. Mallory was now playing well, and her partnership had a lead of 2-1 and 4-2 in the second set, which they eventually took at 6-3, for the match.

MEN'S DOUBLES CHAMPIONSHIP
(Holders, H. Cochet and J. Brugnon).

First Round (completed)—G. Lott and J. Hennessey beat I. de Takass and P. Leiner—6-2, 6-1, 6-1; D. Prenn and H. Moldenhauer beat J. Chamberlain and J. Harrison—6-4, 8-10, 6-3, 3-6, 6-2; C. Kingsley and J. Olliff beat C. Ostberg and H. Ramberg—6-0, 6-3, 6-3; A. Lowe and G. Sherwell beat J. Frowen and W. Powell—6-4, 7-5, 8-6; L. Raymond and N. Farquharson beat E. Hollins and M. Eddowes—6-2, 6-4, 3-6, 6-1; "Leslie" and G. Hughes beat D. Powell and N. Sharpe—6-2, 7-5, 6-2; **H. V. S. Dillon and E. A. McGuire** (Ireland) beat R. Rodel and E. Du Plaix—5-7, 4-6, 6-3, 6-4, 6-2; J. Masterman and V. Cazalet beat L. Bonzi and B. Bocciardo—7-5, 6-8, 6-0, 6-4; H. Cochet and J. Brugnon beat N. Latchford and D. Williams—6-3, 7-5, 7-5; H. Timmer and W. Coen beat H. de Morpurgo and A. Del Bono—7-5, 6-4, 6-1; J. Kozeluh and E. Andrews beat K. G. Dower and I. I. Maddock—7-5, 3-6, 6-3, 6-3; O. Turnbull and J. Gilbert beat K. Wetzel and R. Covington—6-1, 4-6, 6-0, 6-8, 8-6; P. Landry and R. de Buzelet w.o., F. Perry and F. Wilde scr.; H. Kleinschroth and B. Von Kehrling beat H. David and C. Horne—6-0, 6-0, 6-2.

Second Round—J. Borotra and C. Boussus beat W. Crocker and D. Wright—6-1, 6-3, 17-15; M. Horn and S. Hepburn beat Y. Ota and R. Miki—7-5, 6-3, 7-5; W. Allison and J. Van Ryn beat W. Dessart and F. Frenz—6-3, 6-4, 6-4; Landry and de Buzelet beat E. Dearman and L. Michell—6-2, 6-4, 2-6, 6-4.

LADIES' SINGLES CHAMPIONSHIP
(Holder, Miss H. Wills).

Third Round—Miss Sigart beat Miss Sterry—8-6, 6-4; Mrs. Michell beat Miss Nuthall—6-3, 6-3; Miss Goldsack beat Mrs. Haylock—6-2, 6-0; Miss Chamberlain beat Mrs. Satterthwaite—6-3, 9-7; Senorita de Alvarez beat Miss Ryan—6-4, 8-6; Mrs. McIlquhan beat Miss Mudford—3-6, 6-0, 6-2; Miss Jacobs beat Mrs. Lycett—6-2, 6-2; Miss Fry beat Mrs. Watson—6-1, 6-4; Miss Ridley beat Miss Bouman—6-4, 6-3.

Fourth Round—Miss Heine beat Mrs. Covell—6-2, 7-5.

LADIES' DOUBLES CHAMPIONSHIP
(Holders, Mrs. Watson and Mrs. Michell).

First Round—Mrs. McIlquham and Miss Harvey beat Miss Heine and Mrs. A. Neave—2-6, 6-2, 9-7; Mrs. Mallory and Miss Smidt beat **Miss French** and **Miss Pearson**—6-3, 6-3; Miss Wills and Miss Cross beat Mme. Mathieu and Mlle. Barbier—6-1, 6-1; Miss Radcliffe and Miss Platt beat Mrs. Edgington and Miss Hardie—6-2, 6-4; Miss Sterry and Miss Fry beat Mrs. Marriott and Miss Slaney—6-4, 6-1.

Second Round—Mrs. Colegate and Miss Tyrrell beat Mrs. Jameson and Miss Goldsack—6-4, 6-4; Miss Rose and Miss Johnson beat Mrs. Bouverie and Mrs. Strawson—8-6, 6-4; Mrs. Edwards and Miss Gordon beat Miss Anderson and Miss Bower—8-6, 6-2; Mrs. Hill and Miss Colyer beat Miss Dearman and Miss Feltham—7-5, 6-0; Mrs. Bundy and Miss Morrill beat Mrs. Uber and Miss Lewis—6-4, 6-3.

MIXED DOUBLES CHAMPIONSHIP.
(Holders—P. D. B. Spence and Miss E. Ryan.)

First Round—W. Tilden and Mrs. Mallory beat B. von Kehrling and Miss Sandison—6-2, 6-2; G. Sherwell and Mrs. Haylock beat Y. Ohta and Mrs. Crough—6-4, 6-0; I. Collins and Miss Fry w.o., N. Michu and Miss Valerio scr.; N. Latchford and Mrs. Broadbridge beat H. Lester and Mrs. Shepherd-Barron—6-4, 6-4; J. Gregory and Miss Ryan beat R. Miki and Miss Mudford—6-4, 6-3; H. David and Miss Round beat E. Peters and Mrs. Jameson—2-6, 6-3, 6-2; **Hon. C. Campbell and Hon. Mrs. Campbell** w.o., G. Grandguillo and Mrs. Le Besnerais scr.; E. Ulrich and Mrs. Dam beat A. Lacroix and Miss Y. Sigart—6-3, 6-1; F. Hunter and Miss Wills beat A. Brown and Miss Tyrrell—6-1, 6-0; G. Crole Rees and Mrs. Watson beat E. Hollins and Miss Drew—6-1, 6-4; H. Moldenhauer and Miss Rost w.o., F. Frenz and Miss Canters scr.; R. Malcolm and Miss Cole beat Count E. Salm and Miss Dix—7-5, 6-2; J. Borotra and Miss Bouman beat L. de Borman and Miss Bourne—6-1, 6-2; S. Harris and Miss Ridley w.o., J. Gilbert and Mrs. Stocks scr.; J. Hennessey and Miss Morrill beat E. Andres and Mrs. Covell—2-6, 8-6, 6-3; H. Kleinschroth and Mrs. Schomburgk beat A. Zerlendi and Miss Lenos—12-10, 8-6; H. W. Austin and Miss B. Nuthall beat C. Boussus and Miss J. Sigart—4-6, 10-8, 6-1.

CHAMPIONSHIP OF THE IRISH BAR.

The semi-finalists in this competition which is at present in progress are:—Judge Davitt, K. M. Meares, M. F. Linehan and A. D. Pringle.

CRICKET.—Reports of all matches and interesting Notes appear in "THE IRISH FIELD." Published every Saturday. On Sale at all Newsagents.—(Advt.)

PRODUCE AND FOOD MARKETS.

Dublin—Cattle larger supplies, prices weak; Sheep unchanged; Dairy Cattle trade improved; Pigs in demand and 5/- to 10/- per cwt. up. Bristol—Stores quiet. York—Irish Stores slow trade, drop of 10/- per head. Birmingham—Pigs fair trade. Butter 5/7 dearer at Copenhagen. Cork Butter rising. Copper weaker. Tin rising. Rubber steady.

CATTLE.

DUBLIN (METROPOLITAN). — Cattle were rather more numerously marketed here this week, but sheep and lambs less, and in both divisions supplies proved in excess of requirements. The beast gathering was a very creditable grass turn-out in meated finish, and we understand are killing well within standard weight proportions. It is not, therefore, any want or deficiency of quality that is responsible for the caution or lack of activity or cohesion dominating trade. There were several new comers amongst the shipping fraternity, but their support failed to have any appreciable influence in lifting market out of previous apathetic and weak state in either branches. Few buyers for heavy cattle, which were plenty, and experienced an uneven and somewhat depressed sale, but handy weight bullocks were none too many, being more sought for, and sold relatively satisfactorily around recent values. Coarse cattle decidedly cheaper to cash. Sheep market figured out much as before. Nice handy pens of wethers were readily sold, but heavy and coarse mutton still irregular and uncertain in value. Lambs were a most mixed and generally thin and unsuitable market. Exporters sought to purchase suitable fat selections around 1s. per lb. Flockmasters should keep in view dipping obligations in near future with regard to consignments of ovine stock for market. Recently about 680 head of cattle were landed in Birkenhead from Africa. There were a few weedy sorts of steers among the lot, but generally proved of excellent quality and disembarked in good condition, their satisfactory character securing them a preferential sale over Irish beasts offering at Abattoir same time at perhaps fractionally more money in sink.

	Numbers on sale this week	compared with last.	Corresponding weeks of 1928.	1927.
Beasts	3,076	220*	3,805	2,881
Sheep & Lambs	10,645	630†	9,970	8,532
Veal Calves	10	3*	12	13

* Increase; † Decrease.

Trade for cattle was again rather disappointing, particularly for heavy grades. Choice run of bullocks and heifers inside 9 to 10 cwt. averaged 46s. to 47s. 6d., and super grade quality 48s. to 49s., and in occasional rare fancy cases 50s. for heifers around 8 cwt. However, an exceptionally grand draft of 3 Hereford and 7 blacks on Messrs. Ganly and Sons stand averaging rather over 11 cwts. realised the relatively good price as things go of 52s. per cwt., but the firm considered that the same last year would have figured about 70s. per cwt. on foot. These were sold to a Yorkshire shipper, but very little otherwise reported in that direction. South of England buyers, too, are still mostly concerning themselves with Norfolk stallfeds, which are making 10½d. to 11d. per lb. in carcase. Lancashire men were our best patrons, with some extra buying for Manchester. Both butchers and dealers mostly wanting handy weight cattle in view of bad slaughter weather. Medium class bullocks and heifers 41s. 6d. to 45s.; commoner and coarse sorts 35s. to 40s. Beef cows sold much as previously; useful to prime young sorts 30s. to 36s. and 38s.; others 18s. 6d. to 27s. 6d., according to merit.

Matters follow a similar routine in market for sheep as experienced for several weeks past. For nice handy qualities of fat wethers there are free buyers enough, but after these the sheep trade has no certain or settled money basis. Ewes find more inquiry, but at a price not generally acceptable to owners. Choice mutton, 10d. to 11d. per lb.; medium, 8½d. to 9½d.; inferior, 6½d. to 8d. per lb. Lamb trade opened fairly buoyant, but closed slack and weaker. Horny lambs, unless real fat, not so saleable as before. Big number of unsuitable lambs tended to make sales tedious; medium size fat lambs, 36s. to 44s.; heavy, 46s. to 54s.; others, 20s. to 30s. each.

DUBLIN DAIRY.—Entrants totalled 354 head dairy beasts; more buyers in evidence and trade greatly improved for both home stocking and export, but more money generally out of the question. Choice middle-aged heavy milchers £24 to £28, young cows £21 to £25, extra nice heifers £24 to £26, small and ordinary cows £14 to £18 and £22 each.

DUBLIN PIG.—Market of swine totalled 639 head, or 165 fewer than last week. There was a fair attendance of buyers, including a keen Southern man, and the narrower dimensions of market produced active competition, in which values advanced fully 5/- to 10/- per cwt. on previous currencies. Everything with any pretension to usefulness for bacon or pork requirements realised in the region of 95/- to 100/- per cwt., and secondary sorts 87/6 to 92/6 per cwt. Sow pigs, 65/- to 75/- per cwt. Market quickly sold up.

BRISTOL.—Moderate supply of beef sold at 96/- to 100/-. A fair supply of mutton on offer at 13d. to 14d., lamb 15d. to 16d. About 800 store cattle, for which trade was quiet, sold at about late rates. Milch cows £24 to £26, up to £34 for extras.

YORK.—Average show of Irish store cattle offering, including many left over from last week. Trade was very slow, and there was a drop of 10/- per head all round. Lighter supply of dairy cattle, which also fetched less money. Small offer of sheep, slow trade at late rates. Shortage of keep affecting sales.

BIRMINGHAM PIG.—An ample supply, but best bacons on the small side and in fairly good demand; other sorts quiet to fair trade. Values about steady. Sizeable bacons 18/- to 18/6, cutters 17/6 to 18/-, and sows 14/- per score, dead-weight.

DONNELLY, LIMITED.

LAMBS.

Choice .... 1/3 per. lb. dressed-weight.
Good .... 1/2 " "
Plain .... 1/1 " "
Culls .... 1/- " "

Lambs 42lbs. and over, one penny per lb. less.

PIGS

Under 9 stone ...... 84/- per cwt., dead-weight.
" 10 " .... 90/- " "
" 13 " .... 94/- " "
" 15 " .... 90/- " "
Sows .... 73/- " "

Lambs and Porkers not wanted until Saturday.
—(Advt.)

GRAIN.

FLOATING GRAIN CARGOES (The Baltic).—WHEAT—The floating and forward cargo section displayed firm features, and with overnight American cables better than expected sellers were more reserved. Rumours were current that Argentine exports may be prohibited owing to the unfavourable prospects for new crop sowings occasioned by drought, but same were received by a good deal of reserve in market circles, especially in view of the liberal quantity still available; in fact, chartering from this direction was quite a feature in the freight markets, a large number of vessels being booked up to the first half of September loading. The Rijndijk, 5,625 tons Rosafe 63½lbs. 15th June bill of lading sold 40/3 to Germany; white Pacific afloat, also July and August-Sept., quoted 43/6. Australian afloat 43/-, June 43/3; Rosafe 63½lbs. afloat, also June-July, 40/6. Parcels irregular, but firm for Plate descriptions: No. 2 Northern Manitoba July sellers 46/-, No. 3 ditto 43/-, No. 4 Manitoba 43/7½, No. 5 ditto 39/-, No. 6 ditto 35/-. Rosafe 63½lbs. afloat 40/3, Australian afloat 42/9, July 42/6 per 480lbs. Futures firmer, with moderate sales. July quoted 43/11½, August sold 43/11 to 43/11¼, Oct. quoted 43/8¼, Nov. sold 43/6, 43/6½, since quoted 43/7½ per 480lbs. basis No. 3 Northern Manitoba. MAIZE firmer, and sellers reserved: Plate steamers afloat sellers 36/4½, loading 36/3, July 36/4½, August 36/6, Sept. 37/-, Oct. 37/4½, and Nov. 38/1½. Parcels in fair demand, and firmer; Plate May-June sold 36/- to 36/3, June-July 35/9, August-Sept. 35/9 to 35/10½ per 480lbs. BARLEY quiet, but late rates were repeated in most cases. OATS steady, quiet; Plate July 21/6, mixed feed 17/-, No. 1 Canadian feed 23/-, No. 2 ditto 21/3 per 320lbs.

LIVERPOOL.—WHEAT: American markets finished decidedly better than expected, and with scarcity of sellers prices advanced from the outset with but moderate interruption until a considerable rise had been established, when a reaction took place, the market eventually finishing under best, though marking a decided gain on Wednesday night. C.i.f. parcels of wheat No. 3 Manitoba early July sold at 38/9, Rosario-Santa Fe (63½lbs.) afloat 39/6 per quarter. C.i.f. parcels of maize River Plate about loading sold at 36/- to 36/6, May-June 36/3, June-July, July-August and August-September 36/- per quarter. Wheat on the spot firm and dearer. MAIZE spot parcels also firm and dearer at 7/10½ to 7/11½ per cental for River Plate. FLOUR steady, and officially unchanged; straight run 33/6 per 280lbs. ex mill. Graded wheat futures opened 1d. per cental dearer, and 1½d. to 1¼d. advance was at one time registered, but prices afterwards fluctuated fairly, the market closing quiet at 1¼d. to 1½d. over Wednesday night. River Plate maize options closed 1½d. dearer at 7/11 per cental for July.

MANCHESTER.—English wheat firmer, 45/- to 45/6 per qr. on rails. Cheshire oats 9/3 to 9/8 per cwt. on rails.

PROVISIONS.

LIVERPOOL.—BACON: The demand for Continental continues fully equal to supply and late prices are fully maintained, while Irish rules firm and American in moderate request at recent currencies. HAMS firm and fairly active, especially for short cut, but no quotable change made in values. Shoulders steady and unaltered. LARD on the spot partially 3d. per cwt. lower; American refined quoted 65/- to 63/3 per cwt., with a moderate business reported. CHEESE remains quiet but steady at recent currencies. BUTTER in fair demand and firmly held, especially Irish and Danish, but no quotable change recorded. EGGS firm at 12/6 to 13/9 for fresh Irish hen and 11/3 to 11/9 for duck per 120.

LONDON CENTRAL MEAT.—Supplies to market 1,862 tons—394 British and Irish produce and 1,468 imported. BEEF—Fresh killed met slow demand at recent prices; steady trade for chilled. Scotch short sides 6/8 to 7/4, do. long sides 6/8 to 6/10, English long sides 5/6 to 6/4, South African (Birkenhead killed) 4/8 to 5/4, Argentine hindquarters (chilled) 5/2 to 5/6, do. forequarters (chilled) 3/- to 3/3, Uruguayan hindquarters (chilled) 4/6 to 4/10, do. forequarters (chilled) 2/10 to 3/-, Brazilian hindquarters 4/6 to 4/10, do. forequarters (chilled) 2/6 to 2/7, Australian hindquarters (frozen) 3/8 to 3/10, do. crops (frozen) 3/- to 3/2. MUTTON—Fair demand at unchanged prices. Scotch, including tegs, 7/4 to 8/8; English do. 6/8 to 8/8, English ewes 3/8 to 4/8, New Zealand wethers 4/- to 5/4, do. ewes 3/4 to 4/-. LAMB—Scotch 9/4 to 10/-, English 8/8 to 10/-, Irish 8/- to 9/8, do. English killed 8/4 to 9/4, New Zealand 6/- to 6/8, Australian 5/4 to 6/2. PORK—Very little demand for moderate supply. English under 10st. and 10st. to 15st. 7/- to 7/4, Irish crate 6/8 to 7/4, New Zealand 5/4 to 6/4, Argentine 4/4 to 5/-, sows fat 5/10 to 6/-. VEAL—Moderate supply, poor demand. English fat 7/- to 8/-, do. specials 8/4 to 8/8, do. bobbies 6/- to 7/-. POULTRY, GAME, etc.—Slow trade. At per lb. or each, as the case may be, as follows:—Surrey chicken per lb. 1/8 to 2/3, country 1/3 to 1/9, Irish fatted 1/4 to 1/9, lean 1/3 to 1/6, Belgian 1/10½ to 2/1½, Dutch 1/7 to 1/11, Russian 1/1 to 1/4, Hungarian 1/2 to 1/3, English hens (old) 8d. to 10d., Irish 6d. to 9d., Russian 9d. to 11d.; ducklings (Aylesbury) 1/4 to 1/6, country 1/2 to 1/4, American 1/1 to 1/4, English geese 9d. to 10d., turkeys (Russian) 1/2 to 1/3. EGGS (per 120)—English, packed to national mark—Specials 18/- to 19/-, standards 17/- to 17/6, pullet standards 14/6 to 15/-, ordinary packing, Grade 1 15/6 to 16/-, Grade 2 13/6 to 14/3; duck 12/9 to 13/-. Belgian (15lbs.) 12/- to 12/3. Dutch (18lbs.) all brown 15/6 to 16/-, 16lbs. all brown 13/6 to 13/9, 16lbs. mixed 12/9 to 13/-, duck 12/-, French (18lbs.) all brown 14/6, 16lbs. brown 15/3 to 15/6, mixed 11/6 to 11/9, Normandy 16lbs. 12/3 to 12/9, Brittany 16lbs. 11/- to 11/3.

CARDIFF.—A fair business has been transacted, with bacon firmer, while butter has been offered less freely at hardening values. Wholesale quotations delivered in Cardiff district:—BACON—Irish baled 122/- to 128/-, Canadian Wiltshires 112/- to 116/-, Danish 120/- to 124/-; American not offered. HAMS—Irish 150/- to 170/-, American 114/- to 126/-; shoulders 77/- to 91/-. BUTTER—Irish creameries 171/- to 175/-, separators 164/- to 168/-, factories 154/- to 162/-, Danish 178/- to 182/-, all per cwt. EGGS—Irish best 12/6 to 13/9 per 120. POULTRY—Irish chickens 1/1 to 1/4, hens 8d. to 10d. per lb.

BRISTOL.—BACON was in better demand and values towards the close displayed a firmer tendency. Gammons were in keen request. HAMS—Short cuts were dearest, demand being more active and supplies not too plentiful. LARD—Demand for American refined was well maintained and prices ruled firm. CHEESE was quiet, with prices about steady at previous level. BUTTER met an active trade and prices all round were firmer.

DUBLIN VEGETABLE.—Gooseberries here plentiful, 1/3 to 1/9 and 2/- per tray. Cabbage a bad, cheap sale; early bids 4/- to 8/- and 12/- per load, but subsequently any offer was accepted to clear, big loads figuring down to 1/6; cauliflowers 4/- to 5/- and 5/3 per dozen, inferior less; new potatoes 1/6 per stone; rhubarb 1/- to 1/6, 2/6 and 3/- per dozen bundles; carrots 1/9 to 2/3 do.; spinach 2/6 to 2/9 per bag; scallions 4d. to 7d. per bundle; Tripoli onions 5d. to 8d., white turnips 5d. to 8d. per bundle; lettuce 4d. to 6d. and 9d. per dozen; raddishes 4d. to 6d. per dozen bunches; thyme, sage and mint 2d. to 3d. per bunch.

DUBLIN POTATO.—There is practically no change to note in town prices for new potatoes. It appears that sellers on Tuesday last agreed to make prices for the week 12/- per cwt. for sandy and 13/- for clay-grown qualities, and these appear to be maintained for best arrivals. Handling and sizing tubers, however, is far from satisfactory with many consignments. Old potatoes uncertain in price, bar a few special lots around 4/- to 4/3 and 4/6 per cwt.

CORK BUTTER—Firm market, with an increased demand and prices advanced. Creameries 162/- to 164/- per cwt. f.o.b.

COPENHAGEN.—Butter is quoted at 295 kroner per 100 kilos, which is equivalent to £8 5/- per cwt., an increase of 5/7 on previous week.

DUBLIN FISH.—Fairly large market of fish from country and local sources, including 30 packages salmon, 17 chests lobsters, 60 boxes herrings, 20 of mackerel and nearly 320 boxes of mixed catches from three steam trawls. Trade slow and poor. Salmon 1/9 to 2/- per lb.; first pick lobsters 15/- to 20/-, seconds 7/6 to 12/6 per 13, others 2/- to 4/- per lot; turbot 1/- to 14/-, brill 6d. to 3/- each; best soles 35/- to 45/- per lot, seconds 20/- to 30/-, mediums 12/6 to 15/-, slips 3/- to 5/- per lot; half-boxes plaice 30/- to 50/-, white soles 20/- to 27/6, whiting 5/- up to 40/- for selected; codfish 20/- to 45/-, hake 20/- to 70/-, pollock 10/- to 15/-, ling 10/- to 12/6, conger eels 5/- to 12/6, ray 7/- to 10/- and 11/-, gurnard 5/- to 7/-, herrings 20/- to 28/-, mackerel 8/- to 12/-.

BILLINGSGATE FISH.—Fair supplies. Steady demand. Soles 15d. to 21d., slips 12d. to 18d., salmon (English) 22d. to 26d., Scottish 24d. to 28d., Irish 22d. to 26d. per lb.; live eels 12/- to 28/-, dead 10/- to 24/- draught, turbot 5/- to 7/-, brill 9/- to 11/-, plaice 9/- to 11/-, halibut 8/- to 12/-, lemon soles 10/- to 14/-, hake 5/- to 7/-, skate 3/- to 6/-, haddocks 3/- to 7/- per stone.

PRODUCE.

LONDON.—SUGAR—No change in spot parcels, and there is a moderate trade inquiry; raw quiet; steamer cargo Cuban July sold 8/7½ c.i.f. United Kingdom. Terminals easy, but closed firmer for raw; August sold 7/11½ to 8/-, December 8/5¼, 8/4½, and 8/6¾, March 8/9¾, 8/9, and 8/10½, May 9/- to 9/1½, white August sold 10/3¾ to 10/3. COFFEE—Fine qualities remain steady, but others tend against sellers. COCOA firm; forward Accra F/F October-December sellers 43/- f.o.b.; terminal September sold 45/6 to 45/4½, December 46/1½. SPICE—Only a quiet demand for pepper, but prices about steady; Lampong August-October sold 1/2¾, Muntok white ditto 2/-. Cloves quiet; Zanzibar August-October sold 11½d. and buyers. JUTE quiet and easier; firsts May-June sold £30 June-July, also July-August, sellers £30, new August-September sold £31, September-October to November-December buyers £30 15/-; lightnings May-June sold £29 10/-. HEMP—Manila steady, but consuming demand idle. Mexican receipts last week, 22,000 bales, deliveries 31,000, stocks 7,000 bales. SHELLAC quiet; spot 197/6 August 193/-, October sold 197/6, 196/-, and 197/-, December 198/-. COPRA in fair request, and steady; Straits F.M.S. August-September quoted to Rotterdam £21 5/-, Dutch East Indies June sold £21.

RUBBER—A moderate trade passing, and the market steady; sheet spot and July sold 10⅝d. to 10 11-16d., July-September 10 13-16d., October-December 11d. to 11 1-16d. January-March 11¼d. to 11 5-16d. TEA—Java and Sumatra sales totalled 12,432 packages. All good to fine qualities accorded good competition at steady prices, but for other kinds considerable irregularity was apparent, and rates marked a decline of ½d. to ¾d. per lb. Pekoe sold 9d. to 1/1½, broken ditto 9½d. to 1/4½, orange 11½d. to 1/1½, broken orange 9½d. to 1/7½, flue 2/4½, finest 3/1½ Pekoe Souchong 9d. to 11d. OILS—Linseed firmer; spot nominally 29/9, July-August quoted 28/7½, September-December sold 28/6, January-April 29/-. Rape quiet; crude spot 41/-, refined 43/-. Cotton steady; crude Egyptian spot 28/-, common edible 32/6, deodorised 34/6. Cocoanut quiet; Ceylon spot drums 33/6, July-August 32/-, Galle ditto 31/6. Turpentine steady; American spot 44/3, June 43/9, July-August, 42/- per cwt. Rosin unaltered. OILSEEDS—Linseed market firm, and Plate shippers more reserved, owing to unfavourable new crop prospects; Calcutta to London July-August sellers £17 16/3, bold Bombay ditto £18 13/9, Plate to Hull July-August £16, August-September £16 1/3 September-October £16 2/6. Rapeseed firmer; Toria to Hull-Continent July-August £18 6/3. Cottonseed firm, and sellers more reserved; Egyptian black to Hull July £9 6/3, August £9 7/6, new September £9 12/6, November-January £9 10/-, with white sorts July £8 13/9, August £8 15/-, new November-January £8 18/9, Bombay July-August £8 5/-. Ground nuts steady but quiet; Coromandel machined July-August £17 16/3, August-September £17 18/9, September-October £18 1/3, East African August-September £17 15/-. Castor firm; Bombay June-July £16 8/9 per ton.

FRUIT—DRIED—Currants quietly steady; Pyrgos quoted 44/-, Amalias 45/- to 45/6, Zante 45/- to 46/-, Vostizza 50/- to 56/-, Australian 44/- to 51/-. Sultanas—Smyrnas practically cleared; Australian new 40/- to 62/-, old 32/- to 34/-, Cape bleached 52/- to 65/-. Raisins dull; Valencia common to good 42/- to 45/-, Lexias new 45/-. Figs in small supply; bags of genuine common to fine 27/6 to 35/-, new September shipment 21/6 c.i.f. Dates in fair demand for new crop Siar, spot 13/6 to 15/6, first tide 14/-, Khedrowie 17/- per cwt. EVAPORATED FRUITS—Market steady but business slow to expand. Peaches and apricots neglected, but plums firm and reservedly offered. Californian plums 20-30 quoted 66/- to 67/-, 30-40 58/- to 59/-, 60-70 44/- to 45/-. Pears, Lake County 80/- to 100/-, Australian 75/- to 76/-. Apricots, South African Royal 57/6 to 117/6, Australian 67/6 to 100/-. Peaches, Californian choice 54/-, extra choice 56/-, fancy 60/-. Apples, Californian spot sliced extra choice 77/6. Almonds quiet and tendency weak; Mazagan 125/-, Mogador 125/-, Majorcas 127/6, bitter Jordan 180/- to 210/- per cwt. CANNED FRUITS—A brisk demand continues for all descriptions of Californian fruits and prices firm, but forward business restricted owing to high selling limits. Pears and apricots are clearing readily, peaches being held for extreme rates on reduced crop. Australian varieties also sell well at full prices. Singapore pines steady on spot with improved inquiries, while forward quotations appear attractive. Small stocks of Hawaiian are firmly held. Tomatoes move off quietly, but tone fairly steady, and shippers refrain from pressing.

LIVERPOOL.—CANE SUGAR firm, with sellers of basis 96 deg. pol. parcels July-August shipment at 8/9 per cwt. c.i.f. to United Kingdom. COCOA—Some inquiry for West African for export, but the prices asked on the spot check business. Fine fermented Accra in bond quoted 48/-, forward shipments of fair fermented Accra sellers 41/-, July-September mid-crop, and 42/9 per cwt. new crop October-December f.o.b. D clause. Later 42/9 paid October-December new crop. COFFEE—Progress generally slow, especially for the lower varieties more freely offered, and values barely maintained. Spot lots, with special characteristics, fully steady. OIL CAKES—Imported brands continue to attract limited notice. For linseed brands £11 wanted for America and Bombay expeller, and £11 10/- River Plate June-July shipments c.i.f. Egyptian undecorticated cottonseed still quoted at £6 15/- ex ship terms June shipments. Burmah ground nut unchanged at £8 10/- for 39 per cent. and £8 5/- 36 per cent. forward shipments c.i.f. Liverpool palm kernel move off slowly, but prices remain at £9 crushed meals, £8 15/- cakes, and £8 sweetened crushed meals ex mills. American cottonseed meals quoted £10 15/- per ton c.i.f. for new crop monthly shipments October-December, but no buyers thereat. RUBBER—Para hard fine spot 11½d., plantation spot 10⅝d., July-September 10⅞d., October-December 11d. per lb. buyers.

LIVERPOOL SUGAR.—The following are Messrs. Tate and Lyles', Ltd., quotations:—Crystals—No. 1 25/9, small No. 1 25/3, No. 2 24/-, bright 23/10½. Granulated—Standard 23/6, H.T.S. 23/7½, coarse 24/4½, fine 24/4½, ex refinery, Liverpool, less 1½ per cent. discount. Cubes, ex refinery, in London—No. 1 26/6, H.T.S. 26/3, afternoon tea 26/9, less 1½ per cent. discount.

MISCELLANEOUS.

LIVERPOOL COTTON.—American futures opened easier on overnight's New York advices. Prices generally showed some improvement on Continental buying. At midday the tone was quiet and steady. Near months strengthened further during the afternoon on end of month trade calling. The market closed quiet and steady. Sales 5,000 bales, exports 500 bales. American Futures—Tendency quiet, steady; June 10.00d., July 9.94d., August 9.94d., September 9.92d., October 9.90d., November 9.89d., December 9.90d., January 9.91d., February 9.92d., March 9.96d., April 9.97d., May 9.98d., June 9.97d. Egyptian Futures—Tendency quiet. Sakels: July 15.58d., October 15.70d., November 15.72d., January 16.07d., March 16.22d., May 16.45d. Upper: July 11.10d., October 11.45d., November 11.50d., January 11.70d., March 11.86d., May 12.03d.

BRADFORD WOOL.—There has been an easier tendency in all qualities of tops down to sixty-sixes quality. Quotations are about ½d. lower than they were a week ago. Other qualities of crossbreds, and particularly prepared sorts, keep steady. Yarns are showing a tendency in favour of the buyer. Business is slow in all sections.

MANCHESTER HAY AND STRAW.—Only comparatively small supplies of hay available. Demand quiet, prices favouring buyers. Straw unchanged. General quotations—Lincolnshire rye grass and clover £6 10/-, Cheshire £6, meadow hay £5 5/- to £5 15/-, oat straw 67/6 to 70/-, wheat straw 62/6, all delivered Manchester. Canadian mixed clover hay £5 10/- per ton at quay.

LONDON METALS MARKET.

TIN RISING—COPPER WEAKER.

At first 'Change the market for TIN showed slight irregularity, though near positions were reservedly offered at full rates, Eastern advices marking an advance of 30/- per ton. On balance cash ruled 2/6 per ton dearer, but forward unchanged to 2/6 per ton lower. Standard cash quoted £201 to £201 2/6, three months £204 5/- to £204 10/-, settlement price £201. Sales amounted to 300 tons: cash at £201 5/-, £201 and £201 2/6, three months £205 to £204 7/6; English ingots quoted £201 10/- to £202. In the East 225 tons sold on the basis of £208 c.i.f. COPPER dull and again weaker on realisations, cash on balance being 8/9 and forward 6/3 per ton down. Standard cash quoted £73 10/- to £73 11/3, three months £73 2/6 to £73 3/9, settlement price £73 10/-. 300 tons sold: cash at £73 12/6, three months £73 2/6; electro quoted £83 15/- to £84 15/-, wire bars £84 15/-. LEAD fairly steady, with liberal sales. 1,000 tons sold: good soft foreign pig June at £23 12/6, August £23 11/3 to £23 10/-, September £23 10/-, settlement price £23 12/6; English £25. SPELTER quiet and rather easier forward. 400 tons sold: June at £26 3/9, July £25 12/6, September-October £25 11/3, settlement price £26 2/6 per ton. TIN PLATES easier; I.C. coke prompt and forward 18/6 to 18/6 per box f.o.b. Swansea. ALUMINIUM steady; home delivery £95, export £100 per ton. ANTIMONY unaltered. Second session—Tin quiet: 15 tons sold: three months £204 10/-. Copper dull: 100 tons sold: three months £73 6/3. Lead steady: 250 tons sold: good soft foreign pig July, also August, £23 11/3. Spelter maintained: 100 tons sold: September £25 11/3.

GLASGOW IRON AND STEEL.—Trading continues on quiet lines, with generally no inclination to go beyond immediate needs. Tone of the market is, if anything, rather better. Demand, whilst not everything that makes would wish, keeps steady. Current quotations:—Steel ship plates £8 12/6, sections joists £8 2/6 (subject to rebate), boiler plates £10 10/-.

In the Baltinglass District Court Mary Cullen was fined 10s. 6d. for the larceny of a small quantity of potatoes, the property of Thomas Cosgrave, Kelsh.

PROBERT & McMAHON.

AUCTION THIS DAY (FRIDAY), AT 12 SHARP, IN OUR SALEROOMS, 132 STEPHEN'S GREEN.

ALL AT MODERATE RESERVES.

Nos. 1, 2, 3, 4, 5 ORMOND TERRACE, RATHMINES ROAD (INCLUDING £100 PER YEAR RENT PAID BY NATIONAL BANK).

Nos. 8, 11, 17, 21 LEINSTER SQUARE (ALL WITH POSSESSION).
Solicitor, W. J. KEBBY, Esq., 18 and 20 Fleet street.

4 CARLISLE TERRACE, TERENURE ROAD.
Solicitors, Messrs. COLLIS and WARD, 13 Clare street.

43 EGLINTON ROAD, DONNYBROOK.
Solicitors, Messrs. HOGAN and SONS, 3 Lower Merrion street.

PROBERT & McMAHON, M.I.A.A.,
AUCTIONEERS AND VALUERS,
132 ST. STEPHEN'S GREEN.

HIGH-CLASS SECONDHAND FURNITURE.
AUCTION TO-DAY, AT 29 BACHELOR'S WALK, COX'S AUCTION ROOMS.

Comprising principally:—The Contents of 9 Clarinda Park North and 10 Belmont Avenue, Donnybrook, including Single Lounges ad Arm-Chairs, Chesterfield Sets, covered in Tapestry and Hair Upholstered; Occasional Tables, China Cabinets, Card Tables, Overmantels, Glasses, Recess Mirrors, 4-Valve Wireless Set, complete with all accessories; Mahogany Falling-leaf and Side Tables, Coal Boxes, Fender Seats, Marble Clock Sets, Whatnots, Music Cabinets, Lofty Glass-back Mahogany and other Sideboards and Cabinets, Sets of Mahogany Spoon-back Dining Chairs, Walnut and Oak-framed do., Screw Dining Tables, various sizes; Dumb Waiters, Oak Dining Table, Leaf Holder and Sideboard, all en suite; Hall Stands, Chippendale Hall Table, Large Gilt-framed Shop Mirrors, Oval and Round Tables, Pictures and Paintings, Decorative and other China, Golf Sticks, Electric Fans, about 80 Doz. of Cutlery, suitable for Tea Rooms; Tea and Coffee Set, Plated Tea Pots, Bedroom Furnishing in variety, including 5ft. and 6ft. Glass-door Wardrobes and Duchesse Pairs to match, 4ft. Walnut Suite, 7 pieces, and Chest of Drawers; 5ft. and 4ft. Inlaid Mahogany Suites, with Cheval Dressing Chests and Inlaid Beds to match; Superior Mahogany Chests of Drawers, Single Glass-door Wardrobe, 3ft. Satin Walnut Suite, 3ft. 6in. Oak do., 4ft. Walnut do., Wardrobes, Presses, Dressing Tables, Wash Stands, Commodes, Towel Rails, One 6ft. Burr Walnut, One 6ft. Mahogany and Glass-door Wardrobes, fitted with Chests of Drawers and Sliding Trays; Single and Double All-Brass and Black and Brass Beds, furnished complete; Servants' Beds and Bedding, Quantity of Bed Linen and Bed Clothes, Deal Furniture in variety, Dressers, Tables, Chairs, Mangle, Steel-top Fenders, Large Quantity of Secondhand Carpets and Stair Carpeting, Lawn Mowers, Cash Register, Oil Cookers, and Numerous Miscellaneous Effects. Goods on View. Auction commences at 12.30.

JOHN H. COX, F.A.I., AUCTIONEER AND VALUER.

18 FITZWILLIAM SQUARE.
FURNITURE AUCTION (IN CONTINUATION).
COMMENCING WITH LOT 618, AND CONCLUDING TO-DAY.
OUTDOOR EFFECTS, COMMENCING WITH MOTOR CARS.

1 Fiat Saloon, 1926, taxed to the end of the year; 2 Touring Cars and 1 Buick Coupe, with double dickey. All cars have been overhauled.

DOCKRELL LIMITED,
AUCTIONEERS AND VALUERS,
SOUTH GREAT GEORGE'S STREET, DUBLIN.
OUR NEW 'PHONE NO. IS 22365.

FURNITURE AUCTIONS CONDUCTED
BY
JAMES H. NORTH & CO. AUCTIONEERS
110 GRAFTON STREET.
ESTABLISHED 90 YEARS. TELEPHONE NO. 63.

FURNITURE, SILVER, JEWELLERY, &c.

BENNETT & SON, LIMITED, beg to announce that they will SELL BY AUCTION, in their SALEROOMS, at 6 UPPER ORMOND QUAY, on WEDNESDAY, JULY 3rd, commencing at 12 noon, a Collection of

ANTIQUE & MODERN FURNITURE, PIANOS, OLD SILVER, PLATED WARE, JEWELLERY, OIL PAINTINGS, ENGRAVINGS, &c.

Intending Vendors are requested to immediately communicate with the Auctioneers.

BENNETT & SON, LIMITED, M.I.A.A.,
AUCTIONEERS & VALUERS, 6 UPPER ORMOND QUAY, DUBLIN.

EADESTOWN HOUSE, NAAS, CO. KILDARE. UNRESERVED CLEARANCE SALE OF ANTIQUE AND MODERN HOUSEHOLD FURNITURE, 2 FARM HORSES, TRAP, MILCH COW, CORN DRILL, HEAP OF MANURE, HAY, ETC., 15 ACRES OF MEADOW (First and Old), LETTING OF 8½ ACRES SUPERIOR GRAZING LAND (The Lawn).

THE Reps. of the late D. J. O'Reilly, Esq., have given us instructions to SELL BY PUBLIC AUCTION, at EADESTOWN HOUSE, on TUESDAY, JULY 2nd, 1929, at twelve o'clock, summer time, Five Acres First-Crop Meadows, 10 Acres Old Meadows, Letting of 8½ Acres Grazing Land, for cattle only, to 1st March, 1930; Milch Cow, 2 Farm Horses, Trap and Harness, Corn Drill, Dray Cart, Farmyard Manure, Hay, etc.

The Entire Collection of Household Furniture, including Antique Inlaid (Brass) Hall Table, Hall Stand, Hall Lamp, Six Mahogany Occasional Chairs, 3 ditto Armchairs, ditto Couch and Sofa, Occasional Tables in Mahogany and other woods, Bentwood, Cane and Bamboo Furniture, fine old Mahogany Dining Table, 10 ditto Dining Chairs, Antique Inlaid Circular Pedestal Table, Mahogany Gate-Leg Table, beautiful Inlaid Cheffonier, Carpets, Mats, Linoleum, Hangings, Poles, Glass Ware, China and Porcelain Ornaments, Tea Ware, Square Piano (in walnut case), Fenders, Fire Irons, Cushions, Silver and Plated Ware, Antique Inlaid Writing Desk, Grandfather Clock, Paintings, Engravings, Water Colours, Ladies' Toilet Mirror, fine old Mahogany Dressing Chest, Mahogany and Stained Wood Bedroom Furniture, including Mirrors, Dressing Tables, Washstands, Wardrobes, Towel Rails, Commodes, Iron and Wood Bedsteads, Mattresses, Linen Chest, Lamps, Kitchen Furniture, including Dresser, Tables, Chairs, Cupboard, Stools, etc.

Order of Sale—Meadows, Land Letting, Out-door Effects, Furniture. Terms—Cash before removal. Buyers to pay commission.

COGAN & BYRNE,
Auctioneers, Etc.,
BALLYTORE AND KILCULLEN.

CONTINUED FROM PAGE 3.

POULTRY, CAGE BIRDS, DAIRY.

SUMMER TROUBLES AND THEIR CURE.

Writing on this subject in the *Weekly Irish Times*, the Poultry Correspondent says:—

Poultry are particularly subject to the attacks of external parasites unless kept under perfectly clean conditions. Even the ordinary cleaning operations which most people think sufficient are often not enough to keep away these troublesome intruders, and it requires, especially during summer, the use of disinfectants and extra thorough measures to drive and keep them out.

There are three sorts that usually are found connected with fowls and their surroundings—red mites, that have their hiding places in the walls and perches of the roosting houses, and attack the birds at night while on the perches; fleas, that infest the laying nests and wherever the birds lie or congregate; and lice, that are usually found on the bodies of the birds.

A. B. TURKEY, with 16 young ones. Address Sweetman, The Grove, Ballyboughal, Co. Dublin.

AT Fairyhill, Blackrock; telephone, 138—Chickens: Anconas, Rhodes, Wyandottes, Leghorns, week, two months; Fresh Eggs; Table Cockerels, 30/- dozen. 27 B

DUCKLINGS, F.W.R., from Ballsbridge winners, 12/- dozen; 10 week, 15/-—Clarke, Miltown, Shercock.

FATTENING Mash, splendid value, 13/- cwt., £12 10/- ton.—Williamson, 11 Burgh quay. 8 25

FOR Sale, 10 Pure White Leghorn, one year old, in full lay; 2/6 each. Apply, after 6 o'clock, 89 Belmont avenue, Morehampton road, Donnybrook. 27 A

PEN 15 Black Minorca Hens, with Cockerel, 1927-1928 birds, splendid layers, £3 10/- lot—Fox, Craan, Gorey.

30 MIXED Chickens, 3 days, £1; 17 Ducklings, £1.—H. Smyth, Newtown, Drogheda.

40 R.I.R. Hens, 1 and 2 years old, 5/- each; 18 A.c. Turkeys, with mothers, £6 the lot, or sell separately. Address "Z 1427, Poultry," this office.

40 BUFF Rocks, Light Sussex, 3 days, 30/-; 17 Ducklings, 18/-.—H. Smyth, Newtown, Drogheda.

FURNITURE.

AT Highest Value—James Hill and Son, Bachelor's Walk, Purchase Furniture, Pianos, Antiques. T

CARPETS—Axminster, 12 x 9, seamless, £4 17/6; other qualities and sizes. Buy direct from manufacturers.—Cable Mills, 32 Lower Ormond quay, Dublin. E

ENTIRE Contents of well Furnished House for Sale; no dealers.—R O 933, Irish Times Branch Office, Rathmines. 24 E

LAWLOR Briscoe will Buy or Sell your Surplus Furniture. Auctions every Thursday.—35 Ormond quay. T

MONDAY NEXT, 1st JULY, AT 12 O'CLOCK, AT REILLY'S LICENSED PREMISES, LOUGHLINSTOWN.

MESSRS. HAZLEY and CO. will SELL BY AUCTION on the premises as above the ENTIRE CAPITAL HOUSEHOLD FURNITURE and effects, residue of stock-in-trade and some FARM IMPLEMENTS: Plough, Reaper and Binder, Farm Carts and Harness, Pulper, 4-seater Hupmobile Car, Ford Ton Lorry and other miscellaneous effects. ON VIEW up to hour of Sale. Terms cash.

HAZLEY & CO., M.I.A.A.,
Auctioneers and Valuers,
BLACKROCK.

MUSIC, PIANOS, ETC.

GET your Piano or Gramophone from Wakefield's, 44 Upper O'Connell street. 26 1

GRAMOPHONE Stores, Johnston's Court, Grafton street, Dublin, for Winner Portables and Records. Open till 9. List free. 26 1

WANTED, Piano for gentleman; reasonable; particulars, maker and price.—T 1152, this office. 26 A

DRESS AND COSTUME.

ABOUT Clothes—Mrs. Higgins, Aston's quay; highest prices Ladies', Gentlemen's, Children's Left Off Clothing, Furniture, Jewellery, Artificial Teeth; country parcels received. T

ABOUT Clothes—Highest prices for Ladies', Gents', Children's Left Off Clothing, Furniture; distance no objection.—Mrs. White, 15 Aungier street. T

ABOUT Clothes—Mrs. Cusack, 65 Aungier street, gives highest prices for Left Off Clothing, Furniture, etc.; distance no objection. 20 T

AT small deposit—Suits and Overcoats, Costumes, to measure—T 685, this office. 8 20

CASH paid for Left Off Clothing, Jewellery, Furniture, Pictures, China, False Teeth; postcard immediate attention.—Wellington House, 35 Wellington quay. T

EASY Payments—Overcoats, Suits and Costumes made to measure, sent to any part of Ireland. Patterns post free: no reference or security required; customers' own materials made up; weekly or monthly instalments arranged.—Lee Brothers, 15 Charlotte street, Dublin (one minute from Harcourt Street Railway Station). 'Phone, 51550. T

LADIES' Wardrobes Bought for Cash; carriage paid on parcels.—Goodwin's, 110 Patrick street, Dun Laoghaire. 26 A

NAVY Gabardine Coat, Afternoon Frocks, Rose Jumper; suit medium—T 1256, this office.

SELL cheap, Grey Coat and Shirt (new), fox (foreign) fur; other things—T 1248, this office.

10/ DEPOSIT, Easy Weekly Payments of 5/- on Ladies' Costumes, Gowns, Raincoats, Millinery and Furs, given to all clients on personal application. Sent to any part of Ireland. Open on Saturdays till 8.30 p.m. Write or call. Send stamped addressed envelope. 'Phone: Dublin, 334.—Lee, 27 Wicklow street, Dublin. T

FURS.

AT Lee's—Save big intermediate profits by buying your Furs from us. Baum Marten, Skunk, Musquash, Coney, and Marmot Ties in great variety at unbeatable prices.—Lee, 27 Wicklow street, Dublin (First Floor). T

AT Lee's—Furs beautifully Remodelled, Matched, Repaired, etc., by experts. None but the best work and the lowest prices. Before buying new Furs see Lee, 27 Wicklow street, Dublin. T

HORSES, HARNESS, ETC.

DONKEY, very handsome, six years, quiet with children; price three guineas.—Stradbrook House Lodge, Blackrock. 25 F

HORSES, strong, working, any work, one six; price low.—Blackrock House, Blackrock. 25 F

WANTED, cheap Horse, about 15.2 hands, to ride on farm and do short drives; guaranteed not to mind motors; old hunter would do. Address "Z 1419, Horse," this office. 26 E

VEHICLES.

WHEELS, Rubber, Iron Tyred, every size. Write for reduced prices.—McSweeney, Pope's Quay, Cork. 12 X

DOGS.

ANY visitors requiring Prize Bred Puppies and Adults, various breeds, should call to Ulsterville House, off Avondale road, Phibsborough. 24 E

AT Stud, winning Smooth Fox Terrier, Molsea Minstrel, tan markings, £2 2/-—Brian Burry, Mervyn, Glenageary road, Kingstown.

COCKERS—Lovely pedigree Blue Roan Pups for Sale; 9 weeks old; reasonable price. Address "Z 1395, Pups," this office. 25 F

FOX Terrier Puppies, wire haired, prize pedigree; sporting and good looking; reasonable. Address "Z 1435, Puppies," this office. 27 B

IRISH Terrier, registered, "Not a Word," winner 1st and 3rd Belfast, 2nd and 3rd Coleraine, in show form now, price £6 6/-; also litter sister, "Dear Nell," fit to win, £3 3/-.—Wilson, 31 Queen street, Ballymena. 26 A

LITTER of well bred and nicely marked Wire Haired Fox Terrier Pups; make ideal pets; parents are splendid ratters. Address "Z 1376, Pups," this office. 25 F

LADY wishes to Sell Saluki Dog, age 11 months, pedigree, perfect specimen; only parting with him for want of room; seen in Dublin.—T 1289, this office.

SCOTTISH Aberdeen Puppies, champion pedigree, blacks, brindles.—45 Alexandra Park avenue, Belfast. 25 F

SPECIAL reports of Cork and Ballymena Dog Shows will appear in to-morrow's issue of the "Irish Field." On sale at all newsagents. Price 2d.

SALE, Litter Irish Water Spaniel Puppies, champion parents, very promising; also brace 5 months Females; approval.—Gardiner, Derryadd, Lismore. 27 F

WIRE Fox Terrier Dog Puppy for Sale, three months, excellent breeding, promises to be a prize winner.—O'Callaghan, Goodbrook, Delgany. 25 F

WANTED, English Springer Spaniel Dog, trained, young; trial.—Pringle, 7 Fitzwilliam place, Dublin. 26 A

YORKSHIRE male, one year old, magnificent coat and colour; Cruft's champion pedigree; make gentleman's companion—14 Whitworth road, Drumcondra. 27 F

YORKSHIRE Terrier Female Puppies, good pedigree.—Morrow, 11 Sydney avenue, Blackrock. 27 E

HOUSES AND LANDS.

PROBERT & McMAHON

REAL BARGAINS, WITH POSSESSION.

MONKSTOWN—£820—A pretty, Semi-Detached Bungalow, with nice garden; room for garage; wired for electric light.

SUTTON—£975—2 reception, 3 bedrooms, bathroom, kitchen; large garden; 900 years' lease; delightful situation.

CLONTARF—£750—A choice Detached Bungalow, on ½ Acre; 2 reception, 2 bedrooms, hot bath, kitchen, pantry; garden, garage, tiled roof; possession; on 'bus line.

DALKEY—£800—3 reception, 4 bedrooms, servant's room, kitchen, hot bath; garden, tennis; room for garage.

NORTH WALL—£1,100—A fine House, suitable also for shipping offices or medical man; 2 reception, 5 bedrooms, hot bath, electric light; convenient to all shipping.

KILLINEY—£1,250—For Sale, a beautiful Villa, two-storeyed, in an enviable position, overlooking Killiney Bay and enjoying unrivalled views. The House is not overlooked, and contains lounge hall, delightful drawing and dining rooms, 3 bedrooms and dressing room, maid's room; bright kitchen, with close range and hot press. There is good garden, tennis ground and pleasure ground and garage. It is close to sea and beach, and is held for 900 years. Price moderate. Possession soon.

PROBERT & McMAHON,
M.I.A.A., Auctioneers and Valuers,
132 ST. STEPHEN'S GREEN.

BELFAST, NORTHERN IRELAND.
BAKERY BUSINESS.

FOR SALE, LUCRATIVE BAKERY BUSINESS, together with the Premises, Utensils in Trade and Ovens, all in perfect order. Situation central. Portion of Purchase Price can remain on Mortgage. Full particulars from

WALTER MALCOLM, F.A.I.,
Estate Agent,
24 ROSEMARY STREET, BELFAST.

THE BEST WEEK-END PAPER FOR DUBLIN People is the "WEEKLY IRISH TIMES." Last Edition on Sale every Saturday morning. Price Twopence.

HOUSES AND LANDS.

JAMES H. NORTH & CO.,
110 GRAFTON STREET.

FITZWILLIAM SQUARE—TO BE LET UNFURNISHED the UPPER PART of a HOUSE on the North side, consisting of two handsome drawingrooms, five airy bedrooms, bathroom, w.c., electric light. Apply James H. North and Co., 110 Grafton street.

KILLINEY (NEAR SALLYNOGGIN)—TO BE LET at £120 per annum, DETACHED VILLA Residence with about 8½ acres; 4 sittingrooms, 5 bedrooms, bath, etc.; tennis court, garage; close to golf links.—James H. North and Co., 110 Grafton street.

MOLESWORTH STREET—UNFURNISHED FLAT TO BE LET at £100 per annum. One of the best houses in the street. Apply James H. North and Co., 110 Grafton street.

SHANKILL —TO BE LET FURNISHED for three months for £50 a DETACHED HOUSE with garden and pleasure grounds; choice situation. Apply James H. North and Co., 110 Grafton street.

JAMES H. NORTH & CO.,
110 GRAFTON STREET.

FOR SALE,

RESIDENTIAL HOLDING, 300 Acres, 15 miles from city, very choice district. Excellent Residence, well appointed.

RESIDENTIAL HOLDINGS AND FARMS, Counties Dublin, Kildare and Wicklow. Apply:—

GARVEY & GOOD,
LINCOLN PLACE, DUBLIN.

LEADING FREEHOLD COMMERCIAL HOTEL, well known town, North-West Coast, only for Sale on account of dissolution of partnership. Takings approach £10,000 per annum. Part of purchase money can remain on mortgage. Full particulars of Messrs. Fleuret, Haxell & Vine, Auctioneers, 22 Bloomsbury Square, London, W.C.1.

IMPORTANT NOTICE
FORRESTS' RETIRING SALE TO-DAY
SPECIAL CLEARING LOTS
OF
HIGH-CLASS FANCY AND LEATHER GOODS
All Stocks Must Be Sold.
CLOSED DINNER HOUR 1 to 2
100 & 101 GRAFTON ST. 4, 5 & 9 WICKLOW ST.

CATTLE, LIVE STOCK.

ANGORA Rabbits, prize pedigree, 1/- to 3/6; must Sell.—"Glenone," Terenure road, Rathgar. 24 E

BEAUTIFUL Blue Persian Female Cat, 30/-; also half Persians, black, 5/-.—Arugles, Dundrum, Co. Dublin. 24 E

FOR Sale, young Shorthorn Springing Cow, on second calf, time up; very good milker.—Brien, Old Connaught avenue, Bray. 26 E

FOR Sale, Hereford Bull, 12 months old, licensed, price 45 guineas. Address "Z 1456, Bull," this office. 27 B

JERSEY Heifers, just calved, Cow, Jersey, large milker; Dexter, great milker; Kerry springer.—Blackrock House, Blackrock. 25 F

JERSEY Heifer Calf, seven guineas; Jersey Bull Calf, two guineas; Shorthorn Bull Calf, four guineas.—Blackrock House, Blackrock. 25 F

MEADOWING and Aftergrass to Set at Glenageary Park, Glenageary, Kingstown. Apply Steward. 25 F

MEADOWING—Wanted, three to ten Acres, within four miles Kingstown; give price, particulars.—T 1161, this office. 26 E

SALE, five large York Bonhams, strong and thrifty.—Collins' Hotel, Enniskerry.

WANTED, Hampshire or Oxford Down Shearling Ram.—Parker-Keene, Castlegrange, Ashford, Wicklow. 24 F

BUSINESS, BUSINESS PREMISES, LANDS, ETC.

AUCTION, Wednesday next, 3rd July, two o'clock, at 3 Burgh quay, Hegarty's Grocery Store, 56a Rathmines road, Shop and House; rent only £30.—Arthur Jones and Son, 22 Andrew street, Dublin. 'Phone 790. 8 27

BUILDING Ground on Mornington Park, Artane, to Let. Apply Bradshaw, 15 Parliament street. 26 A

DELGANY—Seven Day Licensed Premises, with spacious dwelling accommodation, to Let. Full particulars from P. J. Byrne, Auctioneer, 8 Parliament street. 24 E

FOR Sale, Riding School, Hunting and Hacking Business. Apply Wilson, Rink Mews, Tunbridge Wells, Kent. 24 E

FOR Sale, Grocery, Provisions and General Business, Shop and House; long lease, £14 valuation, low head rent; North city.—T 932, this office. 24 E

FOR Sale, Farm, 144 acres, about 9 miles from Cork. Address "Z 1430, Farm," this office. 27 B

GROUSE Shooting—Five thousand Acres, or more, to be Set in County Cavan. Apply Cullen, Thornhill, Blacklion. 25 F

NO. 55 Middle Abbey street to Let, central position. Apply Caretaker. 24 E

OFFICE to Let, moderate, new house, lightsome, lofty, 'phone, electricity, gas.—16 Henry street. 25 F

OFFICES to Let, first and third floors, over business premises.—83 Middle Abbey street. 25 F

SHOOTING Wanted to Rent for coming season, within thirty miles of Dublin.—T 1012, this office. 24 E

STUDIOS to Let, in running order, first class connection, centre of city; £1,000; artist going abroad.—T 977, this office. 24 E

TO Let, two large lightsome Rooms, beside College Green; lavatory accommodation; moderate rent. Apply Battersby, 39 Westmoreland street. 24 E

TO Merchants, Hotelkeepers and Multiple Shops—The well known Licensed and General Business, Gill's, of Westport, to be Sold by Auction at Courthouse, Westport, at 2 o'clock Saturday, 29th June.—Browne, Auctioneer, Westport. 25 F

TO Let, large Store, with office, concrete floor; good entrance. Address T 1214, this office. 26 A

HOUSES AND LANDS FOR SALE.

ABANDON House Hunting—Consult Garvey and Good, Lincoln place, Dublin. T

ALBERT MacARTHUR—IS "The Housefinder."—52 LR. O'CONNELL ST. T

A HOUSE for Sale, detached, two storeyed, good condition, North Wexford village, on Dublin-Wexford 'bus route, convenient railway station, churches and schools; good garden; post office or place for shop; full particulars on application. Address "Z 1349, House," this office. 24 E

AT Fairfield Park, Rathgar, House for Sale; nine apartments.—T 1080, this office. 25 F

AN Illustrated Record of all the Events of Emancipation Week in to-day's "Weekly Irish Times." Post it to your friends abroad. 25 F

ATTRACTIVE House for Sale, 13 Corrig avenue, Kingstown; excellent condition, electric light, garden, garage. Seen any time. 24 F

AT Seaside—Dalkey, Sandycove, Glenageary, Kingstown, Monkstown, Merrion and Dublin Suburbs—Megahey, Auctioneer, Sandycove, has big list Detached Houses, sunny Detached Bungalows, big gardens, garages, and choice Cottages for Sale, all prices, or Purchased by paying small deposit, balance as rent. 'Phone: 126, Dalkey. 8 26

ATTRACTIVE Houses for Sale, Sandycove, Kingstown, Monkstown.—Martin and Lord, 47 Upper George's street, Kingstown. 26 A

"AUCTION Sale," Tuesday, 9th July, at 52 O'Connell street. The following Lots will be Sold by Albert MacArthur, "The Housefinder." 26 A

"AUCTION Sale," 39 Goldsmith street; fine, comfortable two storey House, seven apartments, bathroom; penny tram.—Seen any time. 26 A

"AUCTION Sale," 33 Connaught street, Phibsborough; red brick two storey House; drawingroom, diningroom, four bedrooms, bathroom. Open Wednesday, Saturday, Sunday, 12 to 6. 26 A

"AUCTION Sale," 3 St. John's terrace, Clontarf, on sea front, near Vernon avenue; drawingroom, diningroom, five bedrooms, bathroom, large garden. Seen any time. 26 A

"AUCTION Sale"—By previous arrangement with Albert MacArthur, "The Housefinder," part cash will do when purchasing above Lots. Call 52 O'Connell street. 26 A

AT Bray—For Sale, Bungalow, 5 rooms, bath, h. and c.; gas and electric; cash or easy payments—Ogden, "Blacon," Sidmonton road. 27 B

AT Monkstown—Double Fronted Non-basement Detached House for Sale, cheap; 7 apartments.—149, Irish Times Branch Office, Kingstown. 26 A

BRICK built, modern House, 7 apartments, bathroom, North Circular road, £775.—Albert MacArthur, "The Housefinder." 24 E

BUNGALOW, Greystones (Burnaby), half acre; seven rooms, garage; remission rates; unrivalled position. Maurice Doyle, Building Contractor. 26 A

BRAY—For Sale, detached non basement Residence, Freehold; price £1,000.—Garvey and Good, Lincoln place. 26 A

BLACKROCK—For Sale, detached non basement Residence, ideal position; cheap.—Garvey and Good, Lincoln place. 26 A

BRAY—Twelve apartments, bathroom; ideal Boardinghouse; £1,050.—Albert MacArthur, "The Housefinder." 26 A

BELFAST—For Sale, large double fronted semi-detached Villa, perfect order, vacant possession, nice district; lease for ever; price £1,250; part purchase money can remain out. Apply 87 Fitzroy avenue, Belfast. 26 A

CO. Tipperary (Clonmel)—For Sale, three storey House, situated in centre of town (Gladstone street), suitable for shop, residence or offices; 100 years' lease; immediate possession. Address "Z 925, House," this office. 25 18

CLONTARF—Pretty, well built, two storey, comfortable House, £700. Inquire Albert MacArthur, "The Housefinder." 25 F

COMPACT House for Sale, South side, electric light, gas, hot and cold bath, garden; price £675; possession.—T 1277, this office. 27 F

DOCKRELL Limited — Pembroke District—Exceptionally, very well equipped Residence, 4 reception, 5 bedrooms, bathroom, electric light, garage, tennis court. Terms from Dockrell Limited, South Great George's street. 24 E

HOUSES AND LANDS CONTINUED.

DOCKRELL Limited—North Circular road—Freehold Residence, in good order, 2 reception, breakfast room, 4 bedrooms, bath, electric light, nice garden, garage; £1,225.—South Great George's street. 24 E

DOCKRELL Limited—Botanic road, nice position, vicinity Gardens, very well built, non-basement, modern House, 2 reception, breakfast room, 4 bedrooms, bathroom, electric light, garden, room for garage; £1,250.—South Great George's street. 24 E

DOCKRELL Limited—Blackrock—Detached Residence, 8 apartments, bath (h. and c.), stabling, garage, tennis court; £700.—South Great George's street. 27 B

DOCKRELL Limited—Dalkey—Bungalow Residence, charming position, 7 apartments, electric light, bath (h. and c.), garage, good garden; price £1,050. 27 B

DOCKRELL Limited—Sandford road vicinity—Modern six roomed House, with electric light, bath, garden; £725.—South Great George's street. 27 B

DOCKRELL Limited—Rathmines—On tram line, 9 apartments, bath, electric light, garden, house in good order; sunny aspect; £1,300.—South Great George's street. 27 B

DOCKRELL Limited—Drumcondra—Nice outlook, modern House, in good order, 7 apartments, electric light, room for garage; £875.—South Great George's street. 27 B

DODDER road—For Sale, non basement House; room for garage.—Garvey and Good, Lincoln place. 26 A

DALKEY—For Sale, Cottage Residence, large garden; cheap.—Garvey and Good, Lincoln place. 26 A

FOR Sale, Drumcondra district, near new Griffith avenue, red bricked House, pre-war, eight apartments, bathroom, h. and c., 2 w.c.'s, nice garden, side and rear entrance; possession 1st September. Address "Z 1334, House," this office. 24 F

FOR Sale, immediate possession, best part of Blackrock, two reception, three bedrooms, maid's room, bath (hot and cold), spare room; good condition.—T 1040, this office. 25 F

FOR Sale, 16 Villiers road, a well built brick House, two reception, five bedrooms, electric light, hot and cold water. Apply 15 Villiers road. 25 F

GLENAGEARY—For Sale, well built detached House, garage, electric light.—Garvey and Good, Lincoln place. 26 A

GREYSTONES—For Sale, detached non basement Residence, on 1 acre.—Garvey and Good, Lincoln place. 26 A

GREYSTONES—Sunny, 6 apartment, non-basement House (Burnaby), electric light, £1,025.—Jones, 22 Andrew street.

HOUSE for Sale, "St. Brendan's," Portmarnock, seven rooms, bathroom, motor garage, garden front and rear. 25 F

INTEREST in semi detached House now being erected in Whitehall; 2 sittingrooms, 4 bedrooms, garage, etc.; purchaser will benefit by two hundred pounds subsidy.—T 1105, this office. 25 F

KILLINEY—For Sale, detached Residence, on 4 acres.—Garvey and Good, Lincoln place. 26 A

KINGSTOWN, semi detached, five bedrooms, large garage, electric throughout; £1,000.—Arthur Jones, Son, 22 Andrew street. 24 E

KINGSTOWN—£820, Royal terrace; Substantially built House, 100 years' lease; open aspect front and rear; eight apartments.—Talbot Coall and Son, Auctioneers, Dun Laoghaire. 27 B

"LOUGHANMORE," pretty detached red tiled Bungalow, on tram line, Dublin road, Sutton, near Kilbarrack. 26 A

"LOUGHANMORE" has nice verandah, French windows, and contains panelled hall, pretty decorated drawingroom (folding doors), diningroom, pretty mantelpieces, three bedrooms, bathroom, cosy kitchen; also greenhouse, garage, fowl houses, runs, rustic rose arches, tastefully laid out garden; remission rates. Seen any time. 26 A

"LOUGHANMORE" for Sale by Auction on Premises, Wednesday, 17th July; "owner leaving Ireland." Furniture for Sale same day. Particulars, Albert MacArthur, O'Connell street, "The Housefinder." 26 A

LOWER Leeson street—First class House, suitable for nursing home, private hotel, etc; in good order. Particulars from Prim Bros., Dawson street. 27 X

MERRION road—Attractive modern Residence, £2,250.—Albert MacArthur, "The Housefinder," O'Connell street. 25 F

MERRION—Family Residence, on 5½ acres; £3,000. Albert MacArthur, O'Connell street, "The Housefinder."

PRETTY detached Bungalow, "St. Brendan's," Barnhill road, Dalkey; 5 apartments, kitchen, bathroom. Seen by appointment. 18 F

PEMBROKE Park—For Sale, non basement, semi detached House, electric light and heating; quick sale desired.—Garvey and Good, Lincoln place. 26 A

RESIDENCE, Sell or Lease, with outoffices, garden, paddock; 15 miles from Dublin, North County; moderate.—T 1183, this office. 25 A

RATHMINES—Bargain, £850, 4 bedrooms, bath, garage; non basement.—Jones, 22 Andrew street. 26 A

STILLORGAN road, £625, detached cottage style House; garage, tennis, extensive garden.—Albert MacArthur, "The Housefinder." 24 E

SYDNEY parade—Non basement, five bedrooms, perfect repair. Southern aspect.—Arthur Jones, 22 Andrew street. 24 E

SANDYCOVE, tram line; £1,350—Five bedrooms.—Arthur Jones, Son, 22 Andrew street. 25 F

SANDYCOVE—For Sale, on tram line, well built semi detached House.—Garvey and Good, Lincoln place. 26 A

ST. Kevin's Park—For Sale, on ½ acre, well built Residence.—Garvey and Good, Lincoln place. 26 A

SUIT Religious Body, Hotel, Boardinghouse—Attractive Detached commodious Residence, on sea front, maple ballroom, pleasure grounds, tennis, garage, private bathing.—Albert MacArthur, "The Housefinder." 27 B

SOUTH Circular road, Rialto, beautifully decorated; 2 reception (folding doors), 3 bedrooms, every modern convenience. Also 4 roomed House, bath.—Coleman, O'Dea, Ltd., 4 Lower Abbey street. 27 B

SOUTH suburbs, on tram line, with splendid sea views, detached Residence on three acres; eight rooms, kitchen, bath, gate lodge, garage, tennis court, good gardens, paddock; head rent £25, Pembroke lease, price £2,200. Address "Z 1457, Residence," this office. 8 28

TERENURE—Large detached Residence, 14 rooms, all conveniences, large garden, £1,900 or offer.—T 1016, this office. 24 E

TERENURE Park—For Sale, good Residence, garage space.—Garvey and Good, Lincoln place. 26 A

UPPER Leeson street—Compact Residence, in first class order, freehold, price £1,200.—Prim Bros., 21 Dawson street. 27 X

WEXFORD (four acres)—Gentleman's Residence, price only £625; head rent £59.—Arthur Jones, 22 Andrew street. 24 E

14 LEESON Park, magnificent House; 4 sittingrooms, 5 bedrooms, garage. After 2. 26 A

£100 PURCHASES pretty Cottage, seaside, near Westport; £250 Buys larger House, perfectly sound property.—Browne, Auctioneer, Westport. 8 27

£250 PURCHASES pretty Residence, yard, garden, Westport town. Apply Browne, Auctioneer, Westport. 25 F

£600, NEWLY decorated House, South Circular road, Portobello.—Albert MacArthur, "The Housefinder." 27 B

£700, HOLLYBANK avenue, Sandford; pretty, 6 apartments, bath, perfect repair.—Coleman, O'Dea, Ltd., 4 Lower Abbey street. 27 B

£850—ATTRACTIVE, non basement House, Donnybrook, 6 apartments, bath, hot bath, garden.—T 1103, this office. 25 F

ISLE OF MAN.

RAMSEY—Furnished House to Let; two reception, four bedrooms, garden.—Callow, 7 Lezayre road, Ramsey, Isle of Man. 24 E

HOUSES TO LET.

ATTRACTIVE new House to Let, Glasnevin, high, healthy position; two sitting, three bedrooms, good garden, modern conveniences; rent £2 weekly. T 1077, this office. 25 F

FURNISHED House to Let, August, overlooking Brighton square; garage. Particulars, 14 Suffolk street. 27 B

GLASNEVIN district—To Let, Furnished, nice four room House, large garden, etc.; no bathroom; rent 30/- weekly.—T 931, this office. 24 E

TO Let or Sell, at Vernon avenue, Clontarf, large House, with 6 Acres of Land, suit dairy man or cattle dealer.—T 1200, this office. 26 E

TO Let for August, Furnished House.—2 Brighton square, Rathgar.

UNFURNISHED House to Let, also several Furnished and Unfurnished Flats. Particulars Exchange Buildings, Ltd., 48 Kildare street. 26 A

HOUSES WANTED.

COTTAGE or small House, with ground, Wanted to Rent or Buy, within 25 miles Dublin.—T 1082, this office. 25 F

BALLSBRIDGE to Monkstown, 6 or 7 roomed House, bath, garden, garage space; possession—T 1219, this office. 27 F

RATHGAR or Sandymount—Wanted, 7 roomed House, bath, garage space.—T 1062, this office. 25 F

WANTED to Purchase, small modern House, South side; state particulars and price.—T 1017, this office. 25 F

WANTED, Furnished House immediately, city; rent £2 weekly.—T 1039, this office. 25 F

WANTED immediately, medium sized Furnished House or Bungalow, must be modern and non basement, 4-6 months, within reasonable distance (10 to 15 miles) Dublin; state rent.—F., c/o Corrigan and Co., 4 Grafton street. 25 F

WANTED, Purchase, six roomed House, August or September; terms moderate; South side.—T 1154, this office. 26 A

WANTED to Rent, Unfurnished, compact, modern Residence, Pembroke, Blackrock, Kingstown; rent about £100 per annum; excellent tenants. Replies to James H. North and Co., Grafton street.

WANTED to Rent, North side, from August 1st, four or six roomed Furnished House or self contained Flat. Terms, etc., to T 1092, this office. 27 F

APARTMENTS TO LET.
DUBLIN AND DISTRICT.

APARTMENTS Agency—List on application: Flats, Board Residence and Furnished Apartments.—Miss White, 25 Nassau street. T

AT 40 Leeson Park gentleman can have comfortable Bed Sittingroom, partial Board; private house. 24 E

AT 16 Upper Leeson street—Rooms, with attendance or Board. 24 E

AT 2 St. Alphonsus road, Drumcondra—Rooms, board optional; visitors or permanent. 24 E

APARTMENTS, well Furnished, without attendance; every accommodation; terms moderate.—35 Rathmines road. 26 A

APARTMENTS, select house, N.C. road, near Park; suit 4 business ladies or more.—T 1115, this office. 26 A

APARTMENTS, well furnished, good airy bedroom, sittingroom, kitchenette; central—10 Frankford avenue.

AT 20 Earlsfort terrace—High class Board Residence; central, exclusive. 'Phone 62996. 27 B

AT 29 Kildare street—Visitors or permanent. Opposite Museum. 24 A

AT 81 Upper Leeson street—Apartments, Board; moderate. 27 B

BOARD Residence, large house, beautifully situated, South side; garden, tennis. Address "Z 1316, Board," this office. F

BED sittingrooms and Suites, any period; constant hot water; restaurant, garage.—Dublin Service Flats, 28 Upper Pembroke street. 25 F

BACHELOR Quarters, Fitzwilliam square, any meals required; constant hot water; tennis, garage; rooms from 21/- weekly; room-breakfast, 7/6.—T 441, this office. Telephone 61666. 26 A

COSY Bed and Sittingroom, Furnished, kitchenette, electric light, own cooker; very moderate for permanency.—12 to 3, c/o Warrick, Chemists (Wells), Upper Baggot street. 24 E

COMFORTABLE and Select Board Residence, facing sea; moderate.—Ard-Na-Grina, Victoria road, Clontarf, Dublin. 8 26

CLAREMONT, 98 Lower Baggot street—Visitors or permanent; full or partial Board. 26 A

CLONTARF—3 comfortably Furnished Bedrooms, sittingroom, electric light, bath, board as required garage; suit three or four gentlemen or ladies. Address "Z 1446, Apartments," this office. 27 B

NEAT, Furnished Sittingroom, Bedroom, Kitchenette; every accommodation; adults—48a Summerville Park, Rathmines. 25 A

ONE or two gentlemen (Protestant) can have comfortable Rooms.—R O 939, Irish Times Branch Office, Rathmines. 25 F

PAYING Guests or business gentlemen can have select Apartments in a private house, between Ballsbridge and Sandymount—T 1189, this office. 26 A

TWO Drawingrooms to Let as Bed and Sittingrooms—14 Pembroke road. 27 B

VERY select Apartments; suit gentleman dining out; Moyne road; everything modern.—T 1280, this office. 27 B

WELL Furnished Rooms, with or without Board. Private Sittingrooms; tennis; telephone.—46 Northumberland road, Ballsbridge. 26 A

7 WELLINGTON road, Ballsbridge—Select Board Residence, Double Rooms; suit two ladies. 26 A

10 FITZWILLIAM Square—Attractive Rooms, good catering, attendance, late dinner; moderate terms. 27 B

16 HATCH street, Stephen's Green—Comfortable Rooms, good catering, tennis, garage, telephone. 24 E

19 LOWER Pembroke street—Apartments offered singly, with board, full or partial. 26 A

APARTMENTS WANTED.

SANDYMOUNT—Respectable workman (Protestant) wants small Room and Board, 25/- weekly; permanent.—T 1104, this office. 25 A

WANTED, one or two Rooms for young couple, South side.—T 1000, this office. 24 E

YOUNG Siamese Doctor wants to live as Paying Guest, in superior family, for English practice; full board; state terms.—T 1184, this office. 26 E

FLATS TO LET.

A SELF contained Flat, separate lavatory, bath, gas, £65.—42 Westland Row. 24 E

A NEWLY decorated Hall Flat to Let, 3 rooms, kitchenette, bathroom.—110 Pembroke road. 25 F

ATTRACTIVE, Furnished, Self-contained Flat to Let; possession.—36 Belgrave road, Rathmines. 26 A

AT 15 Herbert place—Hall Flat, newly decorated, good locality, 3 rooms, bathroom, kitchenette. 26 A

ABSOLUTELY self contained Flat (furnished), N.C. road (tram line), 3 rooms, bathroom, kitchenette, gas, electric light; immediate possession—T 1255, this office. 27 B

A SELF contained Flat, partly furnished, sunny open situation, adjoining Palmerston Park; sittingroom, two bedrooms, kitchen, gas cooker, bath, geyser, electric light; two trams; garage if required.—T 1259, this office. 27 F

A LARGE selection of Self-Contained Flats (Furnished and Unfurnished) for Letting, all districts. Apply Prim Bros., 21 Dawson street. 27 X

AN Unfurnished Flat to Let, select private house, Ballsbridge. Apply rear entrance, 44 Herbert lane. 25 X

AT 70 Lower Leeson street—Attractive Hall Flat to Let, self contained; moderate rent. Apply Stoney, 32 Nassau street. 27 F

DRAWINGROOM Flat, Furnished, two bedrooms, sittingroom, kitchenette.—104 Lower Baggot street.

FLAT, Unfurnished, 46 Waterloo road. Seen 3.30 to 4.30. 24 E

FIVE roomed Flat to Let, Unfurnished, all modern conveniences; £100 per year; adults; Rathfarnham.—T 990, this office. 24 E

FURNISHED Flat to Let, Sittingroom, Bedroom, Kitchenette, use bathroom; convenient Phoenix Park.—T 1004, this office. 24 E

FLAT to Let, unfurnished, sittingroom, 2 bedrooms, kitchenette, 25/- weekly; adults; Protestants.—T 1250, this office. 27 F

FLAT to Let, Furnished; suit two adults; rent £6 per month; Sandymount district; electric light. Apply James H. North and Co., 110 Grafton street.

HALL Flat, Unfurnished, 2 rooms, bathroom, kitchenette, electric light.—46 Upper Mount street. 24 E

HALL door Flat, Furnished; 1 large bedroom, sittingroom, kitchenette, bathroom, geyser, electric light, telephone, garden; £7 per month.—68 Lower Leeson street. 26 E

IDEAL Flat, to suit two; two rooms, kitchenette, guinea weekly; Rathgar road.—T 1291, this office. 27 F

NICE Hall Flat, Unfurnished, two rooms, kitchen, pantry, use of bath, electric light; nice locality, Pembroke; moderate rent.—T 1038, this office. 25 E

NICE self contained Flat, suit two adults, every convenience, unfurnished, 59 Wellington road, Ballsbridge. Apply in basement or 56 Grosvenor square, Rathmines. 25 F

RATHGAR District—Unfurnished Flat, 2 rooms, kitchenette, use of bathroom; rent £55 yearly.—T 1273, this office. 27 F

SELF Contained Furnished Flat, Bedroom, Sittingroom, Kitchenette; every convenience.—48 Ranelagh road. 25 F

SANDYMOUNT avenue—Cosy, compact Hall Flat, electric. adults; 30/-.—T 1211, this office. 26 A

SELF Contained Unfurnished Flat; all modern conveniences; tennis court.—Kenney, 19 Raglan road, Ballsbridge. 25 A

TO Let, large Unfurnished Flat, 30/- per week. Apply 20 Harcourt street. 25 F

TO Let, July and August, Furnished Hall Flat, self contained; reception room, two bedrooms, electric light; Elgin road, Ballsbridge.—T 1274, this office.

UNFURNISHED Flat, 3 large rooms, kitchenette, storage; adults. Apply after 5 o'clock, 29 Ormond road, Rathmines. 24 E

FLATS WANTED

FURNISHED Flat required; North side preferred—T 1266, this office. 27 F

MARRIED couple require Half an Unfurnished House or Flat with Protestant family, South side.—T 1272, this office.

UNFURNISHED Flat required, South side. Apply, with particulars, T 1215, this office. 26 A

WANTED, by professional Man, Hall Flat, in good class House, convenient to Stephen's Green.—T 1116, this office.

WANTED, three roomed Flat, Unfurnished or partly, kitchenette on same landing, three adults. Ranelagh vicinity.—735, Irish Times Branch Office, Ranelagh. 26 A

WANT three apartment Flat, (Unfurnished), kitchen, bath, city or Pembroke, about £80 yearly, immediately.—Arthur Jones, 22 Andrew street. 25 F

WANTED, Unfurnished Flat, South side; four rooms; adult family.—Arthur Jones, Son, 22 Andrew street. 25 F

SEASIDE AND COUNTRY.
HOUSES TO LET AND WANTED

AT Kingstown, Sandycove, Dalkey—Several Furnished Houses and numerous Flats—Megahey, Auctioneer, Sandycove. 8 26

AT Bray, 5 Bedrooms, electric light, gas cooker, July, August, September; garage. 'Phone: Bray 6. 24 E

AT Bray—To Let, unfurnished Bungalow, rent £18 per year, free. Address "Z 1449, Bungalow," this office. 27 B

BLACKROCK, best locality, near tram—Furnished House to Let for term.—T 964, this office. 24 E

BRAY—Furnished House or Part to Let for July; moderate.—4 Quinsborough road. 24 E

BRITTAS Bay, Wicklow—Well Furnished Houses, magnificent private strand, delightful for children, modern sanitation; July, August; moderate.—Battersby, 39 Westmoreland street. 6 X

BRAY, 2 Wyndham Park, select position—Well Furnished House, monthly or end of September (or longer), suitable for small family or retired officer; 3 bedrooms, drawing and sittingroom and servant's room, electric light, gas stove, hot and cold bath. For particulars apply to Mrs. Edwards, Military road, Killiney. 25 F

BRAY—Furnished House, near sea; seven apartments; moderate, August. Seen Sunday and Monday, 2 Duncairn avenue. 26 A

BRAY—To Let, nicely Furnished House, August, select part Meath road; 8 apartments, modern conveniences, large garden, garage; two minutes from sea. 141, Irish Times Branch Office, Kingstown. 26 A

BRAY—Bungalow to Let, furnished, 5 apartments, electric light, gas cooker; near 'bus, rail, sea, golf links.—Harold, Bridge Bungalow. 26 B

BRAY—Furnished House to Let, July, August, September—60 O'Byrne road. 25 B

BRAY—5-roomed House to Let, Furnished, for three months, or separately.—3 Auburn terrace. 27 F

SEASIDE AND COUNTRY CONTINUED.

BRAY—Furnished House; suit small family; garden, good outlook, sea and country; July, August, September.—2 Oldcourt, Vevay. 27 F

BRAY—To Let for August or longer, Furnished House, eight rooms, electric light, hot bath. Can be seen Saturday, Sunday, 2 Tros-yr-Afon, Esplanade. 27 F

BY September, Bungalow, in Co. Dublin or Wicklow, with nicely shrubbed grounds; liberal price.—Jones, 22 Andrew street.

BRAY—To Let, Furnished Bungalow, summer months; all conveniences; close sea and rail. Apply 685, Wilde's Office, Bray. 27 F

BRAY—Furnished Cottage to Let, July £4 10/-, August £8.—Room 4, 10 Nassau street.

BRAY—To Let, Furnished Cottage, four apartments, piano, garden back and front, room for garage.—91, Irish Times Branch Office, Bray. 27 F

CASTLEPARK road, Sandycove—Furnished House to Let, August; garage; no basement; every convenience; near sea.—T 947, this office. 24 E

CARAGH Lake, Kerry—Furnished House, September, winter; boat, fishing, tennis. Apply Chute. 25 F

COTTAGE, Furnished; 2 bedrooms (double beds), sittingroom, kitchen, scullery.—Roseville, Kilcool. 25 F

COMFORTABLY Furnished House to Let, seven apartments, July and August.—Doyle, Church street, Skerries.

DALKEY—Small Furnished House to Let, August, September, beautifully situated, convenient 'bus and tram. Can be seen any evening after 6 o'clock, 14 Ulverton road, Dalkey. 25 F

DETACHED Residence to Let; eight acres, orchard, gate lodge, garages, large accommodation; rent £120. Orders to View from Talbot Coall and Son, Auctioneers, Kingstown. 27 B

FURNISHED Cottage to Let, near Avoca, convenient to post office and school; fishing and shooting. Address "Z 1291, Cottage," this office. 24 E

GLENAGEARY—£100; non basement, five roomed House, garage.—Arthur Jones, 22 Andrew street. 24 E

GREYSTONES—Rooms to Let, July; two reception, five bedrooms, garden, garage, phone; near golf and sea; rent moderate. Apply Heyen-tall. 25 F

GREYSTONES—For July, Upton, sea front, two sittingrooms, six bedrooms, garage, another, adjoining, same accommodation, July, August, September Rochfort Doyle, Agent, Greystones. 26 A

GREYSTONES—For Furnished or Unfurnished Houses apply to Rochfort Doyle, House Agent, Greystones. 'Phone 32. 26 A

GENTLEMAN'S compact Residence to Let in County Carlow. Apply to Malcomson and Law, Solicitors, Carlow. 22 F

GREYSTONES—Furnished Houses to Let, moderate rents, July.—Frank McCullagh, House Agent. 27 B

HOUSE Wanted, Rent or Purchase; 6 rooms, garden and garage; Blackrock or Dun Laoghaire preferred.—T 1065, this office. 27 F

HOUSE to Let at Blessington, with five apartments and yard. Apply Hornidge, Blessington.

HOWTH—Furnished Cottage to Let, 5 apartments, 5 minutes from summit tram—Mrs. Winters, Loughoreen, Summit. 27 F

KILKEE—West End Lodge and garage to Let, attendance or full board. 24 E

KINGSTOWN—Furnished House to Let; five weeks mid July; moderate—T 1270, this office. 27 F

KNOCKROSE, Scalp, Kilternan—Bungalow to Let, partly furnished, for July or August or longer. 27 F

KILCOOL, Co. Wicklow—Furnished Bungalow to Let, July and August; four bedrooms, sittingroom, and kitchen; large garage; half acre of ground. Apply T 1276, this office. 27 F

MONKSTOWN—To Let, August or longer, well Furnished House, fully stocked garden, garage; near sea, golf links, tram and train services.—143, Irish Times Branch Office, Kingstown. 26 A

MALAHIDE—Furnished five roomed Bungalow to Let, August, September; bus, golf convenient.—T 1218, this office. 27 F

RUSH—Furnished six roomed Cottage at Harbour, Let July £10; also four roomed Cottage, July, £9.—Kean, St. Anthony's. 27 F

SANDYCOVE—Furnished modern House to Let, month of August; all conveniences, garage, electric light, gas cooker; hundred yards sea and tram; no children; £25.—T 1146, this office. 26 A

SUTTON—Modern Furnished House, August; 3 reception and 6 bedrooms, bathroom, garage; two minutes from station, overlooking sea and golf links. Address "Z 1424, House," this office. 26 E

SANDYCOVE—Nice Semi-detached House, with large garden, to Let for July and August; £15 per month.—146, Irish Times Branch Office, Kingstown. 26 A

SUTTON—To Let, July, desirable semi detached House, well furnished, charming position, garden to sea fruit, vegetables, £25—Walshe, House Agent, Howth. 27 F

SANDYCOVE—Compact furnished House, with garden, to Let one to three months or longer; moderate. Address "Z 1452, House," this office. 27 F

SKERRIES—Hillhouse, Hoar Rock, to Let, three bedrooms, sittingroom, kitchen. Apply J. Durham. 25 F

TO Let, Furnished, two roomed House, Howth Hill; water laid on, modern sanitation, lovely position, near tram; £50 yearly.—T 978, this office. 24 E

TO Let, August, Dublin Mountains, modern house. Full particulars, T 971, this office. 24 E

TRAMORE—Charming semi detached Villa to Let, furnished, August, September; 3 sitting rooms, 5 bedrooms, bathroom, h. and c.; 2 lavatories, kitchen—Clery, Parnell street, Clonmel. 27 B

TO Let, four roomed Cottage, July, August, September—James Wilde, Loughshinney, Skerries.

TO Let, Furnished, three roomed Bungalow on Great Sugarloaf main road.—152, Irish Times Branch Office, Kingstown.

TO Let for July, Furnished Bungalow, within 20 miles Dublin, 1 mile sea, rail; £12. Address "Z 1458, Bungalow," this office. 27 F

WANTED to purchase, small, compact, detached House, neighbourhood of Templeogue, Foxrock, Carrickmines or Shankill; 3 bedrooms, 2 sittingrooms, maid's room; usual appointments; not much ground must be in perfect order; low head rent; state tenure. Apply Harris and Greene, Solicitors, 6 Lower Abbey street, Dublin. 25 F

WANTED to Purchase privately, House, Baily, Howth; send particulars and price.—T 996, this office. 24 E

WANTED, small House, Furnished, seaside or inland, small careful family, for a month from July 8th; state lowest terms.—T 1284, this office.

WANTED immediately, Furnished House, Kingstown, Dalkey districts, rent for 3-6 months, or Purchase, £2,000 (limit), modern detached Residence, with tennis, nice garden.—T 1278, this office.

WANTED, Furnished Cottage, three bedrooms, sittingroom (or Apartments), seaside or country; adults; Balbriggan to Dundalk district.—T 1288, this office. 27 F

WANTED, Cottage, four rooms, July 6th and August, South Dublin, 'bus or rail; about £20.—71 Ranelagh road.

WANTED, Bray or Shankill, small House, or two Bedrooms and Kitchen, no attendance, August or from 27th July to middle August; moderate.—722, Irish Times Branch Office, Ranelagh.

APARTMENTS AND FLATS TO LET AND WANTED.

AT 15 Alma road, 22 Trafalgar terrace—Unfurnished self contained Flats. Particulars Mrs. Keys, 17 Fownes street. 12 18

ABSOLUTELY self-contained Furnished Flat to Let every convenience.—4 Eden Park, Kingstown 8 21

AVOCA—Board Residence, large farmhouse, over Woodenbridge, sea, mountain air.—Mrs. Somers, Sueve-na-Voe. 25 F

AT Kingstown—"Woodlawn," Adelaide street—Select Board Residence or Apartments. 26 A

A LADY wants Apartments immediately, Howth or Kingstown.—T 1192, this office.

A LADY wants Apartments immediately, Howth or Kingstown.—T 1192, this office.

BOARD Residence, very comfortable, good table, best attendance, moderate.—24 Adelaide street, Dun Laoghaire. 24 E

BOOTERSTOWN—Nice comfortable Bed Sittingroom, suit aged lady or gentleman needing care and attention, with homely Protestant people.—T 1069, this office. 25 F

BRAY—Flats or Apartments to Let, best locality, near sea, rail, 'bus.—"Atlanta," Novara. 25 F

BLACKROCK—To Let, capital, self contained Unfurnished Flat, five rooms, bath, etc. Further particulars and orders to view from John J. Connolly, P.O., Auctioneer, Blackrock. 26 F

BRAY—To Let well Furnished Apartments in farm house for July and August. For particulars apply Mrs. Kirwan, Hill View, Kilmacanogue. 26 B

BOARD Residence in large country House, near Courtown Harbour, lovely beach, private grounds, tennis court, golf, good cuisine and apartments—Mrs. Pratt, Seafield, Gorey.

BRAY—Ferndale, Novara road—Superior Board Residence or Apartments; highly recommended; convenient sea, etc. 27 B

BRAY—Lady living alone, best part of Esplanade (having maid and car), would be glad to meet another lady who would share expenses; one who can drive preferred.—849, Wilde's Office, Bray. 27 F

BOARD Residence, beside sea; good cooking.—10 Leitrim place. Stamp. 27 F

BRAY—Furnished Flats to Let, to end of July £5, August £5.—Room 4, 10 Nassau street.

CO. Wicklow (inland)—Board Residence, superior farmhouse; bracing air; bath (h. and c.). Address "Z 1335, Apartments," this office. 24 E

DALKEY—Hall Flat to Let, Furnished, convenient sea, train; monthly, yearly, very moderate, quiet letting.—2 Temple terrace. 25 F

DALKEY—Visitors can have select Apartments, kitchenette, bath; no attendance. Address "Z 1408, Visitors," this office. 26 A

DALKEY—Furnished Bedroom (double bed), sittingroom (piano), also Single Bedroom; attendance optional; terms moderate.—142, Irish Times Branch Office, Kingstown. 25 A

FURNISHED Rooms, or Part House, bath, garage, detached; near tram, Howth—T 986, this office. 24 E

FURNISHED Rooms to Let, on the West Coast, just beside the sea, boating and bathing; native Irish speaking district; terms moderate. Apply for particulars to "Z 1398, Rooms," this office. 26 E

GUESTS received in private House, near sea, golf, tennis; excellent table; moderate terms—Northlands, Bettystown. 26 A

WELL WORTH WAITING FOR
Switzers SALE
COMMENCES ON
MONDAY NEXT
SWITZER & CO., LTD., GRAFTON ST., DUBLIN

SEASIDE AND COUNTRY CONTINUED

KINGSTOWN—Select private Apartments, garage, etc.—T 1164, this office. 26 A

KILLINEY—To Let, Furnished Rooms and Half House; moderate terms; adults.—"Rooms," Irish Times, Branch Office, Kingstown.

KINGSTOWN—To Let, comfortable, self contained Flat, beautifully situated; two bedrooms, sittingroom, bath, etc.; August.—150, Irish Times Branch Office, Kingstown.

KINGSTOWN—Superior Furnished Flat, best locality; suit ladies; moderate.—155, Irish Times Branch Office, Kingstown. 27 F

KINGSTOWN, beside West Pier—Furnished Flat to Let, £5 monthly.—Room 4, 10 Nassau street.

KILLARNEY—Guests taken comfortable country house; tennis, garage; moderate terms. Address "Z 1464, Guests," this office. 27 B

LADIES wish to go Paying Guests country house, 2 sharing rooms, 2 beds; give terms, August—T 1267, this office.

MONKSTOWN, 35 Belgrave square—Unfurnished Hall Flat, four apartments, self contained, garden. 25 F

MONKSTOWN—Furnished Sittingroom, Double bedroom, attendance; close sea.—675, Irish Times Branch Office, Blackrock. 26 E

SUTTON—Gentleman can have Residence, private house, partial board; near train and links.—T 1153, this office. 25 F

SUTTON, South side, sea front, apartments, board, moderate, all sports—T 1245, this office. 27 B

SUTTON—Part or whole House to Let; tram and 'bus stop; every convenience; moderate.—T 1240, this office.

TO Let, 4 furnished rooms, country residence, delightfully situated, with or without board. Address "Z 1441, Rooms," this office.

VACANT July 1st, Farm House, Wicklow Mountains; excellent table; full board, 25/- weekly; pony and trap for hire. Address "Z 1426, Farmhouse," this office. 26 B

WANTED, Paying Guests, farm house, comfortably furnished; lovely scenery; South; moderate terms. Address "Z 1442, Guests," this office.

WICKLOW Town—Comfortable rooms, beside sea, vacant July, last fortnight; August, September; cooking attendance—Mrs. Knox, Leitrim place.

WANTED by married Couple, two Furnished Rooms, near seaside, attendance; comfortable; state lowest terms—T 1285, this office.

HOWTH, Sutton—Wanted, Board, Lodging, fortnight, July, three bedrooms, sitting, bath—T 1275, this office. 27 F

WANTED, Unfurnished Flat or Rooms by young couple, Blackrock or district; moderate.—151, Irish Times Branch Office, Kingstown. 27 B

1 CROFTON Mansions, Kingstown (on sea front), beautiful Flat, 5 rooms, bath and kitchen, with own hall door; newly decorated; caretaker's services free; £100, inclusive. Apply to Caretaker or H. G. Leverston, 3 Dawson street, Dublin. 8 28

21 TRAFALGAR terrace, Monkstown—Spacious Flat to Let; rent only £68, free. View daily. 27 B

NORTH OF IRELAND.

BANGOR—Bedrooms and Sittingroom, Furnished, to Let, without attendance, August or September—Box No. 31, Irish Times Branch Office, Belfast. 24 F

BANGOR Down—Select Board Residence, delightful sea view, tennis, bathing, golf.—Bailey, Seacliff. 26 A

CO. Donegal—To Let, beautifully situated furnished House, seaside; three reception, seven bedrooms, bathroom, h. and c.; kitchen, pantries, servants' rooms, w.c., etc.; excellent bathing, boating and rough shooting; also trout and sea fishing. Address "Z 1451, House," this office. 27 F

ROOMS or Cottage to Let, by seashore; board optional; for July. Annie L. X. Portsalon, Ballymore, Letterkenny, Donegal. 26 A

ENGLAND, WALES, SCOTLAND.

WALES—Mountains, lovely sands, comfortable Board Residence—Miss Hopkins, St. Winifride's, Fairbourne, Merionethshire. 27 B

LONDON AND CONTINENTAL.

BED, Breakfast, single 25/-, double 45/-.—Catell, 74 Cambridge terrace, London, W. 2. 20 X

MISCELLANEOUS.

Unsatisfactory dealing by any advertiser in this column should be immediately reported to the Manager of the "Irish Times."
14/10/28.

AT Sharpley's, Baby Linen Specialists, Ladies invited to write for Catalogue Baby Linen, Accouchement, Nursery Requisites.—Nassau street, Lower Camden street. T

AN Illustrated Record of all the Events of Emancipation Week in to-day's "Weekly Irish Times." Post it to your friends abroad. 25 F

COCKROACHES completely cleared by Blattis Union Cockroach Paste. Used successfully world over, 30 years; never failed to exterminate them. Tins 1/4, 2/6, 4/6, from Howarths, 473 Crookesmoor, Sheffield, who guarantee it. From chemists or stores. 8 22

IS This You? Character from Features in the "Weekly Irish Times" to-day. Price twopence.

LADY anxious meet another, travelling Germany (Berlin), middle August.—T 1063, this office. 25 F

LUCAN Demesne now Open. 27 B

TENNIS—A. Hutchinson teaches beginners, six lessons £1 1/-. Apply 18 Sandymount Green. 24 E

WINDOW Cleaning—All orders promptly attended to.—The Pioneers, Blackberry lane, Rathmines. 27 F

WIRELESS for Beginners—See the "Weekly Irish Times" to-day. Price twopence. 25 F

YOU need a Costume or Coat faultlessly cut and tailored. Try E. Taverner, Ladies' Tailor, 4 Dawson street (late of Debenham, London). 22 E

The *Weekly Irish Times*
NOW ON SALE
contains an excellent
Illustrated Record
OF THE
Catholic Emancipation Centenary Celebrations
COVERING
All the Events of the Week.
Post to Your Friends Abroad To-day's Issue of the
Weekly Irish Times
Price Twopence. Post Free 3d.

FRUITFIELD PRESERVES
sell on quality alone

Printed and Published by the IRISH TIMES, LIMITED, at the Office, 31 Westmoreland street, in the Parish of St. Mark, and City of Dublin.
FRIDAY, JUNE 28, 1929.